

CPC  
jeu

# AXYS

THE • LAST • BATTLE



Fabien FESSARD



Stéphane ST-MARTIN

Valable pour CPC  
-6128  
464 + ext. 64 ko

Revenant d'une mission des plus périlleuses, vous, Lucke Stormwalker, découvrez que votre planète a été détruite. Le monde le plus proche pour vous ravitailler est Axys mais il vous faudra traverser la frontière d'Aula où périrent plus d'un courageux guerrier. Arriverez-vous à défier les gardiens de cette terrible frontière, ou bien est-ce votre dernière bataille ?

Ce jeu assez exceptionnel, comprend les caractéristiques suivantes :

- présentation en overscan,
- jeu en overscan vertical,
- scrolling hardware,
- armes et bonus,
- multitudes de vagues ennemies.

Pour le chargement, commencez par tapez les listings publiés et sauvez-les sous les noms indiqués en en-tête. La procédure de chargement vous sera indiquée lors de la dernière publication.

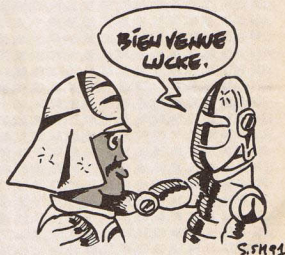

S.5H91

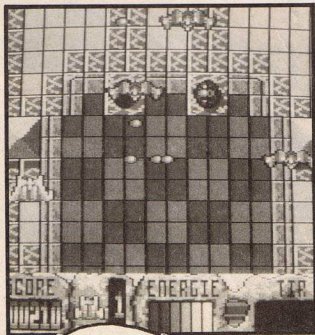

DATAS1.EAS



1# DATAS1 AXYS

```

2#
3# MODE 2:AD=<K000:NL=0#
4# FOR A=1 TO 61#B=0#FOR C=1 TO 15:READ A#
5# POKE AD,VAL("&"+A#):B=B+PEEK(AD):AD=AD+1
6# NEXT:READ E#:IF VAL("&"+E#)>B THEN 0#
7# NL=NL+1#NEXT:SAVE"START.AXS",B,<K000,&23B5:CLS:END
8# CLS:PRINT"LIGNE"NL;" INCORRECTE":END
9# DATA 21,01,6D,11,0#,BE,01,3D,0#,D5,ED,B#C9,21,3E,5B6
10# DATA 6D,11,2#56,01,87,1D,ED,43,A3,BE,01,1#7F,F3,5DD
11# DATA ED,4#7E,FE,76,2#1A,12,13,23,0#6F,7F,6#4#A#6#D
12# DATA ED,7#9,01,0#0#0#0#ED,43,A3,BE,7#B1,2#E5,FB,72C
13# DATA C3,0#8F,23,7E,23,4E,12,13,0#2#FB,18,DD,76,51C
14# DATA C#07,3C,76,84,07,94,76,4#8,07,1C,76,0#C,0#76,479
15# DATA 3C,0#6,4C,4C,76,3C,0#6,8C,8C,64,64,76,3C,0#4,64,4#8C
16# DATA 64,9#8,98,76,3C,0#4,98,98,76,0#0#0#76,F#0#76,6#8C
17# DATA C3,0#8,76,4#8,0#8,07,87,76,3C,0#4,84,07,87,5E,76,5#8
18# DATA 3C,0#4,5E,5E,AD,AD,76,3C,0#4,AD,AD,FC,FC,76,3C,71#
19# DATA 0#4,FC,76,C#07,3C,76,84,07,94,76,4#8,0#76,6#4#6
20# DATA 0#C,0#7,3C,0#6,4C,4C,76,3C,0#6,8C,8C,76,64,07,415
21# DATA 34,76,9#8,07,3C,76,0#0#07,3C,76,F#0#76,4#C3,6#95
22# DATA 76,3C,0#4,C3,C3,4#8,4#8,76,3C,0#4,84,4#8,76,0#8,523
23# DATA 76,5E,0#8,76,AD,07,8C,07,3C,76,FC,07,3C,76,C#7,5#F
24# DATA 2C,76,84,07,6#8,76,4#8,07,76,C#0#0#4C,1C,76,4#E
25# DATA 3C,0#5,8C,8C,9C,76,3C,0#5,64,64,76,3C,0#6,98,98,55C
26# DATA 76,3C,0#6,0#0#76,3C,0#6,F#0#76,3C,0#6,C3,6#EE
27# DATA 9#6,76,3C,0#5,4#8,1E,76,3C,0#5,76,87,0#0#7C,76,4#F
28# DATA 5E,07,2D,76,AD,07,3C,76,FC,07,76,C#07,3C,76,5#8
29# DATA 84,07,94,76,4#8,07,1C,76,0#C,0#76,3C,0#6,4C,4C,3DA
30# DATA 76,3C,0#6,8C,8C,64,64,76,3C,0#4,64,64,98,98,76,5#8C
31# DATA 3C,0#4,98,98,0#0#76,3C,0#4,0#0#0#F#0#76,3C,77#
32# DATA 0#4,F#0#C3,C3,76,3C,0#4,C3,C3,4#8,4#8,76,3C,0#4,6#2
33# DATA 4#8,07,76,0#8,76,5E,07,1E,76,AD,07,8C,76,FC,5E,8C
34# DATA 07,3C,76,C#0#8,76,84,0#8,76,4#8,0#8,76,0#C,0#8,76,44#

```

```

35# DATA 3C,1#7,64,0#8,76,98,0#8,76,0#0#76,F#0#C3,5#A3
36# DATA C3,C3,76,3C,0#5,4#8,4#8,4#8,76,3C,0#5,76,87,0#8,76,55#
37# DATA 5E,0#8,76,AD,0#8,76,FC,0#8,76,C#0#8,76,84,0#8,76,5C1
38# DATA 4#8,0#8,76,0#C,0#8,76,3C,1#7,76,64,0#8,98,0#8,76,4#A
39# DATA 0#0#0#76,F#0#C3,C3,76,3C,0#5,4#8,4#8,4#8,76,67D
40# DATA 3C,0#5,87,07,87,76,3C,0#5,5E,5E,5E,76,3C,0#5,AD,5#8
41# DATA AD,AD,76,3C,0#5,FC,FC,FC,76,3C,0#6,76,C#07,2C,72#
42# DATA 76,84,07,6#8,76,4#8,07,76,0#C,0#8,4C,4C,1C,76,3C,41E
43# DATA 0#5,8C,8C,9C,76,3C,0#5,64,64,3C,3C,76,64,0#4,98,52#6
44# DATA 9#8,3C,3C,76,9#8,0#4,0#0#0#3C,3C,76,0#4,F#0#7#0#4
45# DATA 3C,3C,76,F#0#4,C3,C3,96,3C,3C,69,C3,4#8,4#8,67#4
46# DATA 1E,3C,3C,3C,6#9,4#8,76,07,0#8,7C,76,5E,07,2D,76,4#8#
47# DATA AD,07,3C,76,FC,07,C#0#C,76,3C,0#4,C#0#84,84,727
48# DATA 76,3C,0#4,84,84,4#8,4#8,76,3C,0#4,4#8,4#8,C#0#76,422
49# DATA 3C,0#4,0#C,4C,4C,76,3C,0#4,4C,4C,8C,8C,76,3C,4#8#
50# DATA 0#4,8C,8C,64,64,3C,76,84,0#5,98,98,3C,76,9#8,5#7E
51# DATA 0#8,0#0#3C,76,0#0#0#F#0#3C,76,F#0#5,C3,C3,76,84#
52# DATA 3C,0#4,C3,C3,4#8,4#8,76,3C,0#4,4#8,4#8,07,87,76,3C,5#8
53# DATA 0#4,87,07,5E,5E,76,3C,0#4,5E,5E,AD,AD,76,3C,0#4,55#
54# DATA AD,AD,FC,FC,76,3C,0#4,FC,FC,3C,0#C,C#0#C#0#84
55# DATA 76,3C,0#5,84,84,84,76,3C,0#5,4#8,4#8,4#8,76,3C,0#5,4#8#
56# DATA 0#C,0#C,76,3C,15,64,64,64,76,3C,0#5,98,98,98,4#8#
57# DATA 76,3C,0#5,0#0#0#76,3C,0#5,F#0#F#0#76,3C,0#5,7#5
58# DATA C3,C3,C3,76,3C,0#5,4#8,4#8,4#8,76,3C,0#5,87,87,87,62D
59# DATA 76,3C,0#5,5E,5E,5E,76,3C,0#5,AD,AD,AD,76,3C,0#5,54#
60# DATA FC,FC,FC,76,3C,0#6,C#0#C#0#76,3C,0#5,84,84,84,82#F
61# DATA 76,3C,0#5,4#8,4#8,4#8,76,3C,0#5,0#C,0#C,76,3C,15,331
62# DATA 64,64,64,76,3C,0#5,98,98,98,76,3C,0#5,0#0#0#0#67#2
63# DATA 76,3C,0#5,F#0#F#0#76,3C,0#5,C3,C3,C3,76,3C,0#5,73#E
64# DATA 4#8,4#8,4#8,3C,76,87,0#6,3C,76,5E,0#5,1E,3C,4#87
65# DATA 3C,76,AD,0#5,8C,3C,3C,76,FC,0#5,3C,3C,C#0#C#0#6C7
66# DATA 3C,3C,C#0#C#0#84,84,84,3C,2C,84,84,84,4#8,6#8C
67# DATA 4#8,3C,4#8,4#8,1C,0#C,0#C,0#C,3C,0#C,3C,4C,2#4
68# DATA 4C,4C,3C,4C,1C,3C,8C,8C,8C,3C,8C,8C,3C,3C,53#4
69# DATA 64,64,64,3C,64,34,3C,3C,98,98,98,3C,98,3C,3C,5#8C
70# DATA 3C,0#8,0#0#3C,0#0#3C,0#0#3C,3C,F#0#F#0#3C,F#0#4,8#C
71# DATA 3C,3C,C3,C3,C3,C3,C3,C3,3C,4#8,4#8,3C,4#8,6#3
72# DATA 4#8,1E,3C,07,87,3C,07,87,3C,07,87,3C,5E,5E,5E,3C,5#9D
73# DATA 5E,5E,5E,1E,AD,AD,AD,3C,2D,AD,AD,AD,FC,FC,84#3
74# DATA 3C,3C,FC,FC,FC,C#0#C#0#76,3C,0#5,84,84,84,76,8#5
75# DATA 3C,0#5,4#8,4#8,4#8,76,3C,0#5,0#C,0#C,76,3C,0#5,4#8,2#7
76# DATA 4C,4C,76,3C,0#5,8C,8C,8C,76,3C,0#5,64,64,76,54#C
77# DATA 3C,0#5,98,98,98,76,3C,0#5,0#0#0#0#76,3C,0#5,F#0#677
78# DATA F#0#F#0#3C,0#5,C3,C3,76,3C,0#5,4#8,4#8,4#8,76,6#EE
79# DATA 3C,0#5,76,87,0#8,76,5E,0#8,76,AD,0#8,76,FC,0#8,76,53#D
80# DATA C#07,3C,76,84,07,94,76,4#8,07,1C,76,0#C,0#8,44#F
81# DATA 4C,76,3C,0#4,4C,8C,8C,76,3C,0#4,8C,8C,64,64,64,6#8
82# DATA 3C,64,64,3C,64,64,98,98,3C,98,3C,98,98,98,5#8C
83# DATA 0#C,3C,0#8,0#0#0#0#F#0#F#0#F#0#3C,F#0#3C,F#0#A#0#
84# DATA C3,C3,C3,C3,C3,C3,C3,4#8,4#8,3C,4#8,4#8,3C,4#8,6#9
85# DATA 4#8,07,87,3C,07,87,3C,07,87,5E,5E,3C,5E,5E,3C,5D#
86# DATA 5E,5E,AD,AD,3C,AD,AD,3C,AD,AD,AD,FC,FC,3C,FC,9#E
87# DATA 3C,FC,FC,76,C#07,3C,76,84,07,94,76,4#8,07,1C,623
88# DATA 76,0#C,0#8,4C,4C,76,3C,0#4,4C,4C,8C,8C,76,3C,0#4,4#8#
89# DATA 8C,8C,64,64,76,3C,0#4,64,64,64,98,98,76,3C,0#4,98,5#D
90# DATA 9#8,0#0#76,3C,0#4,0#0#0#F#0#76,3C,0#4,F#0#F#8#4
91# DATA C3,C3,C3,C3,C3,C3,C3,4#8,4#8,76,3C,0#4,4#8,4#8,87,62#8
92# DATA 07,76,3C,0#4,87,07,5E,5E,76,3C,0#4,5E,AD,AD,5D3
93# DATA 76,3C,0#4,AD,AD,FC,FC,76,3C,0#4,FC,FC,3C,76,C#8,82#

```

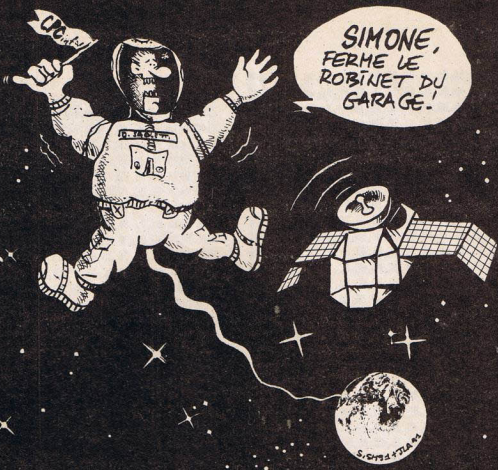

94# DATA 06,3C,2C,76,84,06,94,68,76,48,06,1C,76,0C,08,3D4  
 95# DATA 4C,4C,1C,3C,3C,6C,4C,4C,0C,8C,9C,3C,3C,2C,8C,514  
 96# DATA 8C,64,64,76,3C,04,64,64,98,98,76,3C,04,98,98,5E8  
 97# DATA 08,08,76,3C,04,08,08,F0,F0,76,3C,04,F0,F0,C3,8AF  
 98# DATA C3,96,3C,3C,69,C3,C3,4B,4E,1E,3C,3C,69,4B,48,5EB  
 99# DATA 76,87,08,7C,76,5E,06,1E,2D,76,AD,06,BC,3C,76,53D  
 100# DATA FC,06,3C,76,C0,07,3C,76,84,07,94,76,48,07,1C,52D  
 101# DATA 76,0C,08,4C,4C,76,3C,04,4C,4C,8C,8C,76,3C,04,43C  
 102# DATA 8C,8C,64,64,76,3C,04,64,64,98,98,76,3C,04,98,5D8  
 103# DATA 98,76,08,08,76,F0,07,84,76,C3,07,96,76,48,07,685  
 104# DATA 3C,07,07,76,3C,06,5E,5E,76,3C,06,AD,AD,76,3C,582  
 105# DATA 06,FC,FC,76,3C,07,76,C0,06,3C,2C,76,84,06,94,5EF  
 106# DATA 68,76,48,07,76,C0,08,4C,4C,1C,3C,3C,6C,4C,4C,3E7  
 107# DATA 8C,8C,9C,3C,3C,2C,8C,8C,64,64,76,3C,04,64,64,586  
 108# DATA 98,98,76,3C,04,98,98,08,08,3C,3C,08,08,38,88,736  
 109# DATA F0,F0,3C,3C,F0,F0,84,F0,C3,C3,96,3C,C3,C3,87D  
 110# DATA 69,4B,48,1E,3C,4B,48,4E,1E,76,87,04,2D,87,87,494  
 111# DATA 87,7C,5E,5E,5E,1E,5E,5E,2D,76,AD,04,2D,AD,583  
 112# DATA AD,3C,76,FC,04,BC,FC,76,C0,07,3C,76,84,07,78D  
 113# DATA 94,76,48,07,1C,76,0C,88,76,3C,06,4C,4C,76,3C,041  
 114# DATA 06,8C,8C,64,64,76,3C,04,84,64,98,98,76,3C,04,54A  
 115# DATA 98,9C,76,08,07,84,76,F0,07,3C,76,C3,06,96,3C,6CF  
 116# DATA 76,48,07,3C,87,07,3C,2D,87,87,96,5E,5E,3C,553  
 117# DATA 3C,3C,5E,5E,5E,AD,AD,3C,3C,2D,AD,AD,FC,FC,71F  
 118# DATA 76,3C,04,FC,FC,3C,76,C0,06,3C,2C,76,84,06,94,622  
 119# DATA 68,76,48,06,1C,76,0C,88,76,4C,04,3C,3C,4C,3AB  
 120# DATA 2C,8C,8C,9C,3C,8C,8C,3C,6C,64,64,64,76,3C,646  
 121# DATA 9C,98,98,98,9C,76,3C,04,38,08,08,08,76,3C,05,61E  
 122# DATA F0,F0,F0,84,3C,C3,C3,3C,69,C3,C3,C3,96,48,48,968

123# DATA 3C,3C,76,48,04,76,87,08,7C,76,5E,06,1E,2D,76,459  
 124# DATA AD,06,BC,3C,76,FC,06,3C,3C,76,C0,07,3C,76,84,60E  
 125# DATA 07,3C,76,48,07,3C,76,0C,07,76,3C,12,64,64,64,3BD  
 126# DATA 76,3C,05,98,98,98,76,3C,05,08,08,08,76,3C,05,5FD  
 127# DATA F0,F0,F0,76,3C,05,C3,C3,76,3C,05,4B,48,48,768  
 128# DATA 76,3C,05,76,87,05,3C,3C,3C,7C,76,5E,04,3C,3C,439  
 129# DATA 3C,2D,76,AD,04,76,3C,04,76,FC,04,3C,C0,C0,76,5EE  
 130# DATA 3C,04,C0,C0,84,84,76,3C,04,84,84,48,48,76,3C,5C8  
 131# DATA 04,48,48,08,76,3C,04,0C,0C,4C,76,3C,04,2C8  
 132# DATA 4C,4C,8C,8C,76,3C,04,8C,8C,64,64,76,3C,04,64,568  
 133# DATA 64,98,98,76,3C,04,98,98,08,08,76,3C,04,08,08,6F0  
 134# DATA F0,F0,76,3C,04,F0,F0,C3,C3,76,3C,04,C3,C3,48,883  
 135# DATA 4B,76,3C,04,4B,48,76,87,08,7C,76,5E,07,2D,76,496  
 136# DATA AD,07,3C,76,FC,07,C0,C0,76,3C,04,C0,C0,84,84,727  
 137# DATA 76,3C,04,84,84,48,48,76,3C,04,48,48,0C,0C,3E8  
 138# DATA 3C,3C,2C,0C,0C,4C,4C,3C,3C,3C,4C,4C,4C,8C,8C,404  
 139# DATA 3C,3C,2C,0C,8C,8C,64,64,3C,3C,64,64,64,34,98,588  
 140# DATA 98,3C,98,98,98,98,98,98,3C,08,08,08,08,84,3C,7AC  
 141# DATA F0,F0,78,F0,F0,F0,3C,3C,96,C3,C3,C3,96,3C,A14  
 142# DATA 84,68,48,48,4B,3C,3C,96,87,87,87,96,3C,582  
 143# DATA 3C,3C,7C,5E,5E,5E,76,3C,04,AD,AD,AD,BC,76,3C,639  
 144# DATA 04,FC,FC,FC,76,3C,05,C0,C0,76,3C,04,C0,C0,84,7E9  
 145# DATA 84,76,3C,04,84,84,48,48,3C,48,48,3C,48,48,0C,476  
 146# DATA 8C,3C,0C,0C,3C,0C,0C,4C,4C,3C,4C,4C,4C,4C,2F4  
 147# DATA 8C,8C,3C,8C,8C,3C,8C,8C,64,64,3C,64,64,3C,64,62C  
 148# DATA 64,98,98,3C,98,98,3C,98,98,08,08,3C,08,08,3C,7A4  
 149# DATA 08,08,F0,F0,F0,3C,F0,F0,3C,F0,F0,C3,C3,C3,C3,C3,C3,404  
 150# DATA 3C,C3,C3,48,48,3C,4B,48,3C,4B,48,76,87,08,76,577  
 151# DATA 5E,07,1E,76,AD,07,BC,76,FC,07,3C,C0,C0,76,3C,658

1520 DATA 04,C0,C0,84,84,94,3C,3C,2C,84,84,48,48,48,3C,5E0  
1530 DATA 3C,48,48,48,0C,0C,0C,1C,2C,0C,0C,0C,6C,76,4C,2D2  
1540 DATA 06,1C,3C,0C,0C,0C,3C,6C,76,64,84,34,3C,3C,3D4  
1550 DATA 76,76,98,84,76,3C,04,76,88,84,3C,3C,76,48,400  
1560 DATA F0,04,84,3C,3C,76,C3,06,3C,69,76,48,06,1E,87,570  
1570 DATA 87,87,96,2D,87,87,5E,5E,5E,3C,5E,5E,5E,5E,612  
1580 DATA AD,AD,BC,3C,2D,AD,AD,AD,FC,76,3C,04,FC,812  
1590 DATA C0,C0,76,3C,04,C0,C0,84,84,76,3C,84,84,48,8C4  
1600 DATA 48,76,3C,04,48,48,0C,0C,76,3C,04,0C,0C,4C,4C,30C  
1610 DATA 1C,3C,3C,6C,4C,4C,0C,0C,9C,3C,3C,2C,0C,8C,76,57E  
1620 DATA 64,00,38,76,98,06,9C,38,76,80,06,84,3C,76,F0,68E  
1630 DATA 06,76,3C,0C,48,48,76,3C,06,87,87,76,3C,06,5E,436  
1640 DATA 5E,76,3C,06,AD,AD,76,3C,06,FC,FC,3C,3C,76,644  
1650 DATA C0,00,76,84,00,76,48,06,8C,00,76,3C,14,64,4A4  
1660 DATA 64,64,76,3C,04,38,98,98,98,76,3C,04,80,80,80,644  
1670 DATA 84,3C,3C,3C,76,F0,F0,F0,76,3C,04,C3,C3,C3,96,845  
1680 DATA 3C,3C,69,48,48,48,76,3C,04,76,87,87,7C,76,4A4  
1690 DATA 5E,07,76,AD,08,76,FC,00,76,3C,53,3F,3F,76,542  
1700 DATA 3C,05,BF,BF,76,3C,05,7F,7F,7F,76,3C,05,8B,624  
1710 DATA BB,BB,76,3C,05,77,77,77,76,3C,05,33,33,33,76,558  
1720 DATA 3C,44,80,80,76,3C,05,F0,F0,F0,76,3C,05,3F,70D  
1730 DATA 3F,3F,76,3C,05,BF,BF,76,3C,04,76,7F,84,76,597  
1740 DATA 3C,04,80,80,80,76,3C,04,77,77,77,76,3C,632  
1750 DATA 04,33,33,33,76,3C,05,76,C0,8C,3C,2C,76,84,42D  
1760 DATA 05,94,3C,68,76,48,05,1C,3C,0C,0C,3C,0C,0C,2D0  
1770 DATA 0C,3C,4C,4C,4C,3C,4C,4C,3C,8C,8C,8C,2C,8C,4E4  
1780 DATA 8C,8C,76,3C,84,64,64,34,3C,3C,38,98,98,5A4  
1790 DATA 98,76,3C,04,80,80,84,76,3C,04,F0,F0,F0,76,80E  
1800 DATA 3C,15,7F,7F,76,3C,06,80,80,76,3C,06,77,77,76,599  
1810 DATA 3C,06,33,33,76,3C,57,3F,3F,3F,76,3C,05,8F,8F,4A3  
1820 DATA BF,76,3C,05,7F,7F,76,3C,05,8B,8B,76,3C,68D  
1830 DATA 05,77,77,77,76,3C,05,33,33,76,3C,05,C0,C0,4F1  
1840 DATA C0,76,3C,05,84,84,84,76,3C,05,48,48,48,76,3C,544  
1850 DATA 0C,0C,0C,76,3C,05,4C,4C,4C,76,3C,05,8C,8C,393  
1860 DATA 8C,76,3C,05,64,64,64,76,3C,05,98,98,98,76,3C,5A0  
1870 DATA 05,80,80,80,76,3C,05,F0,F0,F0,76,3C,15,7F,7F,761  
1880 DATA 7F,76,3C,05,8B,8B,76,3C,05,77,77,77,76,3C,635  
1890 DATA 05,33,33,33,76,3C,05,C0,C0,76,76,76,2C,84,4F8  
1900 DATA 84,84,76,3C,04,68,48,48,48,76,3C,04,76,0C,04,43A  
1910 DATA 76,3C,04,4C,4C,76,3C,06,8C,8C,76,3C,06,64,64,49E  
1920 DATA 76,3C,06,98,98,76,3C,06,80,80,76,3C,06,F0,F0,698  
1930 DATA 76,3C,06,3F,3F,76,3C,06,8F,8F,76,3C,06,76,7F,519  
1940 DATA 84,76,3C,04,39,80,80,80,76,3C,04,76,77,77,77,58C  
1950 DATA 76,3C,05,33,33,33,76,3C,04,C0,C0,C0,76,3C,05,4F9  
1960 DATA 84,84,84,94,76,3C,04,48,48,48,1C,76,3C,04,76,4F6  
1970 DATA 0C,04,76,3C,06,4C,4C,76,3C,06,8C,8C,76,3C,06,3E8  
1980 DATA 64,64,76,3C,06,98,98,76,3C,06,80,80,76,3C,06,580  
1990 DATA F0,F0,76,3C,06,3F,76,3C,06,8F,8F,76,3C,06,682  
2000 DATA 76,7F,04,76,3C,04,80,80,80,80,76,3C,04,77,77,642  
2010 DATA 77,36,76,3C,04,33,33,33,76,3C,06,C0,C0,C0,76,56A  
2020 DATA 3C,85,84,84,76,3C,05,48,48,48,76,3C,05,0C,41F  
2030 DATA 0C,0C,76,3C,04,76,4C,04,76,3C,04,8C,8C,8C,9C,48A  
2040 DATA 76,3C,04,64,64,64,34,76,3C,04,98,98,98,76,3C,546  
2050 DATA 44,76,C0,06,3C,2C,76,84,06,94,68,76,48,06,1C,42A  
2060 DATA 76,80,80,4C,4C,4C,3C,3C,8C,4C,4C,8C,8C,9C,5C4  
2070 DATA 3C,2C,8C,0C,64,64,6C,64,3C,64,64,98,98,3C,5C4  
2080 DATA 98,9C,3C,98,98,80,80,3C,38,80,3C,80,80,F0,F0,800  
2090 DATA 3C,3C,F0,84,F0,F0,3F,3F,3E,3C,3D,3F,3F,3F,800  
2100 DATA BF,8E,3C,3F,8F,8F,76,7F,08,39,76,80,8E,75D

2110 DATA 7D,76,77,06,36,3C,76,33,06,76,3C,04,C0,C0,C0,587  
2120 DATA 76,3C,85,84,84,84,76,3C,04,76,48,84,76,3C,04,71  
2130 DATA 76,0C,84,76,3C,04,76,4C,84,76,3C,04,76,8C,04,3BE  
2140 DATA 76,3C,85,64,64,64,76,3C,85,98,98,98,76,3C,05,519  
2150 DATA 80,80,80,76,3C,05,F0,F0,F0,76,3C,05,3F,3F,3F,70B  
2160 DATA 76,3C,05,BF,BF,BF,76,3C,05,7F,7F,7F,76,3C,05,5D5  
2170 DATA 80,80,80,76,3C,05,77,77,77,76,3C,05,33,33,33,59D  
2180 DATA 3C,3C,76,C0,87,3C,76,84,87,94,76,48,07,1C,76,ADD  
2190 DATA 0C,00,76,3C,06,4C,4C,76,3C,06,8C,9C,3C,3C,76,432  
2200 DATA 64,05,34,3C,38,76,98,05,3C,3C,80,80,80,84,76,5D6  
2210 DATA 3C,04,F0,F0,F0,76,3C,14,76,7F,08,76,80,80,76,68E  
2220 DATA 77,00,76,33,00,76,C0,00,76,84,00,76,48,00,76,4AC  
2230 DATA 0C,00,76,3C,13,76,64,04,3C,3C,3C,38,76,98,84,3B5  
2240 DATA 9C,3C,3C,76,80,80,84,3C,3C,76,F0,06,76,3C,06,58F  
2250 DATA 3F,3F,76,3C,06,BF,BF,76,7F,00,76,80,80,80,76,61D  
2260 DATA 77,07,36,76,33,07,3C,3C,3C,76,C0,84,3C,3C,3C,486  
2270 DATA 2C,76,84,04,3C,3C,76,48,04,1C,3C,3C,2C,76,3D6  
2280 DATA 0C,84,3C,3C,76,4C,04,84,1C,3C,3C,76,8C,84,360  
2290 DATA 76,3C,04,76,64,00,76,98,00,76,80,80,76,F0,80,54A  
2300 DATA 76,3C,14,7F,7F,7F,76,3C,05,8B,8B,76,3C,05,5E2  
2310 DATA 77,77,77,76,3C,05,33,33,33,3C,76,C0,80,76,84,529  
2320 DATA 00,76,48,00,76,0C,00,76,3C,10,76,64,07,3C,76,3AD  
2330 DATA 98,07,9C,76,80,07,84,76,F0,00,76,3C,8E,3F,5C0  
2340 DATA 76,3C,06,BF,BF,76,7F,00,76,80,80,80,76,7F,07,61D  
2350 DATA 36,76,33,07,3C,3C,76,C0,07,2C,76,84,07,68,76,4A6  
2360 DATA 48,07,76,0C,00,4C,4C,4C,76,3C,05,8C,8C,76,48E  
2370 DATA 3C,05,76,64,07,3C,76,98,07,9C,76,80,80,80,76,566  
2380 DATA F0,80,3F,3F,3F,3C,3C,3C,3F,3F,8F,8F,8F,3C,59C  
2390 DATA 3C,BF,8F,76,7F,00,39,76,80,06,8E,7D,76,77,06,655  
2400 DATA 36,3C,33,33,33,76,76,C0,80,76,84,00,80,80,463  
2410 DATA 76,0C,00,76,3C,15,64,64,64,76,3C,05,98,98,98,4FC  
2420 DATA 76,3C,05,80,80,80,76,3C,05,F0,F0,F0,76,3C,05,705  
2430 DATA 3F,3F,3F,76,3C,05,BF,BF,76,3C,05,7F,7F,7F,5E5  
2440 DATA 76,3C,05,80,80,80,76,3C,05,77,77,77,76,3C,05,58B  
2450 DATA 33,33,33,76,76,C0,06,3C,2C,76,84,06,94,68,76,4EB  
2460 DATA 48,86,1C,76,0C,80,4C,4C,1C,3C,3C,6C,4C,2C,350  
2470 DATA 8C,9C,3C,2C,2C,8C,9C,6C,76,64,06,34,3C,76,98,5BE  
2480 DATA 06,3C,3C,76,80,80,8C,76,76,F0,06,84,3D,3F,3E,538  
2490 DATA 3C,3C,3D,3F,3E,BF,BF,8E,3C,3C,3D,BF,BF,76,7F,696  
2500 DATA 00,39,76,80,8E,76,76,77,06,36,3C,76,33,06,4C7  
2510 DATA 3C,3C,76,C0,06,3C,2C,76,84,06,94,68,76,48,05,AD  
2520 DATA 1C,76,0C,80,4C,4C,76,3C,04,4C,4C,8C,8C,76,3C,456  
2530 DATA 04,8C,8C,76,64,00,38,76,98,87,38,76,80,87,3C,4EC  
2540 DATA 76,F0,07,76,3C,06,3F,3F,76,3C,06,BF,BF,76,7F,5E5  
2550 DATA 00,76,80,87,8E,76,77,87,36,76,33,87,76,3C,81,50B  
2560 DATA 76,00,51,76,3C,4E,00,00,78,76,F0,4C,84,00,00,AA5  
2570 DATA 78,76,CC,4C,84,00,00,78,76,8C,4C,84,00,00,78,52C  
2580 DATA 5C,76,FC,4A,84,00,00,8C,5C,76,FC,4A,84,00,78A,76B  
2590 DATA 00,00,78,5C,76,FC,4A,84,00,00,78,5C,76,FC,636  
2600 DATA 4A,AC,84,00,00,78,5C,76,FC,4A,84,00,00,78,612  
2610 DATA 5C,76,FC,4A,84,00,00,78,5C,76,FC,11,74,76,73F  
2620 DATA 80,76,FC,36,AC,84,00,00,78,5C,76,FC,11,8F,FC,00B  
2630 DATA F4,76,FC,36,AC,84,00,00,78,5C,76,FC,12,3C,76,706  
2640 DATA FC,37,AC,84,00,00,78,5C,76,FC,12,76,3C,05,84,68E  
2650 DATA 78,F4,76,FC,30,AC,84,00,00,78,5C,76,FC,11,8F,78D  
2660 DATA BC,A4,76,0C,05,18,76,FC,30,AC,84,00,00,78,5C,5D5  
2670 DATA 76,FC,11,74,8C,1C,76,0C,05,38,76,FC,30,AC,84,690  
2680 DATA 00,00,78,5C,76,FC,12,8C,5D,30,24,18,0C,8E,4A3  
2690 DATA 74,76,FC,2F,AC,84,00,00,78,5C,76,FC,12,8F,76,73B

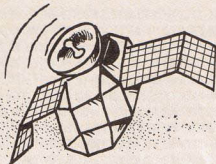

2700 DATA 30,06,08,75,76,FC,2F,AC,B4,00,00,78,5C,76,FC,6A2  
 2710 DATA 12,F8,76,F0,07,75,56,76,FC,11,08,FC,FC,74,76,85F  
 2720 DATA FC,19,AC,B4,00,00,78,5C,76,FC,13,76,FF,05,FA,742  
 2730 DATA F0,75,03,76,FC,12,FA,F0,76,FC,1A,AC,B4,00,00,7C4  
 2740 DATA 78,5C,76,FC,14,A9,03,03,03,12,00,75,03,76,FC,588  
 2750 DATA 12,BC,7C,76,FC,1A,AC,B4,00,00,78,5C,76,FC,14,690  
 2760 DATA A9,03,03,03,52,30,5D,03,BA,3C,76,FC,04,3C,78,4AE  
 2770 DATA FC,F0,3C,7C,FC,FC,F8,3C,F0,FC,BC,78,BA,3C,78,AS0  
 2780 DATA F0,BA,76,FC,15,AC,B4,00,00,78,5C,76,FC,12,BC,79F  
 2790 DATA 3C,29,03,03,03,12,0C,D5,03,0C,0C,7C,FC,FC,BC,4AC  
 2800 DATA 0C,FC,FE,0C,0C,FA,FC,FC,BC,0C,0C,FE,BA,58,76,76E  
 2810 DATA 0C,0C,FA,76,FC,14,AC,B4,00,00,78,5C,76,FC,12,6A3  
 2820 DATA E8,0C,29,03,03,03,06,48,D5,03,1C,CC,BA,76,FC,5E0  
 2830 DATA 2C,18,38,FE,9C,CC,7C,FC,FC,BC,18,6C,BA,2C,2C,7A0  
 2840 DATA AA,76,0C,04,58,76,FC,14,AC,B4,00,00,78,5C,76,782  
 2850 DATA FC,12,E8,BA,7C,03,03,03,06,48,FF,03,DD,F0,E4,700  
 2860 DATA 7C,BC,F0,F0,FA,FE,FC,FC,FC,FC,FC,BC,CC,EE,FE,C89  
 2870 DATA AA,BA,38,24,30,0C,34,0C,76,FC,14,AC,B4,00,00,514  
 2880 DATA 78,5C,76,FC,12,E8,C0,76,3C,04,68,C0,FF,03,EE,7CE  
 2890 DATA D0,CC,58,EA,CC,D8,DD,FC,F0,FA,7C,FC,FC,FC,FB,11  
 2900 DATA 70,FE,BA,30,00,30,FF,FF,DD,30,76,FC,14,AC,B4,929  
 2910 DATA 00,0C,0C,76,FC,12,FD,EA,76,C0,05,FF,FF,03,77B  
 2920 DATA 57,7C,0C,0C,0C,0C,4C,FE,03,0C,FC,03,3C,FC,03,680  
 2930 DATA 70,F0,AB,57,00,F0,00,29,57,F0,00,03,76,FC,13,85A  
 2940 DATA AC,B4,00,00,78,5C,76,FC,12,FD,76,FF,06,EA,FF,019  
 2950 DATA 03,03,EA,BA,0C,0C,C0,D5,A9,03,0C,0C,0C,0C,609  
 2960 DATA 4C,CC,0C,AB,03,FA,D8,CC,9C,03,FF,FF,03,56,76,7DC  
 2970 DATA FC,12,AC,B4,00,00,78,5C,76,FC,12,FD,76,C0,07,700  
 2980 DATA FF,03,03,FD,EA,C0,48,D5,FE,03,03,C0,BA,48,C0,819  
 2990 DATA BA,48,0C,C0,AB,03,57,4C,0C,0C,A1,76,03,04,76,495  
 3000 DATA FC,12,AC,B4,00,00,78,5C,76,FC,12,E8,BA,76,0C,604  
 3010 DATA 05,48,D5,03,03,FD,76,FF,04,AB,03,03,FF,FF,C0,780  
 3020 DATA FF,FC,C0,FF,D5,03,03,56,AE,BA,48,D0,76,03,04,785  
 3030 DATA 76,FC,12,AC,B4,00,00,78,5C,76,FC,12,E8,0C,0C,6BC  
 3040 DATA 4C,4C,0C,0C,0C,D5,03,03,FA,EA,C0,C0,C0,A1,03,6DD  
 3050 DATA 03,57,76,C0,06,AB,03,03,56,57,FF,D5,BA,29,03,5AE  
 3060 DATA 03,03,76,FC,12,AC,B4,00,00,78,5C,76,FC,12,AC,5EE  
 3070 DATA 0C,98,CC,98,64,CC,0C,D5,03,03,E0,C0,0C,BA,C0,70F  
 3080 DATA D0,03,03,56,76,FF,06,03,03,78,BA,49,EA,C0,C0,6EC  
 3090 DATA 58,A9,03,03,76,FC,12,AC,BA,00,00,78,5C,76,FC,631  
 3100 DATA 12,AC,4C,75,FF,FF,FF,BA,4C,D5,03,52,76,0C,06,734  
 3110 DATA 29,03,FC,FC,76,03,07,0C,1C,FC,57,0C,0C,0C,7C,48F  
 3120 DATA 03,03,76,FC,12,AC,B4,00,00,78,5C,76,FC,12,AC,5EE  
 3130 DATA 1C,75,03,03,12,0C,D5,03,03,AA,0C,24,5D,AE,24,37B  
 3140 DATA 0C,58,56,FC,FC,03,3C,F0,AB,03,03,03,0C,8C,78,625  
 3150 DATA 3C,CC,0C,CC,D8,76,FC,14,AC,B4,00,00,78,5C,76,760  
 3160 DATA FC,12,AC,DD,75,03,03,03,12,EE,5D,03,BA,00,30,609

3170 DATA AB,57,30,30,78,FE,FC,FC,03,0C,0C,AB,03,03,03,61F  
 3180 DATA 64,6C,CC,CC,98,CC,6C,9C,76,FC,14,AC,B4,00,00,7BA  
 3190 DATA 78,5C,76,FC,12,F8,98,F5,03,03,03,52,64,5D,03,5FC  
 3200 DATA F5,70,F5,A9,03,FA,70,FA,FE,FC,FC,A9,0C,CC,AB,BC1  
 3210 DATA 03,03,03,BA,BA,76,30,04,BA,29,56,76,FC,13,AC,59C  
 3220 DATA BA,00,00,78,5C,76,FC,12,F8,F0,F5,03,03,03,52,644  
 3230 DATA F0,5D,03,F0,F0,FE,03,03,57,F0,F0,AB,FC,FC,FC,AB0  
 3240 DATA CC,CC,AB,03,03,03,76,76,F0,04,76,BA,03,03,76,653  
 3250 DATA FC,13,AC,BA,00,00,78,5C,76,FC,13,FF,FF,76,03,73F  
 3260 DATA 04,FF,FF,03,57,FF,AB,03,03,57,FF,FF,AB,56,FC,85E  
 3270 DATA FC,FD,FF,FE,76,FC,04,76,FF,05,AB,03,03,56,76,863  
 3280 DATA FC,12,AC,BA,00,00,78,5C,76,FC,14,A9,03,03,FC,673  
 3290 DATA FC,FC,A9,03,03,FC,76,03,00,76,FC,04,03,03,56,5F6  
 3300 DATA FC,FC,FC,76,03,03,03,76,12,AC,BA,00,00,78,5C,72D  
 3310 DATA 76,FC,14,A9,03,03,FC,FC,FC,A9,03,03,FC,03,FC,83,6D0  
 3320 DATA 03,56,A9,03,03,03,56,FC,FC,FC,03,03,56,FC,FC,6A9  
 3330 DATA 76,76,03,00,76,FC,12,AC,BA,00,00,78,5C,76,FC,6A7  
 3340 DATA 14,A9,03,03,FC,FC,FC,A9,03,03,FC,03,03,FC,03,6B7  
 3350 DATA FC,03,03,56,FC,FC,FC,03,03,56,FC,FC,FC,76,03,815  
 3360 DATA 03,07,56,76,FC,12,AC,BA,00,00,78,5C,76,FC,14,59E  
 3370 DATA A9,03,03,FC,FC,FC,A9,03,03,FC,03,03,56,FC,FC,7A2  
 3380 DATA A9,03,03,56,FC,FC,FC,03,03,56,FC,FC,FC,A9,76,868  
 3390 DATA 03,06,76,FC,13,AC,BA,00,00,78,5C,76,FC,15,03,54C  
 3400 DATA 03,76,FC,04,03,03,FC,A9,03,03,56,FC,FC,A9,03,03,624  
 3410 DATA 56,FC,FC,FC,A9,03,56,76,FC,04,76,03,03,56,76,70C  
 3420 DATA FC,13,AC,BA,00,00,78,5C,76,FC,4A,AC,BA,00,00,65F  
 3430 DATA 78,5C,76,FC,4A,AC,BA,00,00,78,5C,76,FC,4A,CC,72C  
 3440 DATA BA,00,00,78,5C,76,FC,4A,AC,BA,00,00,78,5C,76,5E  
 3450 DATA FC,4A,AC,BA,00,00,78,5C,76,FC,4A,AC,BA,00,00,696  
 3460 DATA 78,5C,76,FC,4A,AC,BA,00,00,78,5C,76,FC,4A,CC,72C  
 3470 DATA BA,00,00,78,5C,76,FC,4A,AC,BA,00,00,78,5C,76,5E  
 3480 DATA FC,4A,AC,BA,00,00,78,5C,76,FC,4A,AC,BA,00,00,696

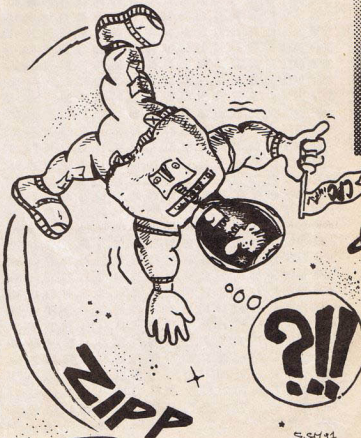

349# DATA 78,5C,76,FC,4A,AC,BA,00,00,78,76,0C,4C,BA,00,5EA  
409# DATA 08,78,76,CC,4C,BA,00,00,78,76,F8,4C,BA,00,598  
351# DATA 76,3C,4E,76,00,A1,C3,1C,00,C3,4F,00,C3,3E,00,699  
352# DATA C3,0D,00,DD,21,C7,81,DD,7E,09,76,00,04,32,5A6  
353# DATA 0C,00,C9,FE,03,DD,07,C0,11,FF,FE,FE,02,20,0A,7DE  
354# DATA DD,56,01,DD,5E,00,DD,23,DD,23,DD,46,01,01,46,0BE  
355# DATA 00,CD,AD,00,C3,3E,00,21,33,02,11,29,82,01,09,517  
356# DATA 0E,ED,00,21,29,82,C3,03,BC,21,29,82,CD,EE,0C,905  
357# DATA 0E,3F,3E,07,C3,43,05,DD,ES,FD,ES,05,05,05,05,05,05  
358# DATA FD,21,26,82,DD,21,C7,81,FD,7E,00,07,C4,3F,02,7C3  
359# DATA FD,7E,01,DD,21,D7,81,FD,C4,3F,82,DD,21,E7,81,874  
360# DATA FD,7E,02,07,C4,3F,82,FD,7E,00,FD,86,01,FD,86,898  
361# DATA 02,CC,4F,00,3A,3E,82,3D,20,06,C0,68,03,3A,3D,529  
362# DATA 82,32,3E,82,C1,F1,D1,E1,FD,01,DD,E1,C2,21,41,99F  
363# DATA 81,CS,05,11,C7,81,01,10,00,3E,01,ES,CS,ED,00,78F  
364# DATA C1,E1,32,D2,81,ES,C5,11,D7,81,ED,00,C1,E1,3C,985  
365# DATA 32,E2,81,11,E7,81,ED,00,3C,F2,81,3E,81,3E,81,3E,6FD  
366# DATA 3E,82,FD,21,26,82,FD,77,00,FD,77,01,FD,77,02,6E5  
367# DATA D1,C1,2A,20,82,DD,21,C7,81,DD,73,09,DD,72,0A,756  
368# DATA D5,CS,CD,22,81,C1,D1,CS,DS,DD,21,D7,81,2A,22,808  
369# DATA 82,DD,73,09,DD,72,0A,CD,22,81,D1,C1,DD,21,E7,81  
370# DATA 81,2A,24,82,DD,73,09,DD,72,0A,78,81,20,14,CS,62D  
371# DATA 7E,CB,28,85,CD,51,81,18,F6,7E,23,07,28,F7,15  
372# DATA C1,00,18,ED,DD,75,07,DD,74,00,C9,00,00,01,00,548  
373# DATA 01,83,01,76,00,05,01,01,00,00,EE,07,3D,00,DD,109  
374# DATA 7E,23,CB,5F,3E,00,28,01,3C,DD,77,02,C9,20,28,4EA  
375# DATA 12,23,7E,DD,77,00,DD,77,0E,23,7E,DD,77,01,DD,63C  
376# DATA 77,0F,23,C9,3D,20,87,23,7E,23,DD,77,00,C9,3D,501  
377# DATA 20,82,23,C9,3D,20,17,CB,7E,EE,0F,3C,DD,77,83,4AB  
378# DATA 7E,CB,3F,CB,3F,CB,3F,3C,DD,77,04,23,C9,726  
379# DATA 3D,20,0E,7E,EE,3F,CB,3F,CB,3F,CB,3F,3D,77,05,685  
380# DATA 23,C9,3D,23,C0,7E,23,ES,DD,ES,DD,46,00,EE,07,77  
381# DATA 4F,CD,2A,85,DD,E1,C9,76,00,00,0A,01,76,00,0F,639  
382# DATA 02,76,00,0F,83,76,00,00,00,00,76,00,0A,10,09,1AE  
383# DATA 02,76,00,09,20,0A,04,76,00,0E,02,00,EE,08,EE,05,413  
384# DATA 00,76,00,12,81,5C,00,00,00,00,00,02,1E,02,DD,415  
385# DATA 7E,0C,3D,20,84,DD,77,0C,C9,3D,7E,DD,DD,77,0C,5EA  
386# DATA DD,7E,06,3D,20,84,DD,77,06,C9,DD,66,00,DD,6E,683  
387# DATA 07,7E,07,20,28,23,DD,56,0E,DD,5E,0F,DD,72,00,581  
388# DATA DD,73,01,DD,46,0A,DD,4E,09,00,DD,71,09,DD,78,661  
389# DATA 0A,78,01,28,04,7E,87,20,06,DD,46,00,C3,33,05,563  
390# DATA FE,00,38,06,CD,51,81,7E,18,06,11,89,82,7E,EE,797  
391# DATA 0F,83,5F,30,01,14,1A,DD,76,7E,CB,CF,28,1D,4A7  
392# DATA 23,DD,75,07,DD,74,00,DD,46,0B,C3,DD,85,83,04,55F  
393# DATA 09,06,0C,10,01,01,03,04,09,09,12,24,01,01,23,49  
394# DATA 08,77,28,17,7E,ES,DD,ES,DD,46,00,DD,4E,03,CB,7CD  
395# DATA 77,28,03,DD,4E,04,CD,DD,8A,DD,E1,7E,23,DD,81A  
396# DATA 75,07,DD,74,00,EE,3F,CB,3F,CB,3F,CB,3F,CB,3F,722  
397# DATA 28,47,7E,EE,0F,4F,DD,66,00,DD,6E,01,78,07,C4,686  
398# DATA 35,83,DD,7E,02,DD,EE,CD,58,8A,DD,E1,DD,7E,05,89E  
399# DATA 83,47,4A,DD,EE,CD,27,84,DD,E1,DD,46,0B,C3,1E,01B  
400# DATA 85,81,02,04,00,10,20,40,01,02,04,00,10,20,01,144  
401# DATA 02,04,EE,11,25,83,79,83,00,01,14,5F,78,21,FF,4CD  
402# DATA 00,FE,03,20,85,25,3D,20,01,2C,1A,4A,67,1A,EE,40A  
403# DATA FF,DD,46,00,84,DD,77,00,1A,05,6F,1A,EE,FF,DD,89C  
404# DATA A6,01,85,DD,77,01,E1,C9,FD,21,1D,82,3E,30,FD,788  
405# DATA 77,00,DD,21,F7,81,CD,AD,83,DD,03,82,CD,AD,71CF  
406# DATA 83,DD,21,0F,82,CD,AD,83,FD,4E,00,3E,07,C3,43,699  
407# DATA 85,7E,EE,00,20,05,7E,23,EE,7F,C9,11,00,00,5E,5D4

408# DATA B7,ED,52,18,F2,DD,66,06,DD,6E,05,CD,8E,83,4F,7C6  
409# DATA DD,74,06,DD,75,05,FD,7E,00,28,00,DD,AE,00,FD,6E4  
410# DATA 77,00,3E,06,CD,43,85,DD,6E,02,8E,03,DD,66,04,CD,8E,640  
411# DATA 83,DD,75,03,DD,74,0A,EE,0F,26,00,6F,05,D1,DD,74A  
412# DATA 7E,00,07,20,84,19,3D,18,FA,CB,3C,CD,1D,CB,3C,5CA  
413# DATA 00,1D,CB,3C,CB,1D,CB,3C,CB,1D,4D,DD,7E,01,CD,73C  
414# DATA 43,85,DD,66,06,DD,6E,07,CD,8E,83,DD,74,00,DD,779  
415# DATA 75,07,11,00,00,5F,21,10,00,07,ED,52,DD,5E,09,457  
416# DATA DD,56,8A,3F,19,4D,DD,7E,02,FF,CD,00,00,01,3C,76E  
417# DATA 4C,C3,43,85,21,40,84,79,CB,27,85,00,01,24,6F,570  
418# DATA 7E,0E,5E,23,56,EB,3D,CB,CB,3C,CB,1D,18,FB,EE,874  
419# DATA 00,18,0E,4D,0D,0E,0C,0A,00,2F,00,0F,0A,F7,09,3E0  
420# DATA 60,09,E1,00,61,00,E9,07,DD,21,10,82,22,18,82,50D  
421# DATA 21,00,84,07,20,03,21,AB,84,1E,00,79,FE,07,38,553  
422# DATA 06,07,DE,07,1C,18,F6,F5,85,30,01,24,6F,56,78,508  
423# DATA B7,20,3E,21,87,84,F1,85,30,01,24,6F,7E,DD,A6,6AC  
424# DATA 01,20,86,DD,46,00,20,0A,14,7A,FE,0C,DD,1C,DE,546  
425# DATA 0A,0E,57,C9,CD,95,84,15,7A,FE,0C,DD,CB,C0,01,57,6C9  
426# DATA C9,04,05,07,09,00,0C,0E,10,11,13,15,17,01,02,16A  
427# DATA 04,00,18,20,0A,F1,78,3D,20,1D,3D,20,06,18,CD,53D  
428# DATA 0A,00,18,20,C9,21,F7,81,05,11,0C,00,C4,C8,04,5CE  
429# DATA ES,DD,E1,C9,CD,CD,84,21,61,85,11,06,00,01,05,6EE  
430# DATA C4,C8,84,DD,23,DD,23,DD,23,DD,ES,01,01,06,00,7AA  
431# DATA ED,00,85,75,03,DD,74,04,19,DD,15,75,05,DD,74,701  
432# DATA 06,19,DD,75,07,DD,74,00,C9,CD,CD,84,11,02,00,5CB  
433# DATA 21,18,05,18,EE,00,01,00,01,0F,01,05,CD,C0,84,64B  
434# DATA E1,DD,75,09,DD,74,0A,00,00,00,00,00,00,00,00,952  
435# DATA 09,C9,C5,CD,DD,85,C1,40,06,00,21,25,82,89,3E,516  
436# DATA 00,77,C9,06,F4,ED,79,06,FE,ED,78,FE,00,ED,79,91D  
437# DATA EE,3F,ED,C7,06,F4,ED,49,06,F6,4F,06,00,ED,79,8E2  
438# DATA ED,49,C9,C1,85,C3,85,C5,85,C7,85,C9,85,CB,85,9C1  
439# DATA D4,85,06,85,08,85,00,86,16,06,22,86,24,86,36,6CB  
440# DATA 06,3D,06,3F,06,72,86,74,06,7D,86,94,86,86,739  
441# DATA 9E,06,82,06,C6,06,C8,06,0E,06,DD,86,02,86,05,8FD  
442# DATA 87,07,07,09,07,0F,87,11,07,13,07,39,07,38,07,40F  
443# DATA 3D,87,07,87,07,87,07,07,07,07,07,07,07,07,07,849  
444# DATA 87,07,07,07,07,07,07,07,07,07,07,07,07,07,713  
445# DATA 0F,01,00,01,00,01,00,0F,0E,0E,0E,0F,0F,01,621  
446# DATA 00,01,0F,00,0F,0F,0F,0F,0F,0F,0F,0F,0F,0F,7C6  
447# DATA EE,0E,0F,00,00,00,0F,0E,0E,0E,0F,90,91,90,0F,863  
448# DATA EE,8D,0E,0F,90,92,90,0F,0E,0E,0E,0E,07,76,04,731  
449# DATA EE,0E,8D,0C,0C,8B,8A,89,88,07,86,05,84,03,80D  
450# DATA 82,81,01,85,07,89,88,00,8F,91,93,95,97,99,01,72A  
451# DATA 0F,01,76,0F,0A,8E,8E,8D,8D,8C,8C,8B,8A,89,88,703  
452# DATA 07,86,85,84,83,82,81,00,01,00,01,0F,01,76,0F,83D  
453# DATA 07,8E,8E,8E,8D,8D,8C,8C,8C,8C,8B,8A,89,88,781  
454# DATA 8A,89,89,88,88,88,87,87,87,86,86,86,85,85,72E  
455# DATA 85,84,84,83,83,83,82,82,82,81,81,81,0F,81,7E4  
456# DATA 80,81,90,91,90,0F,0E,0E,0F,0F,0F,0F,0F,0F,8E,698  
457# DATA EE,8D,0E,0C,0C,8B,8A,89,88,07,86,85,84,83,82,001  
458# DATA 01,00,01,00,01,90,91,90,0F,0E,0E,0E,07,76,0F,876  
459# DATA 04,8E,DD,8C,8B,8A,89,88,87,86,85,84,83,82,01,76D  
460# DATA 00,01,76,9F,06,9E,9C,9A,98,96,94,92,90,0E,0C,76E  
461# DATA 00,80,00,01,0F,01,06,8A,8C,8E,0F,01,00,01,0F,8FD  
462# DATA 0A,0F,00,00,0F,0F,0F,0F,0F,0E,8E,8D,8D,8C,8C,7A9  
463# DATA 0C,8C,8B,8B,8B,8A,8A,8A,89,89,88,88,88,87,81,01  
464# DATA 87,07,86,86,86,85,85,85,84,84,84,83,83,82,7C6  
465# DATA 82,82,81,81,81,00,01,0F,81,0F,81,0F,81,0F,81,65F  
466# DATA 00,01,90,01,0F,01,0F,0F,00,00,76,8F,0A,0E,0E,5E5



```

585# DATA 54,00,00,00,5E,90,4C,49,47,5F,53,55,50,00,65,3DA
586# DATA 90,43,4E,54,76,00,05,73,90,4F,55,54,76,00,05,466
587# DATA 74,90,4D,55,53,31,76,00,04,01,90,4D,55,53,32,4DC
588# DATA 76,00,04,85,90,50,41,4C,31,76,00,04,89,90,50,480
589# DATA 41,4C,32,76,00,04,90,00,45,4E,44,5F,59,00,00,3F1
590# DATA 00,A9,90,76,00,87,AF,CD,0E,BC,21,89,90,CD,53,6D6
591# DATA 8F,CD,19,BD,21,74,90,CD,6E,8F,21,89,90,CD,53,77B
592# DATA 8F,DD,21,81,90,CD,69,8F,CD,19,BD,CD,09,80,3A,796
593# DATA 0C,00,87,20,07,DD,21,85,90,CD,69,8F,CD,7E,8F,71C
594# DATA CD,1B,8B,30,E8,CD,03,00,21,20,20,CD,53,8F,CD,6E8
595# DATA 19,BD,21,20,56,11,00,00,01,00,16,ED,00,C9,AF,5EA
596# DATA 46,40,F5,E5,CD,32,BC,E1,F1,23,3C,FE,10,20,F1,873
597# DATA 01,00,00,C3,30,BC,02,C3,00,00,06,BC,7E,57,532
598# DATA F8,ED,79,23,04,7E,ED,79,23,05,18,F2,3E,00,11,5EA
599# DATA 00,C2,F5,CD,9A,8F,F1,F5,2F,D6,C1,CD,9A,8F,F1,AC0
600# DATA 3C,FE,3F,20,01,AF,32,7F,8F,C9,4F,06,3E,21,AA,566
601# DATA 6C,78,DD,21,73,90,DD,77,00,91,02,58,90,00,F5,7A9
602# DATA C5,D5,ED,AA,ED,AA,ED,AA,ED,AA,ED,AA,ED,AA,ED,BD5
603# DATA AA,ED,AA,ED,AA,ED,AA,ED,AA,ED,AA,ED,AA,ED,AA,ED,B7B
604# DATA ED,AA,ED,AA,ED,AA,ED,AA,ED,AA,ED,AA,ED,AA,ED,BC8
605# DATA AA,ED,AA,ED,AA,ED,AA,ED,AA,ED,AA,ED,AA,ED,AA,ED,B7B
606# DATA AA,ED,AA,ED,AA,ED,AA,ED,AA,ED,AA,ED,AA,ED,AA,ED,B7B
607# DATA AA,ED,AA,ED,AA,ED,AA,ED,AA,ED,AA,ED,AA,ED,AA,ED,BC8
608# DATA ED,AA,ED,AA,ED,AA,ED,AA,ED,AA,ED,AA,ED,AA,ED,BC8
609# DATA AA,ED,AA,ED,AA,ED,AA,ED,AA,ED,AA,ED,AA,ED,AA,ED,B7B
610# DATA ED,AA,ED,AA,ED,AA,ED,AA,ED,AA,ED,AA,ED,AA,ED,BC8
611# DATA AA,ED,AA,ED,AA,ED,AA,ED,AA,ED,AA,ED,AA,ED,AA,ED,B7B
612# DATA ED,AA,ED,AA,ED,AA,ED,AA,ED,AA,ED,AA,ED,AA,ED,BC8
613# DATA 90,C1,F1,18,00,C5,01,50,00,09,C1,DD,35,00,C2,614
614# DATA A8,8F,C9,7A,C6,08,57,D0,7B,C6,50,5F,7A,CE,C0,867
615# DATA 57,C9,3E,01,28,02,2E,06,19,07,1E,0C,30,0D,00,249
616# DATA 00,18,00,1E,00,18,00,36,00,00,01,05,00,0E,17,13A
617# DATA 1A,0A,01,76,00,00,03,06,0F,10,19,1A,17,01,85,11B
618# DATA 0E,0B,11,04,07,00,00,00,00,00,00,00,00,00,00,3D

```

DATAS 2A. BAS



```

10 ' DATAS2A AXYS
20 '
30 MODE 2:AD=&C000:NL=90
40 FOR A=1 TO 667:B=0:FOR C=1 TO 15:READ A#
50 POKE AD,VAL("&"+A#):B=B+PEEK(AD):AD=AD+1
60 NEXT:READ E#:IF VAL("&"+E#)>B THEN 00
70 NL=NL+1#:NEXT:SAVE" INTR0A",B,&C000,&E2710:CLS:END
80 CLS:PRINT"LIGNE"NL; " INCORRECTE":END
90 DATA 21,00,27,11,00,0E,01,3D,00,05,ED,00,C9,21,40,584
100 DATA 27,11,40,00,01,95,68,ED,43,A3,BE,01,10,7F,F3,58A
110 DATA ED,49,7E,FE,76,20,1A,12,13,23,06,7F,F6,40,AA,60D
120 DATA ED,79,01,00,00,00,ED,43,A3,BE,78,B1,20,ES,FB,72C
130 DATA C3,00,93,23,7E,23,4E,12,13,00,20,FB,10,8D,03,52D
140 DATA 20,1C,00,40,76,00,88,76,00,00,76,3C,6F,76,42,76
150 DATA 3C,4B,FC,FC,B9,33,76,76,01,FC,7C,B9,33,0F,33,6FE
160 DATA FC,BC,3C,03,42,89,3C,03,42,76,90,00,3C,98,03,560
170 DATA 42,9C,30,90,03,42,3C,90,98,76,3C,0A,90,98,3C,581
180 DATA 76,90,80,76,3C,19,BC,3C,00,7C,FC,33,03,42,54C
190 DATA 76,76,01,BC,FC,27,1B,76,76,01,FC,BC,FC,27,3C,6EB
200 DATA 03,42,76,40,00,3C,69,76,40,06,1E,76,3C,0A,40,39F
210 DATA 40,3C,3C,40,03,42,1E,76,3C,15,7C,FC,B9,60,19,4EB
220 DATA 33,03,42,27,0F,1B,0F,0F,1B,1B,33,33,76,76,01,270
230 DATA FC,FC,76,33,04,27,27,33,27,1B,76,76,01,89,33,541
240 DATA 0F,76,3C,00,FC,FC,76,33,06,1B,27,0F,0F,58,50F
250 DATA F4,C8,00,76,0F,06,8F,0F,CF,0F,1B,0F,0F,1B,1B,43F
260 DATA 76,33,04,0F,0F,33,0F,4F,CF,3C,30,32,32,345
270 DATA 3C,32,3C,3C,32,38,32,03,42,36,76,3C,0A,38,32,31D
280 DATA 03,42,36,32,3C,3C,32,38,32,03,42,36,3C,32,32,20C
290 DATA 36,76,3C,07,FC,B9,66,C4,9C,3C,36,3C,3C,78,0C,5D8
300 DATA 0C,B0,98,78,30,0B,BC,9C,EA,48,C8,7F,CF,07,80F
310 DATA 1B,27,CB,C7,CB,CB,C7,CF,0F,1B,33,1B,0F,AF,0F,5E5
320 DATA CF,DE,67,CB,76,3C,05,CC,03,42,9C,6C,9C,3C,6C,6F3
330 DATA 9C,3C,CC,9C,3C,3C,6C,CC,3C,3C,CC,9C,3C,6C,684
340 DATA CC,03,42,9C,76,3C,00,90,3C,3C,E4,6C,0C,84,48,597
350 DATA 10,8C,8C,8C,C0,00,C0,00,40,40,78,30,8C,50,C0,684
360 DATA 00,00,40,C1,76,C3,04,4F,CF,BC,CF,93,67,C3,77A
370 DATA 03,42,C7,CF,0F,33,0F,0F,4F,CB,CB,C3,C3,69,3C,6CB
380 DATA 3C,69,3C,3C,96,69,C3,69,C3,69,C3,76,3C,00,7C,66D
390 DATA FC,B9,FC,76,76,01,FC,BC,B9,33,76,76,01,FC,3A,85F
400 DATA 3C,74,3C,3C,78,76,3C,05,F0,B9,3C,60,48,C0,00,67B
410 DATA 00,00,40,00,20,00,00,00,04,40,84,90,84,0C,00,450
420 DATA 00,40,00,04,CC,C3,03,42,C7,0F,4F,76,C3,07,0F,60C
430 DATA 0F,27,4F,CB,C3,C3,43,03,76,3C,15,FC,76,76,01,5CC
440 DATA 3C,39,33,66,3C,64,5C,CF,3C,B4,30,8C,84,3A,5D2
450 DATA 30,2C,B4,90,90,64,3C,78,00,48,0C,0C,48,C0,C0,630
460 DATA 40,00,00,0A,48,84,D0,3C,78,30,4C,A4,BC,C0,00,500
470 DATA 03,42,03,03,43,C3,C3,C3,42,76,76,01,48,C3,457
480 DATA C3,C7,CF,0F,1B,4F,CB,C3,C3,03,76,69,05,C3,6D0
490 DATA 3C,96,76,69,04,3C,3C,69,96,96,3C,69,C3,69,3C,5CF
500 DATA 69,C3,33,76,76,01,3C,89,0F,0F,EA,50,F0,78,3C,637
510 DATA F0,78,F0,64,B0,04,3C,F0,B4,3C,3C,7F,F0,B0,93C
520 DATA F0,6C,5C,AC,B0,0C,C0,40,84,C0,00,00,0C,0C,700
530 DATA 70,00,05,40,CC,00,00,03,03,42,03,C3,C7,4B,C3,4EA
540 DATA C7,4F,CF,4F,CB,C7,C3,03,42,03,39,33,3C,3C,39,5EE
550 DATA 33,3C,36,3C,3C,76,39,06,3C,36,3C,36,39,39,FC,424

```

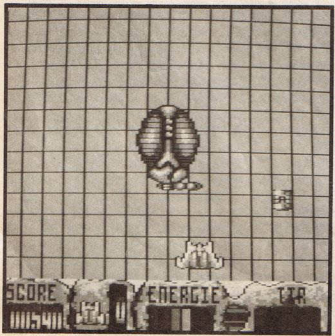



560 DATA 33,03,42,27,76,0F,04,4F,9A,78,98,00,30,0C,8C,519  
570 DATA 0C,4C,0C,4C,0C,0C,4C,4B,0C,0C,0C,00,00,00,5E8  
580 DATA C4,C8,3F,24,00,00,44,0C,00,00,00,00,00,370  
590 DATA C4,18,50,76,00,04,03,03,03,03,03,03,03,03,5A8  
600 DATA C3,C7,67,C3,C3,03,03,2D,3C,03,42,2D,3C,2D,3C,55D  
610 DATA 2D,3C,2D,3C,2D,3C,2D,3C,03,42,FC,FC,09,33,76,57D  
620 DATA 0F,04,4F,76,CF,04,0F,2D,DE,0C,30,30,0C,4C,8C,515  
630 DATA C0,C0,0C,4B,C0,04,CC,00,00,00,76,00,04,04,C0,65E  
640 DATA 00,04,00,00,00,C0,04,CC,00,00,40,0C,40,40,00,3A0  
650 DATA 01,03,03,42,43,C3,03,42,C7,0F,4F,CF,C7,C3,03,515  
660 DATA 42,C7,00,76,3C,12,7C,09,76,33,04,27,76,0F,05,4E0  
670 DATA 4F,76,CF,04,CB,C3,96,39,03,96,6D,43,C3,C6,3C,783  
680 DATA 3C,0C,24,0C,00,00,00,00,00,00,76,C0,04,04,0C,30A  
690 DATA C0,00,00,40,03,02,76,03,05,47,CB,03,76,C3,04,4D5  
700 DATA CF,03,42,0F,CB,76,C3,04,03,03,03,76,C3,10,7C,4F2  
710 DATA FC,0C,3C,AD,36,3C,FC,AD,03,4F,0F,76,01,3C,2D,670  
720 DATA 0F,CF,CF,CB,CB,36,4B,C3,C7,1E,6D,C2,34,3C,3C,7C7  
730 DATA 8C,74,C0,4C,C0,C0,00,02,03,02,00,01,76,03,555  
740 DATA 05,43,C3,03,42,43,03,93,4B,CB,C3,C3,04,CF,03,546  
750 DATA 42,0F,0F,0F,27,33,0F,0F,DE,0C,33,03,03,76,4B7  
760 DATA 3C,0C,37,76,00,04,A2,14,33,0F,0F,4F,9E,6D,76,3D0  
770 DATA CF,09,CB,CF,C6,34,76,C3,04,FC,A4,10,30,09,04,90,71E  
780 DATA 0C,C0,40,00,00,03,12,00,01,76,03,03,03,76,33,777  
790 DATA 4F,33,CB,76,CF,04,0F,0F,03,42,1B,1B,76,33,05,45D  
800 DATA 0F,4F,CF,C3,C3,03,03,76,C3,0A,00,00,15,3F,42,5A4  
810 DATA 00,03,42,14,2D,CF,0F,0F,CF,CC,3C,CF,3C,0F,3C,601  
820 DATA 78,3C,0C,3C,00,0C,0C,4B,C1,C,3C,2C,0C,CC,E4,40C  
830 DATA 3C,3C,70,76,C3,00,00,00,00,03,03,42,C7,CF,5AD  
840 DATA CF,0F,76,0F,04,1B,76,33,05,FC,FC,76,76,01,CF,69D  
850 DATA 03,42,33,33,27,CF,C7,C3,C3,03,76,C3,06,7D,00,526  
860 DATA F3,F3,15,00,0F,07,43,00,03,42,0C,3C,CF,4F,5D  
870 DATA 4F,CF,0F,0F,00,0E,76,03,04,3E,3C,00,3C,0C,1F,560  
880 DATA 78,F0,3C,18,3C,3C,00,C4,04,78,6C,FC,F0,70,00,898  
890 DATA 08,30,30,00,F0,30,0C,64,1C,00,0F,0F,0F,76,33,58A  
900 DATA 04,76,70,01,09,76,76,01,FC,FC,03,76,03,42,3C,6C5  
910 DATA FC,03,42,33,0F,CF,CF,C3,03,03,76,C3,3C,00,76,5C5  
920 DATA 3C,00,76,3C,3F,7C,76,3C,4C,7C,FC,33,33,FC,7C,5FD  
930 DATA FC,09,0F,33,FC,BC,0C,3C,7C,09,76,C3,09,30,30,6F7  
940 DATA 3C,30,76,30,06,34,3C,30,76,3C,04,30,30,3C,342  
950 DATA 30,30,03,42,3C,3C,30,30,76,3C,19,DC,3C,7C,FC,4E0  
960 DATA FC,BC,0C,76,3C,07,7C,FC,09,33,03,42,FC,FC,33,001  
970 DATA 0F,76,76,01,FC,BC,FC,27,3C,03,42,0F,0F,76,3C,528  
980 DATA 04,0F,0F,3C,0F,03,42,1E,2D,0F,03,42,76,3C,04,207  
990 DATA 0F,0F,3C,04,76,0F,0F,76,76,3C,15,7C,19,33,26,386  
1000 DATA 01,33,03,42,0F,0F,1B,76,0F,04,1B,1B,33,76,76,320  
1010 DATA 01,FC,09,76,33,04,27,33,27,0F,33,09,33,0F,76,497  
1020 DATA 3C,2F,7C,FC,FC,76,33,06,0F,33,27,0F,0F,14,00,4D9  
1030 DATA 48,05,76,0F,05,CF,0F,CF,CF,0F,1B,4F,0F,0F,4F9  
1040 DATA 76,33,04,27,0F,1B,1B,27,0F,4F,CF,3C,3C,33,33,34B  
1050 DATA 3C,33,3C,3C,33,33,03,42,36,76,3C,04,39,33,323  
1060 DATA 03,42,36,33,3C,3C,33,03,33,42,3C,3C,39,33,2F1  
1070 DATA 36,76,3C,07,FC,09,C,04,04,3C,7B,3C,03,42,A4,C0,69D  
1080 DATA 0C,5B,64,08,78,F0,20,1C,24,48,C0,C5,76,CF,07,641  
1090 DATA 1B,0F,CB,C7,C0,03,42,CF,0F,0F,33,0F,27,4F,0F,500  
1100 DATA 4F,9E,67,CB,76,C3,05,98,03,42,9C,38,98,03,42,560  
1110 DATA 9C,3C,98,9C,3C,3C,08,9C,3C,3C,9C,3C,3C,0C,58F  
1120 DATA 90,03,42,9C,76,C3,08,9C,3C,3C,0C,3C,0C,0C,54D  
1130 DATA 03,42,48,00,00,C0,4B,40,48,1F,0F,4C,64,00,51D  
1140 DATA 00,03,42,40,C1,C3,C3,CB,CB,CF,CB,CF,C7,87,67,800

1150 DATA C3,03,42,CF,CF,0F,33,0F,4F,CF,CF,C3,03,42,6D,659  
1160 DATA 69,C3,6D,3C,2D,1E,76,2D,06,76,3C,09,FC,FC,33,5AF  
1170 DATA 33,76,76,01,0C,33,03,42,31,C,F0,C3,03,42,84,4E6  
1180 DATA 78,78,04,68,08,3C,78,1C,00,C0,03,42,00,00,40,551  
1190 DATA 00,60,76,00,04,04,04,04,04,04,04,04,04,04,5F2  
1200 DATA F0,76,C3,04,0F,0F,76,C3,06,C7,CF,0F,33,0F,33,77C  
1210 DATA C3,C3,03,03,76,3C,13,0C,7C,7C,33,FC,3C,33,27,6AA  
1220 DATA 78,78,F4,3C,F0,04,78,78,30,78,04,CC,0C,78,30,000  
1230 DATA D0,00,F0,0C,0C,40,00,76,C0,04,C0,C0,04,04,24,70A  
1240 DATA 90,64,0C,4C,70,00,CB,C0,C0,00,03,42,09,03,43,548  
1250 DATA 03,43,C3,03,42,9B,4B,C3,C3,C7,CF,4F,1B,4F,CB,754  
1260 DATA C3,03,03,76,3C,17,39,33,33,FC,AD,0F,0F,00,52B  
1270 DATA 90,9C,70,30,78,78,04,78,04,3C,03,42,70,04,3C,685  
1280 DATA 3C,70,24,4C,30,E4,00,C0,F0,F0,00,C0,00,00,7EC  
1290 DATA 00,00,C0,40,76,00,04,40,00,1B,A4,00,00,03,04,2F3  
1300 DATA C3,C7,4F,C3,C7,CF,0F,CB,C7,CB,C3,03,03,972  
1310 DATA 39,3C,03,42,39,3C,36,39,33,03,42,33,39,36,2F1  
1320 DATA 3C,3C,3C,36,39,39,FC,33,42,17,0F,CF,0F,3F9  
1330 DATA 4F,CF,3C,04,CC,4C,0C,0C,0C,0C,0C,0C,0C,0C,710  
1340 DATA 40,C0,04,0C,76,C0,04,00,C0,30,CC,00,00,04,40,4E2  
1350 DATA 00,C0,00,03,42,40,40,C0,58,C0,00,03,42,00,03,3F1  
1360 DATA 43,C3,C3,03,76,C3,03,42,C7,ED,C3,03,03,8AA  
1370 DATA 39,36,3C,3C,39,36,39,36,39,33,39,33,76,39,06,352  
1380 DATA 3C,3C,7C,7C,FC,33,0F,03,42,4F,4F,0F,CF,03,525  
1390 DATA 42,9B,ED,1E,0E,04,C0,CC,0C,CC,0C,0C,00,696  
1400 DATA 04,C0,00,00,40,76,00,05,04,00,00,03,42,00,494  
1410 DATA 0C,D0,00,C0,30,40,20,00,03,03,03,43,03,52E  
1420 DATA 03,42,07,0F,0F,C3,CF,CB,C3,03,42,03,76,3C,12,5D6  
1430 DATA 7C,FC,09,33,76,76,01,09,0F,4F,0F,0F,03,42,57E  
1440 DATA CF,CF,4F,CF,C3,CB,C3,BC,C3,96,6D,03,C3,D0,3C,9E1  
1450 DATA 70,0C,04,0C,03,04,01,03,00,00,03,42,40,0C,03,378  
1460 DATA 42,00,00,01,03,03,00,76,03,05,07,CB,03,03,362  
1470 DATA 42,CF,03,42,0F,0F,4F,CB,C3,03,03,03,03,76,596  
1480 DATA 3C,0F,7C,FC,FC,3C,2D,76,76,01,3C,4F,CF,5D6  
1490 DATA CF,06,3C,6D,76,CF,04,CB,CB,CB,C3,C7,CB,69,3C,000  
1500 DATA 3C,3C,30,0C,3C,00,18,40,0C,03,42,09,03,02,01,274  
1510 DATA 01,76,03,05,43,C7,CF,C3,C7,C3,C7,C3,C3,04,774  
1520 DATA CB,CF,03,42,0F,0F,27,33,27,33,0F,CF,C3,C3,03,618  
1530 DATA 03,03,76,3C,0C,02,76,00,04,A2,14,76,76,01,0F,392  
1540 DATA 03,42,9B,4F,76,CF,00,0E,76,3C,05,24,00,00,14,CB  
1550 DATA C0,C0,C0,48,C4,C0,C0,C0,46,24,00,76,03,03,529  
1560 DATA C3,C7,CB,1B,76,CF,05,76,0F,04,76,33,07,0F,0F,511  
1570 DATA CF,CB,C3,C3,03,76,C3,0F,0F,00,00,07,3F,42,00,5ED  
1580 DATA 03,42,06,2D,0F,0F,0F,CF,CF,9C,76,C3,04,24,515  
1590 DATA 94,2C,0C,1B,64,C0,C4,C3,03,42,0C,CC,0C,58,3C,6C5  
1600 DATA 30,04,76,3C,00,00,41,C3,C3,C7,CF,CF,0F,76,0F,749  
1610 DATA 04,1B,76,33,05,FC,FC,FC,03,42,33,33,27,CF,61B  
1620 DATA CF,C3,03,76,3C,05,7C,79,00,00,F3,51,15,00,FC,650  
1630 DATA F3,76,00,04,0E,33,0F,4F,CF,0F,CF,CF,0F,0E,C0,715  
1640 DATA 24,34,7C,7C,3C,03,42,04,04,00,2C,00,00,38,3C,571  
1650 DATA 3C,68,C0,F0,E4,98,30,4C,00,24,3C,04,C0,03,75B  
1660 DATA 42,0C,50,98,00,0F,1B,33,33,76,76,3C,76,523  
1670 DATA 76,01,76,FC,07,7C,7C,FC,FC,33,33,27,4F,CF,C3,74E  
1680 DATA 43,03,76,3C,27,7C,FC,BC,7C,3C,7C,76,3C,05,5FA  
1690 DATA 7C,76,3C,4D,7C,76,FC,06,3C,7C,76,3C,05,FC,76,650  
1700 DATA 3C,00,76,3C,43,7C,FC,BC,7C,3C,3C,7C,05,5EC  
1710 DATA 7C,76,3C,4D,FC,33,33,7C,04,27,1B,76,76,01,582  
1720 DATA FC,BC,3C,7C,09,76,3C,09,32,32,3C,76,32,06,56E  
1730 DATA 3C,3C,32,32,76,3C,04,32,32,3C,3C,03,42,36,31B

1740 DATA 3C,32,32,76,3C,19,5C,BC,76,FC,06,BC,3C,03,42,538  
 1750 DATA 7C,3C,7C,FC,76,3C,04,76,76,01,FC,33,0F,76,76,5F4  
 1760 DATA 01,FC,FC,B9,27,3C,03,42,5E,5E,76,3C,04,5E,5E,588  
 1770 DATA 3C,5E,03,42,3C,3C,5E,03,42,76,3C,04,5E,5E,76,3E2  
 1780 DATA 3C,04,76,5E,08,76,3C,12,7C,7C,FC,33,33,66,59C  
 1790 DATA 91,33,03,42,76,0F,09,1B,76,76,01,FC,09,76,33,4FD  
 1800 DATA 04,1B,1B,27,0F,33,33,0F,0F,3C,0C,03,42,1C,0C,1A9  
 1810 DATA 3C,3C,0C,2C,0C,03,42,1C,76,3C,04,2C,0C,03,42,2A4  
 1820 DATA 42,0C,03,42,1C,3C,0C,03,42,3C,2C,0C,03,42,76,268  
 1830 DATA 3C,0A,7C,FC,FC,33,33,27,33,33,0F,03,42,1E,CC,4E8  
 1840 DATA CC,4A,94,CC,08,45,8F,4F,0F,CF,4F,CF,03,42,0F,769  
 1850 DATA 1B,27,4F,CF,0F,0F,1B,33,33,27,27,0F,1B,1B,0F,2A1  
 1860 DATA 0F,CF,CF,76,3C,28,7C,3C,3C,FC,76,76,01,C8,04,6E0  
 1870 DATA 3C,04,34,3C,6C,08,08,08,04,64,98,3B,08,08,3C,698  
 1880 DATA CC,48,08,C7,C7,76,CF,06,0F,4F,CB,C7,CB,C3,C3,8AE  
 1890 DATA CF,0F,0F,1B,27,0F,4F,0F,CF,0F,CF,CB,76,3C,05,557  
 1900 DATA 31,3C,3C,31,39,31,03,42,34,3C,31,34,3C,3C,39,38F  
 1910 DATA 31,3C,3C,31,34,3C,3C,39,31,76,3C,0A,6C,04,3C,408  
 1920 DATA 3C,04,6C,0C,9B,04,3C,3C,78,08,CC,0C,08,48,48,6A4  
 1930 DATA 70,0C,08,CC,98,76,08,05,C1,C3,C3,C7,CF,CF,C3,8AA  
 1940 DATA CF,C3,07,4B,C3,03,42,C7,CF,0F,33,0F,4F,CF,CF,740  
 1950 DATA C3,03,42,39,6D,6D,39,3C,3C,3C,76,39,06,76,3C,469  
 1960 DATA 09,7C,FC,33,27,27,FC,33,33,32,3C,38,3C,38,76,4F4  
 1970 DATA 3C,05,78,04,3C,03,42,9C,E8,76,C0,04,08,03,42,4E9  
 1980 DATA C8,C8,08,08,48,08,18,E4,8C,4C,08,08,48,C4,4E8  
 1990 DATA 78,83,C3,03,42,0F,27,76,C3,07,CF,CF,1B,4F,CF,6D0  
 2000 DATA C3,C3,83,03,76,3C,19,39,66,38,3C,F8,78,3C,04,642  
 2010 DATA F0,04,F0,08,F0,4C,64,98,8C,4C,0C,0C,04,84,8C,7C8  
 2020 DATA 0C,CC,0C,0C,0C,48,08,48,08,48,0C,0C,4C,CC,0C,588  
 2030 DATA 0C,0C,48,48,08,03,42,76,03,05,43,C3,C3,0F,48,486  
 2040 DATA C3,C3,C7,CF,4F,1B,C3,03,42,83,03,03,76,3C,14,5DD  
 2050 DATA 7C,FC,B9,33,03,42,5E,AD,0F,0F,0F,DC,0C,EA,CC,7A9  
 2060 DATA 76,3C,04,04,76,3C,04,F0,78,F0,98,18,C0,03,42,62D  
 2070 DATA 0C,0C,0C,04,98,98,06,48,08,08,08,08,48,08,76,6A2  
 2080 DATA 08,04,C8,C8,04,08,01,03,03,42,C3,C3,4F,C3,C3,5E4

2090 DATA CF,0F,CF,CB,C7,CB,C3,83,83,3C,2D,3C,1E,3C,2D,77F  
 2100 DATA 3C,1E,3C,3C,76,2D,06,3C,1E,3C,1E,2D,2D,7C,76,37B  
 2110 DATA 33,04,76,0F,06,0C,78,04,8C,0C,4C,0C,CC,0C,3F6  
 2120 DATA 0C,48,76,C0,04,08,C8,76,08,05,CC,64,08,08,04,4FD  
 2130 DATA 08,C8,C8,08,03,42,84,C8,08,C8,48,76,08,04,01,49C  
 2140 DATA 03,83,C3,C3,87,CF,C3,03,42,C7,CB,C3,C3,03,83,788  
 2150 DATA 39,3C,03,42,39,3C,39,3C,3C,39,3C,39,33,39,333  
 2160 DATA 36,39,39,3C,3C,7C,FC,33,03,42,0F,0F,1B,0F,4F,3A7  
 2170 DATA 0F,CF,03,42,0F,CB,1E,C3,CF,08,06,06,4C,CC,6A6  
 2180 DATA 0C,0C,08,4C,C8,08,03,42,84,08,76,08,04,48,08,387  
 2190 DATA 48,08,08,04,0C,38,48,08,08,4C,08,08,01,47,08,327  
 2200 DATA 03,03,43,C3,03,42,C7,0F,0F,CF,4F,CB,48,C3,C3,670  
 2210 DATA 03,76,3C,12,7C,89,33,27,27,BC,39,0F,CF,0F,0F,46E  
 2220 DATA 4F,CF,03,42,4F,CF,C7,CB,C3,87,CB,1E,69,43,C2,784  
 2230 DATA 04,3C,2C,4C,0C,0C,C8,C8,08,76,03,05,76,08,05,479  
 2240 DATA 01,76,03,09,07,E9,C3,C7,CB,C7,CF,03,42,0F,0F,6C1  
 2250 DATA 4F,CF,C3,C3,83,43,03,83,76,3C,11,7C,3C,3C,27,54E  
 2260 DATA 76,76,01,FC,33,0F,0F,4F,1E,3C,67,76,CF,04,C3,556  
 2270 DATA FC,C3,C7,C3,BC,63,08,3C,3C,EC,5C,AC,04,CC,08,934  
 2280 DATA 08,08,04,02,03,02,02,76,03,07,03,8F,4F,1B,48,31C  
 2290 DATA C7,76,C3,05,CB,CF,03,42,0F,0F,1B,33,27,33,0F,489  
 2300 DATA CF,C3,C3,83,03,76,3C,0C,76,08,06,14,76,76,518  
 2310 DATA 01,0F,03,42,CF,4F,76,CF,04,1B,4F,CF,0C,4D,CF,51D  
 2320 DATA 0E,34,76,3C,04,64,8C,08,08,08,03,42,08,C8,03,580  
 2330 DATA 42,08,03,42,CC,08,08,03,42,C8,03,03,76,C3,425  
 2340 DATA 04,0F,76,CF,04,4F,0F,03,42,1B,76,33,07,0F,27,380  
 2350 DATA CF,CF,C3,C3,03,76,3C,08,39,2A,08,08,51,3F,42,576  
 2360 DATA 08,03,42,06,09,0F,4F,CF,CF,0E,76,3C,05,EA,04,659  
 2370 DATA 18,9C,64,4C,8C,C8,34,04,3C,3C,38,4C,98,48,64,630  
 2380 DATA 38,98,08,76,38,04,F0,03,42,C3,03,42,38,C3,598  
 2390 DATA CF,C7,CF,0F,03,42,1B,0F,76,33,06,76,76,01,76,4F5  
 2400 DATA FC,05,09,33,33,0F,4F,CF,CB,83,03,76,3C,06,28,57E  
 2410 DATA 51,F3,51,15,76,08,07,7E,77,0F,4F,CF,0F,CF,03,52A  
 2420 DATA 42,0F,4F,9A,1C,3C,64,3C,04,3C,04,48,38,64,576  
 2430 DATA 1C,78,78,04,38,C8,98,F0,08,78,F0,EA,48,04,8C,784

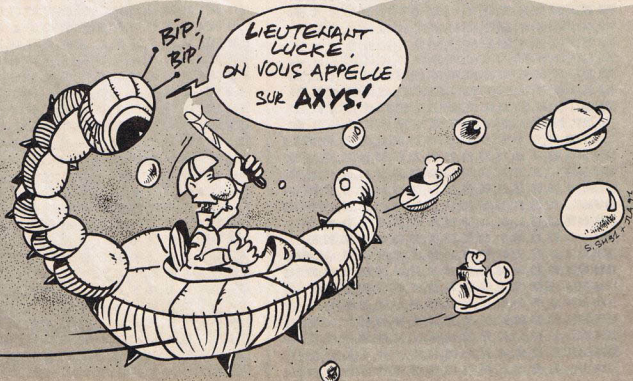

2440 DATA 0C,CC,CC,4C,8C,70,E4,78,4C,0F,1B,33,03,42,76,56C  
2450 DATA 76,01,33,76,76,01,76,FC,06,3C,76,FC,04,33,527  
2460 DATA 27,4F,CF,C3,C3,83,33,42,27,0F,1B,0F,0F,1B,45F  
2470 DATA 1B,33,33,76,76,01,FC,FC,76,33,04,27,27,33,27,48B  
2480 DATA 1B,76,76,01,89,33,0F,3C,03,42,0F,0F,76,3C,04,35B  
2490 DATA 0F,0F,3C,0F,03,42,1E,2D,0F,03,42,76,3C,04,0F,212  
2500 DATA 0F,76,3C,04,76,0F,0F,76,3C,15,7C,89,33,26,91,43B  
2510 DATA 33,03,42,0F,0F,1B,76,0F,04,1B,1B,33,76,76,01,290  
2520 DATA FC,89,76,33,04,27,33,27,0F,33,89,33,0F,3C,03,45F  
2530 DATA 42,5E,5E,76,3C,04,5E,5E,3C,5E,03,42,3C,3E,425  
2540 DATA 03,42,76,3C,04,5E,5E,76,3C,04,76,5E,06,76,3C,3FB  
2550 DATA 12,7C,7C,FC,FC,33,33,66,91,33,03,42,76,0F,09,56B  
2560 DATA 1B,76,76,01,FC,89,76,33,04,1B,1B,27,0F,76,3C,488  
2570 DATA 00,76,3C,61,7C,76,FC,06,3C,7C,76,3C,05,FC,76,5EB  
2580 DATA 3C,4D,FC,89,33,76,76,01,FC,42,7C,FC,33,1B,76,76C  
2590 DATA 01,FC,BC,3C,7C,33,3C,03,42,31,31,76,3C,04,31,48E  
2600 DATA 31,3C,3C,39,76,31,04,34,3C,3C,76,31,00,3C,3C,360  
2610 DATA 39,31,03,42,76,3C,1B,7C,5C,FC,FC,33,FC,76,76,667  
2620 DATA 01,FC,03,42,7C,3C,7C,3C,3C,FC,76,33,04,76,549  
2630 DATA 76,01,FC,33,0F,33,FC,FC,89,27,3C,03,42,AD,AD,69B  
2640 DATA 76,3C,04,AD,AD,3C,AD,AD,BC,3C,3C,2D,AD,AD,76,607  
2650 DATA 3C,04,AD,AD,76,3C,04,2D,76,AD,06,BC,76,3C,11,525  
2660 DATA 7C,BC,FC,FC,89,33,07,8E,8D,76,0F,0C,1B,33,76,633  
2670 DATA 76,01,76,33,05,1B,1B,0F,0F,1B,33,0F,0F,3C,8C,2AD  
2680 DATA 03,42,9C,8C,3C,3C,8C,2C,8C,03,42,9C,76,3C,04,400  
2690 DATA 2C,8C,3C,03,42,76,8C,04,2C,8C,03,42,9C,2C,8C,498  
2700 DATA 03,42,76,3C,04,BC,FC,89,33,33,8D,33,33,0F,03,4DD  
2710 DATA 42,CC,85,4A,88,34,88,08,8C,05,0F,0F,0F,76,CF,70F  
2720 DATA 04,8F,1B,27,CF,CF,0F,0F,1B,76,33,04,0F,1B,0F,412  
2730 DATA 0F,4F,CF,CF,76,3C,2B,7C,3C,FC,F4,94,3C,3C,706  
2740 DATA 6C,3C,78,48,C8,08,00,00,C4,18,E4,80,84,84,68C  
2750 DATA 00,00,3C,C7,C7,76,CF,05,0F,4F,CF,CF,CB,C7,C3,75F  
2760 DATA 07,0F,8F,33,27,0F,4F,0F,0F,0F,0F,0F,0F,0F,697  
2770 DATA 76,32,04,38,36,3C,38,36,3C,32,32,36,3C,38,32,340  
2780 DATA 32,3C,76,32,04,38,32,03,42,36,3C,03,42,7C,BC,38B  
2790 DATA 3C,FC,68,3C,78,3C,FC,2C,1C,3C,3C,78,03,42,5F1  
2800 DATA B4,3C,E0,00,8C,64,44,80,C8,5E,00,C0,00,00,5A4  
2810 DATA 41,C3,C3,C7,CF,CF,C3,C7,CB,C7,CB,C7,C3,42,9E2  
2820 DATA 07,0F,33,0F,CF,03,42,C3,83,33,39,3C,39,3C,589  
2830 DATA 3C,36,39,33,39,33,39,39,76,3C,07,BC,3C,7C,33,41C  
2840 DATA 03,42,1B,33,33,32,36,3C,34,3C,42,78,3C,03,206  
2850 DATA 42,4C,30,38,8C,8C,1C,2B,C8,04,40,00,00,00,3C2  
2860 DATA 00,00,00,00,40,00,90,F0,00,64,C0,00,04,04,580  
2870 DATA 6C,03,C3,03,42,9B,89,C3,C3,CB,76,C3,04,CF,8F,78  
2880 DATA 1B,4F,CB,C3,C3,03,83,69,C3,69,03,42,C3,69,C3,68A  
2890 DATA 69,C3,69,C3,03,42,96,C3,3C,69,C3,69,C3,69,6A8  
2900 DATA C3,3C,7C,27,0E,36,F0,F0,B4,B0,00,D8,64,9C,98,83A  
2910 DATA 84,8C,4C,0C,4C,0C,4C,84,0C,48,0C,48,84,0C,48,4C,58  
2920 DATA 00,64,C0,C0,30,00,0C,48,C0,4C,48,00,00,76,00,592  
2930 DATA 04,01,01,03,03,42,43,C3,87,4F,C3,03,42,C7,4BC  
2940 DATA 0F,0F,CF,C3,C3,43,03,76,3C,15,FC,89,33,03,5E2  
2950 DATA 42,1B,0F,0F,0F,5E,3C,78,34,76,3C,04,30,3C,381  
2960 DATA F0,3C,3C,76,F0,04,84,78,E4,48,C0,44,40,00,CB,736  
2970 DATA 84,E0,C0,E0,8C,C0,00,04,80,00,03,42,80,C0,725  
2980 DATA 9E,00,00,03,42,43,C3,0F,C3,C7,4F,CF,C3,778  
2990 DATA C3,CB,C3,03,83,69,C3,3C,96,69,C3,3C,96,3C,74B  
3000 DATA 76,69,06,3C,96,69,C3,69,69,39,33,27,33,27,0F,4B1  
3010 DATA 0F,4F,CF,CF,0E,18,64,4C,0C,48,C0,0C,0C,C0,480  
3020 DATA 0C,76,C0,06,00,00,00,00,C0,44,18,00,00,84,48B

3030 DATA C0,03,42,00,03,42,C0,C0,00,04,00,00,03,42,01,31C  
3040 DATA 03,03,42,C3,C3,C7,0F,CB,76,C3,06,43,03,2D,3C,55D  
3050 DATA 3C,1E,2D,2D,3C,2D,3C,2D,3C,2D,07,3C,3C,FC,35F  
3060 DATA FC,89,33,27,27,0F,0F,4F,4F,76,CF,05,CB,C3,C3,68D  
3070 DATA CB,CB,C3,C3,03,02,42,0C,0C,90,C0,18,00,00,C0,683  
3080 DATA 00,C0,C0,76,00,05,40,C0,00,00,04,C4,C8,C0,48,593  
3090 DATA 00,48,00,00,01,96,00,03,03,03,76,C3,05,0F,0F,20D  
3100 DATA 4F,0F,C3,03,42,03,76,3C,12,7C,89,33,03,42,3C,496  
3110 DATA 7C,0F,0F,0F,03,42,CF,03,42,ED,CF,C3,03,42,C7,60D  
3120 DATA 4B,96,69,C3,C2,3C,3C,24,0C,48,00,48,C0,00,01,540  
3130 DATA 76,03,05,83,43,76,03,00,43,03,03,43,48,43,362  
3140 DATA D6,CB,C7,CF,CF,0F,0F,0F,0F,4F,CF,C3,76,03,84,754  
3150 DATA 76,3C,0F,7C,BC,FC,3C,BC,27,5E,39,33,27,4F,CB,61F  
3160 DATA 9E,3C,4B,76,CF,04,03,0F,C3,C7,CB,D6,C2,96,3C,87F  
3170 DATA 3C,24,1C,A4,C4,C0,C8,00,48,04,83,02,02,83,81,48F  
3180 DATA 76,03,05,01,03,C7,0F,1E,ED,76,C3,03,CB,CF,CF,60A  
3190 DATA 8F,0F,03,42,76,33,04,0F,CF,C3,03,03,03,76,4F3  
3200 DATA 3C,00,7D,76,00,06,14,76,76,01,0F,03,42,76,CF,3DA  
3210 DATA 07,98,00,03,42,0C,18,3C,78,3C,0C,A4,CB,C0,554  
3220 DATA 0C,48,00,00,01,96,00,03,00,00,00,00,00,00,21C  
3230 DATA 03,43,76,C3,04,0F,4F,CF,0F,76,0F,05,1B,78,33,56D  
3240 DATA 07,27,CF,CF,C3,03,03,76,3C,06,7C,3C,2A,00,480  
3250 DATA 03,42,F3,3F,A2,00,03,42,B6,89,0F,0F,4F,4E,517  
3260 DATA 90,76,3C,04,C0,C0,5B,00,CC,FC,F0,4C,3C,78,84,786  
3270 DATA 3C,3C,60,98,8C,0C,38,24,D8,F0,83,42,30,0F,C4,5C9  
3280 DATA 0C,0C,00,F0,3C,E1,41,CF,03,42,0F,0F,76,33,568  
3290 DATA 00,89,76,FC,06,33,33,0F,4F,CF,C3,83,03,76,3C,5C7  
3300 DATA 05,7C,28,51,F3,42,15,76,00,07,11,22,0F,CF,581  
3310 DATA 4F,CF,03,42,1B,1A,F0,3C,03,42,38,C3,03,42,78,430  
3320 DATA 38,3C,00,84,76,3C,78,CB,78,08,48,C0,D0,F0,44,78A  
3330 DATA 4C,CC,C0,0C,03,42,C0,00,64,64,F0,C4,0F,76,33,629  
3340 DATA 04,76,03,0F,C3,03,42,FC,03,42,B9,33,27,0F,51D  
3350 DATA CB,C3,C3,83,0F,C3,CF,76,3C,00,4C,3C,03,42,78B  
3360 DATA 6C,1C,76,3C,09,4C,1C,76,3C,0F,0C,3C,78,70,3C,48B  
3370 DATA F0,3C,C0,58,C0,48,48,C0,C0,00,03,42,1E,04,649  
3380 DATA CB,18,00,00,00,41,C3,03,42,CF,CF,CB,CF,CF,4F,743  
3390 DATA C3,93,67,C3,C3,C7,C7,0F,0F,33,0F,0F,4F,CB,C8,825  
3400 DATA C3,8C,76,3C,05,C0,3C,42,9C,6C,9C,3C,0C,0C,67A  
3410 DATA CC,9C,3C,3C,6C,CC,3C,3C,CC,9C,3C,3C,6C,CC,3C,68A  
3420 DATA 42,9C,76,3C,00,90,3C,3C,E4,6C,0C,84,48,18,C0,564  
3430 DATA C8,C0,C0,C0,00,48,48,78,30,8C,58,C0,00,618  
3440 DATA 4B,C1,76,C3,04,4F,CF,CB,CF,C7,93,67,C3,03,42,78C  
3450 DATA C7,CF,0F,33,0F,0F,4F,CB,CB,C3,76,C3,05,98,730  
3460 DATA 03,42,9C,38,98,03,42,9C,3C,98,9C,3C,3C,38,76,52B  
3470 DATA 3C,00,76,3C,5F,FC,42,BC,89,33,33,76,FC,04,57F  
3480 DATA BC,76,3C,84,89,76,3C,4D,FC,89,33,33,FC,CF,3C,FD9  
3490 DATA 33,18,76,76,01,FC,BC,3C,7C,33,C3,03,42,33,33,4C5  
3500 DATA 76,3C,04,33,33,C3,03,42,76,33,04,3C,03,42,76,34A  
3510 DATA 33,00,3C,03,42,03,03,42,36,76,3C,1A,FC,5C,FC,46A  
3520 DATA FC,33,76,76,02,FC,89,76,76,01,76,FC,04,BC,3C,72D  
3530 DATA FC,76,33,05,76,76,01,89,27,33,FC,FC,89,27,3C,6BE  
3540 DATA 03,42,FC,FC,76,3C,04,FC,FC,3C,FC,FC,76,3C,04,7D5  
3550 DATA FC,76,3C,04,FC,FC,76,3C,05,76,FC,06,76,3C,787  
3560 DATA 10,BC,7C,FC,03,42,89,33,33,27,8C,91,76,0F,0C,57D  
3570 DATA 1B,76,33,07,27,1B,27,0F,1B,27,0F,4F,76,3C,05,29A  
3580 DATA 4C,3C,03,4C,76,3C,00,6C,4C,76,3C,06,4C,6C,4C,43F  
3590 DATA 1C,6C,1C,76,3C,0C,BC,3C,7C,FC,FC,33,4E,4C,0F,5AA  
3600 DATA 03,42,CB,C0,C4,84,E4,00,34,00,C0,05,87,CF,0F,837  
3610 DATA 0F,CF,4F,CF,CF,0F,33,27,CF,03,42,0F,0F,33,03,51C

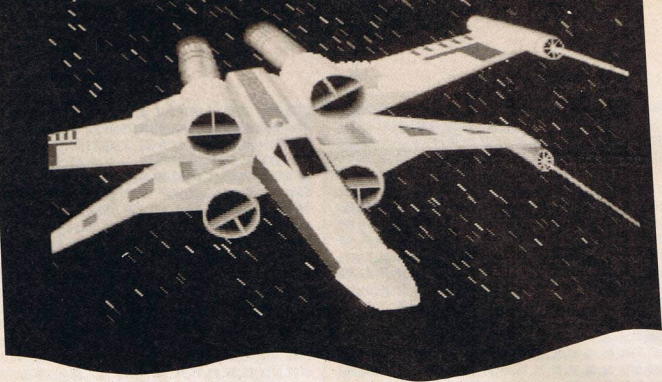

362# DATA 42,1B,4F,1B,0F,0F,4F,CF,CF,76,3C,2A,7C,FC,EC,612  
 363# DATA 74,76,3C,04,2C,84,C8,48,00,03,42,90,0C,60,64,487  
 364# DATA 58,00,40,08,C3,03,42,C7,CF,03,42,0F,4F,CB,72B  
 365# DATA C7,CF,C3,C7,CF,CF,0F,1B,27,CF,0F,0F,CF,CF,C3,8DD  
 366# DATA CF,76,3C,05,33,03,42,36,39,36,3C,39,36,3C,39,3C3  
 367# DATA 33,36,3C,3C,33,33,3C,76,33,04,39,33,03,42,36,317  
 368# DATA 3C,03,42,78,F0,B0,CC,4C,84,3C,03,42,2C,94,48,5EE  
 369# DATA 76,00,06,40,CB,C0,00,0C,C4,00,0C,58,00,04,C0,53C  
 370# DATA 00,00,40,C1,C3,C3,C7,C3,CB,C7,CB,C3,CF,87,CB,952  
 371# DATA C3,C3,C7,0F,1B,0F,CF,CF,CB,C3,83,03,76,6D,04,79F  
 372# DATA 3C,3C,1E,3C,2D,3C,2D,03,42,76,3C,06,7C,FC,3C,419  
 373# DATA 3C,89,33,33,27,1A,33,34,3C,3C,9C,3C,3C,78,30,437  
 374# DATA 78,F0,F0,76,3C,05,7E,00,48,C0,48,00,00,40,00,627  
 375# DATA 88,C0,00,00,00,00,C4,84,F0,78,D8,00,48,C0,84,40,7CC  
 376# DATA 8C,03,83,C3,C3,8F,39,C3,CF,76,76,C3,04,C7,CF,814  
 377# DATA 1B,4F,CB,C8,83,03,03,2D,03,42,0F,2D,3C,3C,1E,3CD  
 378# DATA 76,2D,04,3C,3C,2D,2D,3C,3C,76,2D,06,BC,3C,89,44B  
 379# DATA 33,99,F8,78,3C,E4,CC,84,0C,0C,0C,0C,CC,4C,0C,688  
 380# DATA 4C,64,4C,36,64,0C,8C,84,0C,48,00,00,04,C4,70,438  
 381# DATA B4,3C,3C,80,C8,48,C0,00,03,42,C0,00,00,04,01,4FA  
 382# DATA 03,03,42,43,C3,03,42,4F,C3,C3,C7,CF,0F,0F,CF,66B  
 383# DATA C3,C3,87,83,03,76,3C,15,FC,76,76,81,33,03,42,5BB  
 384# DATA 27,0F,0F,CF,0F,4E,76,3C,04,38,B4,3C,64,F0,84,557  
 385# DATA 78,F0,F0,78,76,F0,04,E4,0C,48,C0,48,18,64,18,706  
 386# DATA 4C,58,24,3C,08,48,C0,C0,00,03,42,48,48,00,50D  
 387# DATA 24,00,03,03,42,43,C3,8F,CB,C3,C7,CF,C8,C3,C3,776  
 388# DATA C7,C3,C3,83,76,3C,16,7C,33,03,42,27,0F,0F,4F,520  
 389# DATA 0F,4F,0F,0F,0E,8C,0C,8C,48,C4,24,48,C0,84,0C,76A  
 390# DATA 03,42,84,C0,00,00,00,76,40,05,90,00,00,C0,48,4DC  
 391# DATA 40,00,00,00,00,48,C0,48,00,04,76,00,05,03,83,C3,350  
 392# DATA 03,42,C7,0F,C7,76,C3,05,83,43,83,69,3C,3C,96,660  
 393# DATA 69,3C,69,C3,69,C3,69,3C,76,69,05,96,3C,7C,757  
 394# DATA FC,33,33,76,0F,05,4F,76,CF,05,CB,C3,C7,CF,C0,774  
 395# DATA C3,36,C3,02,42,C0,00,44,30,CC,48,C0,03,42,84,5D1  
 396# DATA C0,0C,76,00,00,C4,74,48,00,40,03,42,01,02,03,355  
 397# DATA 96,88,03,43,76,C3,04,CF,0F,CF,CB,C3,CF,C3,C3,8C8  
 398# DATA 03,03,76,3C,12,39,76,33,04,BC,7C,CF,0F,0F,33,400  
 399# DATA 27,CF,03,42,6D,CB,C3,C7,C3,C3,CB,96,88,43,D6,888  
 400# DATA 3C,3C,8C,30,00,00,48,C0,03,42,01,76,03,07,83,76,4AB  
 401# DATA 03,07,C7,8B,03,03,C3,03,42,87,C7,C7,CF,CF,76,693  
 402# DATA 0F,04,CF,CB,C3,76,03,04,76,3C,13,FC,0F,1B,27,0FF  
 403# DATA 36,39,CF,CF,9B,7C,76,CF,05,CB,CB,C3,03,42,C7,7D3  
 404# DATA C0,9C,3C,3C,0C,3C,60,84,8C,84,00,40,0C,09,76,55B  
 405# DATA 03,00,43,0F,36,6D,76,C3,04,76,CF,04,0F,03,42,45D  
 406# DATA 1B,33,03,42,CF,0F,CF,CB,C3,C3,03,03,76,3C,00,554  
 407# DATA 79,00,51,76,00,04,54,33,0F,03,42,76,CF,04,0E,3F6  
 408# DATA 1C,76,3C,05,44,74,BC,34,3C,2C,48,C0,4C,8C,52F  
 409# DATA 0C,40,0C,0C,48,76,C0,07,00,00,03,43,6D,03,43,36A  
 410# DATA C3,03,42,CF,0F,4F,CF,0F,76,0F,04,1B,33,03,42,52F  
 411# DATA 76,76,01,33,FC,76,76,01,33,27,27,4F,CF,C3,C3,62E  
 412# DATA 03,76,3C,06,7C,BC,76,00,04,F3,7B,42,00,03,42,4C2  
 413# DATA 86,89,0F,0F,CF,CF,4F,58,DA,B4,3C,68,04,48,D8,7A8  
 414# DATA 6C,4C,BC,2C,18,3C,3C,78,3C,3C,3C,CA,48,2A,0C,554  
 415# DATA 8C,70,80,CC,CC,4C,8C,CC,98,38,8C,48,0C,8C,07DC  
 416# DATA CF,03,42,0F,03,42,76,33,00,76,76,01,76,FC,05,47D  
 417# DATA 89,33,33,0F,4F,CB,C3,83,03,76,3C,05,7C,28,51,534  
 418# DATA F3,00,15,76,00,07,11,AA,76,CF,06,0F,4F,CF,4C,584  
 419# DATA B4,2C,B4,76,3C,04,B4,B4,F0,78,78,3C,78,F0,B4,7DA  
 420# DATA 48,58,4C,38,58,76,F0,89,30,C8,00,98,44,1B,33,5F1  
 421# DATA 03,42,76,FC,00,7C,3C,03,42,BC,7C,FC,33,0F,565  
 422# DATA 4F,CB,C3,C3,03,39,03,42,3C,FC,BC,89,89,66,5A,747  
 423# DATA 64,00,64,0C,03,42,8C,CC,4C,34,3C,3C,B4,78,61D  
 424# DATA F0,F0,D8,30,30,64,8C,C0,C0,00,00,40,00,78,6DC  
 425# DATA B4,78,E4,0C,00,00,03,42,C0,00,04,00,02,01,03,383  
 426# DATA 03,43,43,C3,8F,C3,C3,C7,CF,0F,0F,CF,C3,C3,87,871  
 427# DATA 00,03,39,33,39,3C,39,3C,36,39,33,39,36,3C,2EA  
 428# DATA 03,42,36,36,3C,39,3C,39,33,39,3C,76,76,01,3C,36C  
 429# DATA 7C,39,27,4E,8C,0C,4C,0C,CC,30,F0,E4,64,34,78,5FA  
 430# DATA 98,B4,3C,8C,30,C0,58,64,8C,4C,8C,48,C0,00,00,578  
 431# DATA 40,00,00,00,B4,98,E4,CC,4C,00,00,03,42,40,01,466  
 432# DATA 8C,00,01,03,03,43,C3,8F,CB,C3,CB,CF,CF,0F,671  
 433# DATA CF,CB,C3,96,48,03,76,2D,04,3C,2D,3C,1E,76,2D,54E  
 434# DATA 04,3C,3C,2D,2D,3C,3C,2D,03,42,3C,2D,2D,33,BC,345  
 435# DATA 3C,89,0F,0F,0C,0C,0C,98,CC,F0,F0,C8,00,84,24,7CF  
 436# DATA 58,76,00,00,76,3C,60,7C,33,33,FC,42,89,33,52B  
 437# DATA 03,42,76,76,01,FC,BC,76,3C,84,89,3C,03,42,76,550  
 438# DATA 0C,07,3C,3C,0C,0C,76,3C,04,0C,0C,0C,0C,76,23B  
 439# DATA 3C,04,0C,0C,3C,76,8C,06,76,3C,28,7C,89,33,39A  
 440# DATA 33,76,76,01,FC,89,0F,76,76,01,FC,BC,3C,03,73D  
 441# DATA 33,3C,03,42,76,C3,00,3C,03,42,76,C3,04,3C,03,3F2

4420 DATA 42,69,76,C3,86,96,3C,83,42,69,C3,83,42,76,3C,524  
4430 DATA 19,FC,FC,D4,89,76,33,88,76,76,81,FC,FC,BC,7C,86C  
4440 DATA FC,89,76,33,85,FC,27,18,FC,FC,89,27,76,3C,34,75F  
4450 DATA FC,83,42,89,33,76,76,81,33,33,27,4E,8C,85,76,57C  
4460 DATA 8F,8C,1B,1B,76,33,86,1B,1B,27,8F,1B,27,8F,4F,28C  
4470 DATA 3C,6C,CC,3C,3C,CC,6C,CC,CC,CC,CC,3C,2C,9C,76,74B  
4480 DATA 3C,84,6C,CC,3C,83,42,CC,3C,3C,3C,3C,3C,3C,3C,619  
4490 DATA 83,42,CC,9C,76,3C,89,76,FC,84,33,8F,4B,C8,80,535  
4500 DATA 8F,8E,D4,C8,3C,3C,38,C8,34,88,C8,45,87,CF,8F,6F7  
4510 DATA 76,CF,85,1B,89,4F,CB,CF,83,42,8F,1B,33,83,42,4EE  
4520 DATA 4F,9B,8F,8F,CF,CF,CB,76,3C,85,8C,83,42,1C,2C,4C1  
4530 DATA 8C,83,42,3C,2C,8C,83,42,3C,8C,83,42,1C,8C,1DB  
4540 DATA 3C,3C,2C,8C,83,42,1C,76,3C,89,EC,24,78,8B,4,430  
4550 DATA 38,3C,3C,78,C8,8C,84,88,88,88,88,48,68,98,CC,4FC  
4560 DATA 58,88,88,41,61,83,83,42,76,CF,85,4F,CB,C7,4F,5FC  
4570 DATA C3,C3,C7,CF,8F,8F,27,4F,8F,CF,83,42,8C,76,603  
4580 DATA 3C,27,7C,BC,3C,8C,D8,3C,78,76,3C,85,2C,94,48,527  
4590 DATA 48,48,76,88,85,28,88,88,48,8,8C,8C,58,84,45B  
4600 DATA 88,88,88,88,C8,C3,C7,CF,CF,87,CB,C7,CB,C3,C7,98,982  
4610 DATA CB,C3,C3,C7,8F,1B,27,CF,CF,CB,C3,83,83,69,69,86D  
4620 DATA C3,69,3C,69,3C,69,3C,69,3C,69,3C,76,3C,86,7C,74C  
4630 DATA 76,CF,8C,39,27,33,33,1B,32,3C,3C,78,34,84,487  
4640 DATA B4,F8,F8,38,AA,98,38,CC,8C,98,58,68,88,88,C8,7A0  
4650 DATA 88,C8,48,88,28,88,88,48,84,D8,88,F8,D8,C8,77C  
4660 DATA C8,88,84,48,C8,83,83,43,C3,CF,4F,C3,CF,8F,CB,75A  
4670 DATA C3,83,42,CF,CF,8F,4F,C7,CB,83,83,83,76,39,85,653  
4680 DATA 33,3C,36,76,39,84,3C,83,42,36,3C,3C,39,39,335  
4690 DATA 83,42,3C,FC,BC,89,89,66,5A,64,88,64,8C,83,42,634  
4700 DATA 8C,CC,4C,34,3C,3C,84,78,D8,F8,D8,38,38,54,70D  
4710 DATA 8C,C8,C8,88,88,48,8C,98,78,84,74,4,8C,88,5FC  
4720 DATA 83,42,C8,88,88,88,82,81,83,83,43,43,83,8F,C3,385  
4730 DATA C3,C7,CF,8F,8F,CF,C3,C3,87,88,83,76,3C,15,7C,724  
4740 DATA D9,33,83,42,27,8F,8F,8F,8F,C8,3C,8F,3C,38,47B  
4750 DATA D8,8C,38,38,24,8C,8C,8C,8C,88,C8,84,6C,CC,64,6C8  
4760 DATA 98,64,98,48,CC,D8,9C,F8,4C,64,C8,84,88,76,88,7EE  
4770 DATA 84,48,98,84,C8,D8,88,83,83,42,43,C3,C7,CB,C3,713  
4780 DATA C7,CF,CB,C3,C3,C7,C3,C3,83,76,3C,16,FC,33,83,8B1  
4790 DATA 42,8F,83,42,4F,8F,4F,CF,8F,64,4C,64,64,8C,84,529  
4800 DATA 8C,48,8C,84,8C,88,88,88,88,88,88,88,88,84,447  
4810 DATA 84,CC,48,48,C8,88,88,88,88,88,88,88,88,87,531  
4820 DATA 83,83,43,C3,83,42,8F,4F,CB,76,C3,85,C7,83,76,5F8  
4830 DATA 3C,13,7C,FC,89,33,33,27,8F,84,4F,76,CF,85,52F  
4840 DATA CB,C7,8F,AD,C3,C3,C7,C3,83,42,C2,18,AA,84,789  
4850 DATA C8,C8,84,83,42,8C,76,88,87,48,98,8C,88,88,88,5AE  
4860 DATA 83,42,81,83,87,83,87,83,76,C3,85,C7,8F,4F,3,47E  
4870 DATA C7,CB,C3,C3,C3,83,76,3C,11,7C,89,33,33,76,8EE  
4880 DATA 76,81,3C,7C,CF,4F,1B,33,27,CF,83,42,CB,CB,CF,63B  
4890 DATA C3,83,42,C7,C3,C3,C3,C3,3C,38,4C,68,48,76,38,692  
4900 DATA 84,83,83,42,81,76,83,CC,DE,88,83,76,C3,85,C7,443  
4910 DATA CF,CF,8F,76,8F,84,CF,CB,C3,76,83,84,76,3C,8F,651  
4920 DATA FC,37,83,8C,33,27,8F,8F,76,76,81,7C,CF,83,42,597  
4930 DATA 4F,76,CF,87,C7,C3,83,42,84,EB,84,78,8C,7C,68,712  
4940 DATA 84,C8,C8,88,88,48,89,82,76,83,88,87,36,2D,C3,4D4  
4950 DATA C3,C7,76,CF,85,8F,83,42,1B,33,83,42,87,8F,4F,488  
4960 DATA CF,C3,C3,83,76,3C,88,88,88,3F,42,88,83,42,4E8  
4970 DATA 14,2D,8F,8F,4F,CF,4F,CF,CF,34,3C,3C,78,F8,8EE  
4980 DATA B4,4C,98,F8,98,84,48,C8,48,C8,83,42,8C,8C,43,74D  
4990 DATA C8,C3,83,42,CC,8C,8C,83,42,84,88,88,88,88,83,4F8  
5000 DATA 43,C3,CF,83,42,8F,CF,8F,8F,83,42,1B,1B,76,54A

5010 DATA 33,84,76,76,81,89,76,76,81,33,33,27,8F,CB,C3,4F4  
5020 DATA C3,83,76,3C,87,37,76,88,84,87,F3,42,88,83,42,841  
5030 DATA 3E,77,8F,8F,4F,4F,CF,8E,3C,8C,3C,8C,6B,4C,4C,84,5DF  
5040 DATA 3C,83,42,64,64,78,3C,3C,84,3C,3C,68,84,38,6C,4DD  
5050 DATA CC,98,78,F8,38,98,CC,4C,76,CC,84,38,68,8F,749  
5060 DATA CF,8F,8F,1B,1B,76,33,84,89,76,76,82,89,76,FC,622  
5070 DATA 87,33,33,4F,4F,CB,C3,83,83,76,3C,85,7C,8B,51,54B  
5080 DATA 76,88,84,87,76,76,88,84,76,22,67,76,CF,84,4F,4C5  
5090 DATA CF,8F,CF,9E,3C,7C,7C,3C,8C,3C,3C,78,78,78,713  
5100 DATA 38,3C,78,F8,F8,88,58,88,38,58,76,F8,8C,64,48,76A  
5110 DATA 9C,76,33,84,FC,83,42,82,89,8C,7C,FC,76,3C,84,8C,6EE  
5120 DATA FC,FC,33,33,8F,4F,C3,CB,C3,C3,83,8C,8C,8C,18,698  
5130 DATA 88,88,C8,88,C8,C8,76,88,88,48,C8,88,88,84,4C,4EB  
5140 DATA C8,C8,48,88,48,88,88,81,96,88,83,83,76,C3,85,3F6  
5150 DATA 8F,8F,8F,4F,8F,C3,83,42,83,69,3C,3C,96,69,3C,4B2  
5160 DATA 69,C3,69,C3,69,C3,76,69,85,96,3C,7C,FC,FC,33,7E1  
5170 DATA 33,76,8F,85,4F,76,FC,85,C3,C7,CF,CB,C3,36,73E  
5180 DATA C3,82,42,C8,88,44,38,CC,48,C8,83,42,84,C8,8C,5A4  
5190 DATA 76,88,88,C4,74,48,88,48,83,42,81,82,83,96,88,3AA  
5200 DATA 83,43,76,C3,84,CF,8F,CF,CF,CB,C3,C3,83,83,745  
5210 DATA 76,3C,13,7C,FC,8C,33,27,76,8F,84,76,CF,5A8  
5220 DATA 85,CB,C7,8F,AD,C3,C3,27,C3,83,42,C2,18,AA,84,78A  
5230 DATA 84,C8,C8,84,42,8C,76,88,87,48,98,8C,88,88,5B2  
5240 DATA 76,3C,88,76,3C,5D,7C,FC,FC,FC,33,33,FC,83,32,68F  
5250 DATA 67,88,33,FC,8C,76,3C,84,89,3C,83,42,76,8C,87,5E6  
5260 DATA 9C,3C,8C,8C,9C,3C,8C,2C,8C,8C,3C,8C,76,3C,6AE  
5270 DATA 84,8C,8C,3C,2C,76,3C,8C,86,9C,76,3C,27,7C,33,5AC  
5280 DATA 83,42,FC,83,42,27,33,FC,BC,3C,7C,33,C3,83,42,58A  
5290 DATA 76,C3,88,C3,69,76,C3,84,96,3C,83,42,76,3C,5AF  
5300 DATA 86,76,3C,85,C3,83,42,96,76,3C,18,7C,FC,81,89,5E7  
5310 DATA 76,33,96,1B,33,83,42,89,FC,8C,FC,89,76,33,84,615  
5320 DATA 1B,FC,27,1B,76,76,81,FC,33,8F,76,3C,33,7C,FC,5E1  
5330 DATA 83,42,76,33,85,27,8F,4C,CA,76,8F,88,1B,27,1B,325  
5340 DATA 76,33,86,1B,1B,27,8F,33,27,8F,4F,3C,38,98,3C,31B  
5350 DATA 3C,98,38,98,98,38,98,83,42,9C,76,3C,84,38,98,573  
5360 DATA 3C,83,42,76,88,84,3C,3C,98,98,3C,3C,98,98,76,55D  
5370 DATA 3C,88,7C,FC,83,42,88,8C,48,58,18,8C,84,C8,FB,641  
5380 DATA 1C,38,2C,8C,34,E4,C8,45,7C,CF,87,5E,39,613  
5390 DATA CF,83,42,C7,CF,1B,33,33,1B,8F,8F,8F,8F,83,404  
5400 DATA 42,CB,76,3C,85,76,8C,84,2C,8C,83,42,9C,2C,8C,51B  
5410 DATA 83,42,3C,8C,83,42,9C,8C,9C,7C,3C,2C,8C,83,42,48B  
5420 DATA 9C,76,3C,88,2C,98,38,78,98,78,3C,3C,68,C4,5CE  
5430 DATA 84,48,88,76,88,84,C8,CC,24,58,88,88,88,C1,C3,592  
5440 DATA 83,42,C7,C7,CF,8F,CF,4F,C3,87,4F,C3,CF,C7,CF,91F  
5450 DATA 8F,1B,27,4F,8F,CF,83,42,C3,CF,C3,C3,96,76,723  
5460 DATA 3C,19,8C,7C,3C,4C,8C,8C,8C,3C,3C,76,76,3C,85,5E8  
5470 DATA 2C,94,68,C8,C8,88,88,83,42,88,8C,48,88,88,18,549  
5480 DATA 88,CF,58,44,C4,88,C8,88,88,41,C3,83,42,C7,CF,7C7  
5490 DATA C7,CF,C7,87,CB,C3,C3,C7,8F,1B,27,4F,CF,83,8F1  
5500 DATA 83,42,83,69,96,3C,3C,76,3C,8F,8C,3C,FC,3C,7C,5B3  
5510 DATA 8F,33,27,1B,CC,6C,8F,83,42,CC,38,98,98,8C,8F,5F1  
5520 DATA E4,78,88,F8,E4,78,64,38,88,64,8C,8C,8C,8C,48,79C  
5530 DATA E8,88,48,8C,C8,18,3C,3C,78,98,E4,48,88,88,48,688  
5540 DATA 88,83,83,43,C7,CB,C3,CF,76,81,CB,C3,C3,76  
5550 DATA CF,83,42,8F,4F,CF,CB,C3,C3,83,33,39,39,3C,56F  
5560 DATA 39,3C,36,39,33,39,36,3C,83,42,36,36,3C,39,3C,324  
5570 DATA 39,33,39,3C,76,76,81,3C,7C,39,27,4E,8C,8C,4C,818  
5580 DATA 8C,3C,38,F8,E4,64,34,78,98,84,3C,8C,8C,58,694  
5590 DATA 64,8C,4C,8C,48,C8,88,88,88,88,88,88,84,98,E4,598



# CPC

jeu

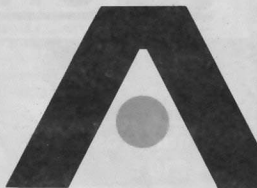

T H E

**Fabien FESSARD**  
et  
**Stéphane SAINT-MARTIN**

Valable pour CPC  
6128  
464 + ext. 64 ko

Les marathoniens du listing peuvent continuer leur épreuve : la suite d'Axys s'étend sous leurs doigts agiles.

N'oubliez pas d'utiliser **DATALOAD** pour vous faciliter la tâche. De toutes façons, le résultat en vaut la peine.

Ce mois-ci les listings sont intitulés **DATAS2B.BAS** et **DATAS2C.BAS**.

A suivre...

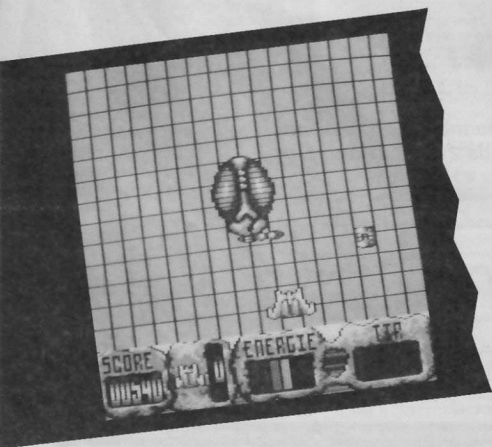

# XXYS

## L A S T • B A T T L E

DATAS2B.BAS



```
10 ' DATAS2B AXYS
20 '
30 MODE 2:AD=&C000:NL=90
40 FOR A=1 TO 667:B=0:FOR C=1 TO 15:READ A#
50 POKE AD,VAL("B"+A#):B=B+PEEK(AD):AD=AD+1
60 NEXT:READ E#:IF VAL("B"+E#)<B THEN 80
70 NL=NL+10:NEXT:SAVE"INTR0B",B,&C000,&2710:CLS:END
80 CLS:PRINT"LIGNE"NL;" INCORRECTE":END
90 DATA 76,03,08,43,C3,96,0F,33,CB,C7,76,CF,04,4F,0F,590
100 DATA 0F,1B,1B,76,33,05,0F,4F,CF,CB,C3,03,03,76,3C,466
110 DATA 0B,00,15,3F,A2,00,03,42,14,2D,0F,0F,CF,03,42,289
120 DATA 0E,3C,3C,78,3C,03,42,6C,1B,00,0C,48,C0,68,84,52B
130 DATA F0,8C,4C,DB,B4,3C,3B,84,76,3C,05,0B,64,0C,C8,713
140 DATA 00,00,21,01,03,43,C3,C3,C7,CF,03,42,76,0F,06,4D4
150 DATA 1B,33,03,42,76,76,01,76,FC,04,33,33,67,CF,C7,559
160 DATA C3,03,03,76,3C,0F,00,F3,15,00,B7,F3,A2,00,649
170 DATA 03,42,3E,39,0F,0F,4F,CF,03,42,8E,DA,78,4C,58,541
180 DATA 76,3C,04,F4,C0,C0,58,78,B4,3C,F8,34,3C,C8,90,76E
190 DATA D0,3C,24,90,8C,0C,48,C4,CC,CC,8C,48,C0,D0,38,02B
200 DATA 3C,B4,0F,0F,0F,76,33,06,76,76,01,76,FC,07,7C,4FE
210 DATA FC,FC,33,4F,CF,CF,C3,03,03,76,3C,06,A8,51,745
220 DATA A2,00,3F,51,F3,F3,A2,00,03,42,FE,A2,E7,76,CF,7CB
230 DATA 05,0F,58,76,3C,06,B4,D6,3B,B4,B4,3C,B4,90,F0,748
240 DATA 0B,F0,F0,E0,B4,78,64,76,0C,05,CC,98,CC,CC,0C,057
250 DATA CC,CC,30,F0,B1,85,33,03,42,76,FC,05,76,3C,07,696
260 DATA 7C,FC,FC,33,27,0F,CB,C3,C3,03,03,76,3C,06,A8,714
270 DATA 51,F3,A2,3F,00,F3,F3,A2,00,03,42,3E,2A,55,76,625
280 DATA CF,04,4D,8E,B4,76,3C,06,F0,C0,34,3C,F0,03,42,61B
290 DATA 0C,D6,24,CC,30,24,00,C0,4C,98,38,64,CC,0C,76,67A
300 DATA 0C,04,CC,76,0C,04,18,28,1B,33,33,76,76,01,76,37E
310 DATA FC,04,8C,BC,76,3C,05,7C,FC,FC,33,27,0F,CB,C3,79A
320 DATA CB,03,03,76,3C,05,70,00,00,51,51,FF,51,3F,3F,4F5
330 DATA A2,00,03,42,7E,2A,15,9F,48,0C,76,3C,04,30,3C,389
340 DATA 3C,64,78,64,64,24,4C,30,CC,0C,8C,84,CC,CB,0C,6C0
350 DATA 0C,48,48,0C,C0,84,C0,D0,3B,C0,C0,84,84,40,C0,690
360 DATA 03,42,00,C0,00,C4,B4,3C,78,64,6C,48,C0,00,18,5C1
```

```
370 DATA 33,33,FC,03,42,BC,3C,FC,76,76,01,33,33,0F,4F,54C
380 DATA CF,C3,C3,03,3C,03,42,39,76,00,06,15,B7,3F,3F,550
390 DATA A2,00,03,42,7E,AB,00,A7,4F,CF,CF,0E,0C,0C,C0,687
400 DATA 18,0C,C0,84,C0,C0,48,C0,03,42,84,CB,C4,0C,84,755
410 DATA 48,84,00,84,40,00,00,40,84,48,C0,40,00,00,498
420 DATA 00,48,58,B4,64,F0,00,84,40,00,76,00,07,00,33,5CC
430 DATA B9,33,76,76,01,FC,FC,B9,33,27,0F,CF,CF,C3,CF,823
440 DATA 03,3C,3C,79,76,00,00,07,7F,FF,AA,00,03,42,7E,594
450 DATA 20,55,27,4F,0F,4F,CF,0F,6D,CF,0F,4F,CF,CF,0E,6F5
460 DATA 48,84,C0,48,76,C0,05,00,76,00,13,0D,00,76,00,513
470 DATA 04,00,C0,03,42,00,00,40,05,33,33,76,76,01,33,394
480 DATA B9,33,33,76,76,01,27,4F,CF,CB,C3,C3,03,3C,20,609
490 DATA 51,A2,76,00,0E,76,76,01,AB,00,05,1B,0F,03,42,380
500 DATA CF,CF,0F,0F,0F,4F,CF,03,42,C3,C7,CF,CB,C7,CB,064
510 DATA C0,40,00,C0,C3,C3,CB,CB,C3,CB,76,C3,05,CF,CF,946
520 DATA C3,CB,C7,CF,03,42,0F,76,0F,00,33,33,0F,0F,33,53C
530 DATA 1B,0F,0F,33,27,33,03,42,27,0F,CF,C7,C3,03,76,493
540 DATA 00,0F,FE,BC,B9,FC,F9,00,F3,3B,33,36,3C,0F,27,680
550 DATA 76,0F,07,76,CF,05,BC,CF,76,FC,0D,C7,C3,CF,CF,702
560 DATA 76,CF,0C,0F,4F,4F,CF,4F,4F,0F,0F,76,0F,05,1B,4AE
570 DATA 33,0F,4F,CF,CB,C3,03,42,76,00,10,54,AB,00,00,515
580 DATA 51,00,55,FC,36,B9,76,33,05,1B,27,0F,03,42,FC,4D1
590 DATA 27,7C,0F,04,CB,CB,C7,C7,C7,76,C3,05,CF,CF,0C,8B3
600 DATA 0F,33,4F,CF,C3,CF,C3,C7,CF,C7,CF,C7,CF,0E,0E,610
610 DATA 0F,0F,0F,1B,33,0F,4F,C3,CF,FF,76,00,06,0B,FC,60A
620 DATA 3C,00,00,7F,FF,3F,00,03,42,FE,AA,00,03,42,A2,4C3
630 DATA 00,00,76,76,01,BC,76,FC,05,B9,33,03,42,1B,27,690
640 DATA 1B,36,3C,27,4F,76,CF,04,C3,CF,C3,C3,CB,36,27,68C
650 DATA 4F,76,05,CB,C3,CB,CB,76,C3,84,76,CF,07,87,7C0
660 DATA 4B,CB,C3,03,42,CF,CF,0F,76,0F,04,CF,3C,0F,76,37E
670 DATA 76,00,0A,51,A2,76,00,05,A2,00,54,FC,FC,7D,76,5CF
680 DATA 00,07,51,3B,CF,C0,42,76,33,84,0F,1B,C0,39,45C
690 DATA 27,0F,76,CF,07,0F,0F,03,42,76,CF,09,CF,33,27,4D4
700 DATA C7,76,CF,07,C7,03,42,C3,CF,03,42,0F,0F,CF,0F,6C2
710 DATA FC,7C,8D,A2,76,00,11,2A,00,55,AA,00,0B,33,CF,671
720 DATA FC,77,0B,FC,33,33,77,FB,A2,76,00,06,51,7F,76,766
```





730 DATA 76, 81, 3C, 39, AA, 76, 00, 10, 51, AF, 0F, 5F, A2, 00, 03, 42F  
740 DATA 42, 15, 7F, BF, 3F, 03, 42, FF, 33, 33, 2A, 00, 03, 42, 424  
750 DATA 7F, FF, FD, 33, BF, 38, 42, 15, 76, 00, 00, 83, 76, 33, 0C, 645  
760 DATA 77, FF, 33, 76, 76, 81, FC, 37, 42, 00, 51, 3F, 76, 33, 05, 5A9  
770 DATA 88, 88, 33, 76, 76, 81, 33, 03, 42, BB, 37, F3, FF, FF, 33, 724  
780 DATA 76, 76, 81, FC, 89, 33, 03, 42, 77, FD, 7C, FC, FF, FF, BB, 8BF  
790 DATA 33, 33, 77, 76, 33, 0F, FF, 77, 32, 00, 51, 3F, 76, 33, 0C, 8A3  
800 DATA FF, FF, 77, FF, FF, 00, 7F, BB, BF, 00, 78, 11, 33, 33, FF, 85D  
810 DATA FF, 76, 3F, 05, BF, FF, FB, 87, BB, BF, 87, BB, 37, 78, 00, 6C7  
820 DATA 15, 33, 33, AA, 00, 03, 42, 33, 76, 76, 81, 89, 77, FC, BC, 572  
830 DATA 3C, FC, 33, 22, 00, 00, 51, FF, 33, 76, 76, 81, BC, 3C, FC, 5F1  
840 DATA FD, FF, FF, 77, FF, 03, 42, 76, 33, 09, FF, FC, 03, 42, FF, 8A7  
850 DATA FF, 3F, 3F, 7F, 76, 33, 05, 77, FC, FC, BB, BB, 33, 77, FF, 838  
860 DATA FF, 77, BF, 76, 76, 00, 03, 38, FF, B7, 77, 00, F3, 3F, FF, 7C8  
870 DATA AA, 76, 00, 00, 3F, BF, FF, 33, BB, 33, 3F, 7F, BF, 82, 754  
880 DATA 00, 51, 33, FF, FF, BB, BB, 33, 33, 7F, FB, 87, BB, 33, FE, 87B  
890 DATA FC, FF, FF, FF, 3F, 2A, 76, 00, 06, 87, FE, FC, BC, 3C, FF, 983  
900 DATA 76, 33, 05, 3F, 88, 76, 33, 0A, 77, 3F, BF, 8F, 8F, 8F, 8F, 638  
910 DATA 78, 76, 3C, 00, 76, 3C, 00, 76, 3C, 00, 76, 3C, 5A, 00, 00, 39D  
920 DATA A2, 2A, 3F, 76, 00, 87, 76, 2A, 15, CF, 83, 42, 8E, 8C, 5E, 4CB  
930 DATA 3C, 3C, 84, 3C, 3C, 42, 84, 78, F0, 84, F0, 78, 64, CC, 0C, 719  
940 DATA 4C, 2A, CC, CC, 98, C8, C8, C8, 03, 42, 8C, 4C, CC, 64, 6C5  
950 DATA CC, 03, 42, 8C, 48, 48, 84, 88, 88, 1B, 33, 03, 42, 76, FC, 546  
960 DATA 85, BC, 76, 3C, 05, 7C, FC, FC, 89, 27, 8F, CF, C3, C3, 83, 783  
970 DATA 83, 76, 3C, 05, 7D, 00, 00, 51, 51, FF, 15, 3F, 3F, 42, 00, 40D  
980 DATA 42, 42, 54, AA, 15, 47, CF, C8, 84, 3C, E4, 84, 3C, AA, 66A  
990 DATA 98, 64, 98, 18, 2A, 4C, 98, 4C, CC, 0C, 84, CC, 4B, 4C, 8C, 5C8  
1000 DATA C0, 4B, 4C, 4C, 4B, 84, CC, 80, 84, CC, 8C, 80, C8, C8, 48, 5FC  
1010 DATA C0, 08, 4A, 3C, 7C, 2A, C8, CC, 38, F0, 3C, 4F, 48, 33, 68B  
1020 DATA 33, FC, FC, 7C, BC, BC, FC, FC, 33, 33, 0F, 0F, CF, 8C, 83, 28C  
1030 DATA 83, 3C, 03, 42, 7D, 76, 00, 06, 15, B7, 3F, 3F, 2A, 00, 83, 37A  
1040 DATA 42, 7E, A8, 00, A7, 4F, CF, 0F, CF, 0C, 8C, 84, 48, C8, 64, 6B3  
1050 DATA 0C, 8C, 84, C8, 03, 42, 88, 4B, C8, 4C, 8C, 84, 48, C8, 00, 689  
1060 DATA 84, 84, C8, 80, C8, C8, 76, 00, 00, 84, 78, 58, F0, 68, 76, 61C  
1070 DATA 80, 84, 76, 00, 07, 76, 76, 81, 89, 33, 76, 76, 81, FC, FC, 58F  
1080 DATA 33, 33, 27, 0F, CF, C7, CB, 8C, 3C, 8C, 3C, 79, 76, 00, 85B  
1090 DATA 15, 7F, FF, AA, 00, 03, 42, 7E, 2B, 15, 2F, 0F, 0F, 4F, CF, 4A8  
1100 DATA 98, 27, 2D, 0F, 4F, CF, CF, 98, AC, 00, C8, C8, C8, 48, C8, 78E  
1110 DATA C8, 88, 76, 00, 13, 04, 18, 27, 0F, 27, 0F, 8C, C8, 00, C8, 48B  
1120 DATA 84, CC, 8D, 33, 76, 76, 81, 33, 76, 76, 81, FC, 76, 33, 84, 5C6  
1130 DATA 76, 76, 81, 27, 4F, CF, CF, CB, 83, 3C, 79, F3, A2, 76, 792  
1140 DATA 00, 8D, 51, BC, 28, 00, A7, 33, 87, 0F, 83, 42, 4F, CF, 8F, 444  
1150 DATA 8F, CF, 05, C3, C7, 76, CF, 05, C7, C3, CB, 76, C3, 84, 83, 833  
1160 DATA E9, 76, C3, 04, C7, CF, C7, CB, C7, CF, CF, 0F, 0F, 8F, 927  
1170 DATA 8F, 76, 8F, 0C, 27, 0F, 1B, 27, 33, 83, 42, 27, 4F, CF, CB, 428  
1180 DATA C3, 83, 00, 03, 42, A2, 00, 83, 42, F3, 00, 15, 76, 00, 06, 382  
1190 DATA 11, FC, 33, F9, 00, 42, 11, 33, 3C, 3C, 0F, 1B, 76, 0F, 87, 447  
1200 DATA 76, CF, 07, 76, C3, 0E, CB, CF, C3, 36, 76, CF, 0D, 4F, CF, 827  
1210 DATA CF, 0F, 0F, 4F, CF, 0F, 8F, 0F, 83, 42, 33, 0F, 4F, 0F, CF, 57C  
1220 DATA CB, 83, 42, 76, 00, 09, A2, 00, 83, 42, 5A, 22, 00, 00, 45E  
1230 DATA 51, 2A, 00, FC, 33, 89, 76, 33, 06, 76, 8F, 04, 36, 39, 0F, 419  
1240 DATA 76, CF, 84, C3, CF, CB, 89, C3, 03, 42, CF, C3, CF, CB, 8F, 829  
1250 DATA 5E, 27, CF, CF, CF, CF, C3, C3, 03, 42, 76, 76, CF, 8A, 869  
1260 DATA CB, 76, CF, 04, 8F, 0F, 0F, 33, 0F, 4F, 7C, FD, 76, 00, 620  
1270 DATA 85, 76, 33, 04, 00, B7, 3F, 3F, 42, 00, 51, BC, 8A, 80, 5A7  
1280 DATA 00, 06, 7F, 7C, 7C, BC, 89, FC, FC, 76, 33, 05, 1B, 0F, 1B, 5DD  
1290 DATA 3C, 89, 0F, 76, CF, 04, CB, C7, CF, CF, 0F, 4F, CF, CF, 888  
1300 DATA 8F, CF, 83, 42, C7, CB, CF, C7, CF, C3, 83, 42, CF, 83, 42, 786  
1310 DATA CB, CF, 03, 42, C7, 4F, 76, C3, 84, C7, CF, CF, 76, 0F, 84, 720

1320 DATA 4F, 7C, 87, FF, 76, 00, 11, 2A, 00, 83, FC, 03, 42, BF, 76, 658  
1330 DATA 00, 00, 88, 51, 76, 76, 81, FC, 83, 42, 76, 33, 84, 27, 76, 464  
1340 DATA 01, 7C, 33, 0F, 0F, CF, CF, BF, CF, BF, CF, 4F, CF, 0F, 0F, 03, 42, 5C8  
1350 DATA 4F, 76, CF, 00, C7, 76, 81, 27, CF, 83, 42, C7, CF, CF, 8F  
1360 DATA C7, CF, CF, C3, CF, C7, CB, CF, CF, CF, 0F, FF, FF, 3C, 87, FC, 8B3  
1370 DATA BF, A2, 76, 00, 10, 51, 78, 00, 55, AA, 88, 33, 76, 76, 58C  
1380 DATA 01, FC, 37, 3B, 76, 76, 01, 3C, FC, 76, 33, 04, 77, FF, F3, 6AA  
1390 DATA 76, 00, 84, 76, FF, 84, 76, 00, 00, BF, 3F, 76, 00, 85, 3F, 42  
1400 DATA 7F, FF, FF, BB, 33, 33, BF, 7F, FF, 7F, 8F, 76, 00, 84, 3F, 7CA  
1410 DATA 2A, 00, FF, BB, 77, BF, FB, 76, 00, 00, 15, FC, 76, 33, 00, 655  
1420 DATA 89, 33, FF, 77, 77, 87, 33, 33, 33, FD, 38, 00, 03, 42, 11, 5FF  
1430 DATA 33, 83, 42, 77, FF, FE, 33, FC, 77, FF, BB, BF, 02, 00, 7AD  
1440 DATA F7, FF, 76, 33, 86, 77, FD, 7C, FF, FF, 33, 77, BB, 33, BB, 8E6  
1450 DATA 33, 37, FF, 03, 83, 42, 77, F3, F3, 33, FF, 33, 77, FF, FF, 818  
1460 DATA FC, BB, 33, 00, 55, F3, 42, 15, 7F, 33, 33, 00, 77, FF, FF, 743  
1470 DATA BF, 76, 3F, 04, F3, F3, 03, 42, 33, 83, 42, 77, 3F, 2A, 76, 8BD  
1480 DATA 00, 04, 38, FF, 33, 51, 8F, 76, 76, 33, 06, BE, FC, 00, 527  
1490 DATA 00, F3, F7, 33, 33, FC, BC, 33, FF, FD, FC, FF, FF, FD, 82A  
1500 DATA FC, BB, 88, 76, 33, 06, FC, FC, 3C, FF, 83, 42, 7F, FF, 03, 81A  
1510 DATA 42, 77, 33, FF, FC, 00, CF, FF, FF, 76, 33, 84, FF, BB, 37, 88B  
1520 DATA 3F, BF, F3, 00, 8C, 42, 76, 00, 05, 55, 3F, 76, 76, 01, 519  
1530 DATA 00, 51, 87, 3F, AA, 76, 00, 87, 38, 33, 83, 42, 3F, 83, 33, 446  
1540 DATA 33, 77, FF, FC, 37, 00, 51, 38, BB, 33, 33, 77, FF, 3F, 78, 689  
1550 DATA FC, 87, F7, 33, 77, FE, FF, BB, 33, FF, BF, 78, F3, 00, 962  
1560 DATA 3F, 7F, FF, FE, BE, 7C, 7C, BB, 77, BB, FF, BF, 3F, 76, FF, 9D1  
1570 DATA 84, 76, 33, 00, 77, BB, BF, 2A, 00, 11, 33, 78, 76, 3C, 35, 476  
1580 DATA FC, 89, 33, 77, 8B, 1C, FC, 7C, FC, 33, 18, 76, 76, 81, FC, 808  
1590 DATA 8C, 3C, 7C, 33, 76, 3C, 4D, FC, 89, 33, 33, FC, 3C, FC, 33, 728  
1600 DATA 18, 76, 76, 81, FC, BC, 3C, 7C, 33, 3C, 03, 42, 76, 0C, 485  
1610 DATA 3C, 3C, 8C, 8C, 76, 3C, 84, 8C, 8C, 3C, 8C, 76, 3C, 84, 28C  
1620 DATA 8C, 0C, 3C, 76, 8C, 06, 76, 3C, 28, 7C, 89, 33, 33, 76, 483  
1630 DATA 76, 81, FC, FC, 89, 0F, 76, 76, 81, FC, BC, 3C, 7C, 33, 3C, 783  
1640 DATA 83, 42, 76, 8C, 87, 9C, 3C, 8C, 8C, 9C, 3C, 2C, 8C, 00, 689  
1650 DATA 3C, 8C, 8C, 76, 3C, 84, 8C, 8C, 3C, 2C, 76, 8C, 86, 9C, 76, 5A4  
1660 DATA 3C, 27, 7C, FC, 33, 83, 42, 8C, 03, 42, 27, 33, FC, BC, 3C, 5E2  
1670 DATA 7C, 33, 3C, 83, 42, 76, 4C, 8C, 83, 4C, 83, 42, 3C, 3C, 388  
1680 DATA 83, 42, 3C, 4C, 4C, 76, 3C, 84, 4C, 4C, 3C, 76, 4C, 86, 3E3  
1690 DATA 3C, 28, FC, 33, 83, 42, 76, 76, 81, FC, 89, 27, 18, 76, 76, 548  
1700 DATA 01, FC, 3C, FC, 33, 3C, 83, 42, 76, 98, 00, 3C, 98, 3C, 82, 518  
1710 DATA 98, 88, 83, 42, 3C, 98, 98, 3C, 84, 84, 98, 98, 3C, 76, 585  
1720 DATA 98, 00, 3C, 19, BC, 3C, 0D, 7C, FC, 33, 83, 42, 76, 54C  
1730 DATA 76, 81, BC, FC, 27, 18, 76, 76, 81, FC, BC, FC, 27, 76, 3C, 8EB  
1740 DATA 89, 38, 38, 3C, 38, 76, 38, 86, 34, 3C, 38, 76, 3C, 84, 30F  
1750 DATA 38, 3C, 38, 38, 03, 42, 3C, 38, 3C, 38, 38, 76, 3C, 19, DC, 3C8  
1760 DATA 3C, 7C, FC, FC, 8C, 76, 3C, 87, 7C, FC, 89, 33, 83, 42, 78A  
1770 DATA FC, FC, 33, 0F, 76, 76, 81, FC, BC, FC, 27, 76, 3C, 89, 32, 8EF  
1780 DATA 32, 3C, 03, 42, 32, 86, 3C, 32, 32, 76, 3C, 84, 32, 32, 34E  
1790 DATA 3C, 3C, 32, 03, 32, 36, 3C, 32, 32, 76, 3C, 19, 5C, 8C, 76, 41E  
1800 DATA FC, 86, 3C, 8C, 83, 42, 7C, 3C, 7C, FC, 76, 33, 84, 76, 608  
1810 DATA 01, FC, 33, 0F, 76, 76, 81, FC, FC, 89, 27, 3C, 83, 42, 31, 586  
1820 DATA 31, 76, 3C, 04, 31, 31, 3C, 3C, 39, 76, 31, 04, 34, 3C, 3C, 351  
1830 DATA 31, 80, 3C, 3C, 39, 31, 83, 42, 7C, 3C, 1B, 7C, 5C, FC, 477  
1840 DATA FC, 33, FC, 76, 76, 81, FC, 83, 42, 7C, 3C, 3C, 7C, 3C, 3C, 641  
1850 DATA FC, 76, 33, 04, 76, 76, 81, FC, 33, 0F, 33, FC, 89, 27, 6DF  
1860 DATA 3C, 83, 42, 33, 33, 76, 3C, 84, 33, 33, 33, 03, 42, 36, 732D  
1870 DATA 84, 3C, 83, 42, 76, 33, 00, 3C, 83, 42, 33, 03, 42, 36, 76, 208  
1880 DATA 3C, 12, 00, 03, 42, 2A, 15, 76, 00, 87, F6, AA, 51, CF, CF, 4DE  
1890 DATA 8E, 34, 38, 84, 3C, 78, 3C, 83, 42, 78, 78, 3C, 78, 58, 80, 58F  
1900 DATA CC, 38, 38, 8C, 78, 64, 98, 38, 98, 88, 4C, 98, 8C, 38, 38, 63C







SIMONE,  
FERME LE  
ROBINET DU  
GARAGE!

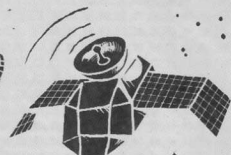

4270 DATA 84,C0,C0,00,40,C0,00,40,40,0C,00,C0,0C,0C,84,66C  
 4280 DATA 0C,76,C0,00,00,00,04,84,00,C0,03,42,00,00,C0,517  
 4290 DATA 40,76,00,04,10,B9,33,33,76,76,01,FC,33,76,76,4F1  
 4300 DATA 01,33,33,0F,CF,CB,C3,C3,03,3C,3C,AA,51,A2,76,624  
 4310 DATA 00,0D,FE,20,00,AF,76,0F,04,CF,0F,CF,4F,76,CF,62C  
 4320 DATA 04,CB,C3,CF,C0,84,40,C0,00,76,00,0D,40,76,00,6A6  
 4330 DATA 05,4D,76,0F,05,27,0F,33,33,27,1B,76,33,0D,0F,27F  
 4340 DATA CF,CF,C7,C3,03,A2,76,00,10,55,FC,F9,00,11,33,761  
 4350 DATA 33,27,76,0F,07,CF,4F,CF,CF,C7,CF,CF,CB,76,C3,00B  
 4360 DATA 0F,CF,CB,03,42,C7,CF,4F,76,CF,05,0F,76,0F,0E,63F  
 4370 DATA 1B,0F,33,33,0F,4F,CF,CF,03,03,00,51,F3,A2,76,50E  
 4380 DATA 00,0B,A2,00,F6,B9,22,00,00,11,33,03,42,09,33,3F3  
 4390 DATA 1B,0F,27,0F,27,0F,0F,9E,4F,CF,CF,4F,76,CF,04,C3,564  
 4400 DATA C3,C7,C3,40,76,C3,06,C7,CB,C7,76,CF,0C,0F,76,00E  
 4410 DATA CF,0C,0F,0F,0F,27,0F,CF,0F,CB,3C,51,F3,A2,630  
 4420 DATA 76,00,09,15,0F,3F,00,00,14,22,76,00,05,3B,FC,37A  
 4430 DATA 03,42,09,33,76,76,01,33,03,42,76,0F,04,CB,39,414  
 4440 DATA 4F,76,CF,04,09,2D,C3,CB,C3,03,42,0F,27,33,33,612  
 4450 DATA 27,CF,CF,C3,CF,C3,03,42,C7,CB,C3,C7,CF,03,42,00F  
 4460 DATA CB,C7,76,CF,05,C3,C7,C7,CF,CF,0F,03,42,18,0F,749  
 4470 DATA CF,DF,C7,CF,FF,3F,FF,77,FF,03,42,00,33,2A,51,2A,785  
 4480 DATA 00,03,42,A2,00,15,76,76,01,F7,20,76,00,06,15,399  
 4490 DATA 36,3C,BC,7C,FC,03,42,76,33,04,1B,0F,33,CB,09,4EA  
 4500 DATA 4F,76,CF,00,0F,4F,76,CF,07,CB,C3,C7,76,CF,05,6A0  
 4510 DATA C7,CF,03,42,C7,CF,CB,C3,C7,CF,03,42,76,0F,04,763  
 4520 DATA 9E,FC,FB,F3,76,00,11,3B,42,00,51,0B,76,76,01,6E5  
 4530 DATA 09,7F,00,33,76,00,09,03,C0,FC,03,42,33,33,76,5B1  
 4540 DATA 76,01,3C,09,76,0F,07,1B,33,33,27,0F,03,42,0F,303  
 4550 DATA 0F,CF,4F,CF,03,42,1B,27,76,CF,09,FF,A2,00,15,507  
 4560 DATA 3F,0E,3C,3C,0B,FF,0B,F3,3F,76,00,14,54,FC,7E9

4570 DATA 03,42,76,33,05,76,76,02,33,00,00,15,33,33,FC,00B  
 4580 DATA 3C,FC,76,76,01,FC,76,33,07,76,76,01,3C,3C,33,569  
 4590 DATA 03,FF,AA,15,7B,FF,76,33,04,7F,33,33,FF,FC,7FA  
 4600 DATA 0C,7C,FC,76,FF,04,77,DF,FF,3F,03,77,0B,33,77,0EE  
 4610 DATA 33,3F,2A,55,7F,FB,A2,76,00,05,76,33,05,FF,33,560  
 4620 DATA FF,33,77,33,77,0F,0F,3B,33,FB,A2,00,00,00,33,33,6FD  
 4630 DATA 77,FF,00,37,33,FB,F3,07,FF,00,76,33,04,37,2A,009  
 4640 DATA 76,00,04,15,7F,37,3F,3B,33,03,42,FF,FD,FF,77,5A9  
 4650 DATA 33,33,FD,FF,00,00,33,33,76,00,00,11,77,FF,03,648  
 4660 DATA 03,42,00,33,33,77,3F,00,03,42,15,33,15,7F,FB,00,435  
 4670 DATA F3,7B,3F,00,37,A2,B7,07,FF,00,33,33,07,51,42,70C  
 4680 DATA 00,03,42,55,FB,07,77,F3,0B,F3,76,00,05,15,33,5A7  
 4690 DATA 03,42,00,33,03,42,FF,FF,33,77,77,FC,33,0E,3C,00C  
 4700 DATA 3C,7C,FF,FF,0F,0F,3F,FF,00,77,00,76,33,05,FE,FD,949  
 4710 DATA 00,33,77,33,77,77,76,FF,04,00,03,42,00,33,FE,630  
 4720 DATA FC,09,37,3F,00,77,7B,A2,76,00,00,33,00,51,507  
 4730 DATA 00,F3,F3,22,00,03,42,55,77,0F,2A,00,00,51,7F,402  
 4740 DATA 33,3F,33,37,33,03,42,FF,00,33,03,42,37,07,00,474  
 4750 DATA 15,00,77,0F,0F,0F,3F,7F,33,0F,00,76,33,00,77,009  
 4760 DATA 0E,3C,FC,76,FF,04,0F,00,00,15,FF,00,FF,33,76,745  
 4770 DATA 76,01,FC,76,33,05,77,33,FB,00,03,42,07,00,00,4C2  
 4780 DATA 0F,09,C3,69,C3,C3,0C,69,03,42,C3,69,C3,69,C3,750  
 4790 DATA 69,C3,69,C3,FC,33,03,42,27,0F,4F,4F,0F,4F,9E,59C  
 4800 DATA 3C,FB,78,0C,CC,CC,10,30,00,64,40,40,0C,60C  
 4810 DATA C0,00,40,04,0C,10,04,0C,00,00,04,30,4C,24,40,44C  
 4820 DATA C0,76,00,05,C0,70,40,40,10,00,01,03,03,43,C3,418  
 4830 DATA C7,CF,C3,C3,CF,76,C3,06,03,2D,C3,03,42,2D,3C,6C4  
 4840 DATA 3C,1E,C3,C3,2D,0F,76,2D,04,3C,1E,3C,1E,2D,2D,203  
 4850 DATA 09,33,33,0F,27,0F,0F,4F,0F,0F,1C,3C,2C,70,70,344  
 4860 DATA 00,CC,0C,0C,0C,0C,0C,0C,0C,0C,40,76,C0,05,40,69F



605# DATA #3, #3, 42, 76, 3C, 11, FC, BC, FC, 33, 36, 3C, 3C, ED, CF, 65C  
606# DATA 8F, 76, 76, #1, 3C, 67, #F, CF, CF, C3, C3, 1B, C3, #3, 42, 675  
607# DATA 1E, 27, C3, 96, 3C, 3C, 24, DC, #B, CA, 88, 76, #B, #4, 76, 55A  
608# DATA #3, #9, C3, 76, #3, #5, 1E, CB, 43, 76, 1E, C3, #4, C7, CF, #3, 54F  
609# DATA 42, #F, #3, 42, 1B, #F, 4F, CB, C3, C3, #3, #3, 42, 76, 3C, 45A  
610# DATA 1#, 7C, FC, BC, 3C, AD, 36, 3C, FC, AD, 4F, #F, 76, 76, #1, 693  
611# DATA 3C, 2D, #F, CF, CF, CB, CB, 36, 4B, C3, C7, 1E, 6D, C2, 34, 788  
612# DATA 3C, 3C, 8C, 74, C#, C4, C8, C#, C#, #2, #3, #2, #B, #1, 554  
613# DATA 76, #3, #5, 43, C3, #3, 42, 43, #3, 93, 48, 43, 76, C3, #4, 4ED  
614# DATA CF, #3, 42, #F, #F, #F, 27, 33, #F, #F, CB, C3, C3, #3, #3, 51#  
615# DATA #3, 76, 3C, #F, 7C, FC, FC, 3C, 3C, 2D, 76, 76, #1, 3C, 33, 539  
616# DATA 4F, CF, CF, 36, 3C, 6D, 76, CF, #4, CB, BC, CB, C3, C7, BC, 8AD  
617# DATA 69, C3, 3C, 3C, 38, C#, 38, C#, 1B, 48, #C, #3, 42, #9, #3, 39D  
618# DATA #2, #1, #1, 76, #3, #5, 43, C7, CF, C3, C7, C3, C7, CB, 76, 68#  
619# DATA C3, #4, CB, CF, #3, 42, #F, #F, 27, 33, 27, 33, #F, CF, C3, 599  
620# DATA C3, #3, #3, #3, 76, 3C, 11, 7C, 3C, 3C, 27, 76, 76, #1, FC, 513  
621# DATA 33, #F, #F, 4F, 1E, 3C, 67, 76, CF, #4, C3, FC, C3, C7, C3, 68#  
622# DATA BC, #3, D#F, 3C, 3C, EC, 5C, AC, #4, CC, C#, #B, #B, #4, #2, 679  
623# DATA #3, #2, #2, 76, #3, #7, C3, #F, 4F, 1B, 48, C7, 76, C3, #5, 493  
624# DATA CB, CF, #3, 42, #F, #F, 1B, 33, 27, 33, #F, CF, C3, C3, #3, 58C  
625# DATA #3, #3, 76, 3C, #F, 7C, BC, FC, 3C, BC, 27, 5E, 39, 33, 27, 5#B  
626# DATA 4F, CB, 9E, 3C, 4B, 76, CF, #4, C3, #F, C3, C7, CB, D6, C2, 8C7  
627# DATA 96, 3C, 3C, 24, 1C, A4, C4, C#, C#, #B, 4#F, #4, #3, #2, #2, 58D  
628# DATA #3, #1, 76, #3, #5, #1, #3, C7, #F, 1E, ED, 76, C3, #5, CB, 47#  
629# DATA CF, CF, #F, #F, #3, 42, 76, 33, #4, #F, CF, C3, C3, #3, #3, 618  
630# DATA #3, 76, 3C, 13, FC, #F, 1B, 27, 36, 39, CF, CF, 9B, 7C, 76, 5AF  
631# DATA CF, #5, CB, CB, C3, #3, 42, C7, C#F, 9C, 3C, 3C, #C, 3C, 6#F, 685  
632# DATA 84, 8C, 84, #B, #B, #C, #C, #9, 76, #3, #B, #3, #F, 36, 6D, 76, 4D#  
633# DATA C3, #4, 76, CF, #4, #F, #3, 42, 1B, 33, #3, 42, CF, #F, CF, 4AA  
634# DATA CB, C3, C3, #3, #3, 76, 3C, #F, FC, 37, #3, CB, 33, 27, #F, 623  
635# DATA #F, 76, 76, #1, 7C, CF, #3, 42, 4F, 76, CF, #F, C7, #3, #3, 584  
636# DATA 42, #4, #B, #4, 76, #C, 7C, 6#F, #4, C#C, #B, #B, 76, 3C, 6EC  
637# DATA #B, #B, #B, #3, A2, #B, #3, 42, 3F, A2, #B, #3, 42, FE, #B, #B4  
638# DATA 15, 9F, 3C, 3C, #B, 3C, 78, 3C, 3C, 38, 7#F, 3C, 78, 98, CC, 6#B  
639# DATA 24, 4C, 98, CC, #3, 42, #4, CC, #C, #C, #C, #C, #B, #C, #C, 5F1  
640# DATA 84, 48, #4, 7#F, #B, #4, 6#F, #C, #C, #C, #4, C#C, #B, #C, 48, 6#C  
641# DATA #B, #B, #B, #B, #B, #4, 31, 33, 33, #B, 76, 76, #1, FC, BC, 551  
642# DATA BC, FC, FC, 3C, FC, 33, #3, 42, #F, 4F, C3, C3, #3, #3, 76, 744  
643# DATA 3C, #4, AA, 76, #B, #5, 7F, 51, 3F, #F, A2, #3, #3, 42, 76, 49#  
644# DATA 76, #1, 2B, #B, #F, 4F, #F, CF, #E, C#C, C#C, 1B, 8C, 24, 5DD  
645# DATA CC, 48, #4, #4, C4, CC, 4C, C4, CB, C4, CC, #4, C#C, #B, 964  
646# DATA #4, #4, #C, #4, #B, #B, #4, 4C, #B, #B, 98, 76, #4, 4C, 7#F, 5C#  
647# DATA 3C, 76, 1C, 3C, 6C, C#C, #B, #B, 76, #B, #B, 11, FC, 33, 76, 572  
648# DATA FC, #5, 33, 27, #F, 4F, CF, CF, CB, #3, C3, #3, 42, 22, 76, 58E  
649# DATA #B, #B, #F, #F, AA, #B, #3, 42, 11, 18, 15, 27, #F, 76, CF, 53E  
650# DATA #6, 4F, CF, CF, #B, #4, #4, #B, C#C, #B, #B, C#C, #B, #B, 7CB  
651# DATA #B, #B, #B, #B, #B, #B, #B, #B, #B, #B, #B, #B, #B, #B, #B, #B, 448  
652# DATA #6, #B, 76, C#B, #5, 76, #B, #B, #4, 76, 76, #1, 33, 76, 76, 4#E  
653# DATA #1, FC, FC, 33, #3, 42, 27, 4F, CF, CF, C3, #3, #3, 3C, 7D, 6#7  
654# DATA 51, #3, F3, 76, #B, #B, #2, 76, #B, #4, 55, 22, #B, #7, 76, 565  
655# DATA #F, #4, CF, #F, #3, 42, CF, 4F, CF, #3, 42, C3, C3, CF, #B, 6#5  
656# DATA C#C, #B, #B, #3, 42, #B, 76, #B, #B, #B, #B, #4, C3, C3, C7, CF, 644  
657# DATA #3, 42, #F, 76, #F, #B, 1B, 27, 33, 27, #F, 76, 33, #B, 2E5  
658# DATA #F, 4F, CF, CB, CB, #3, 76, #B, #1, 54, 7C, #D, #B, 55, 33, 5E2  
659# DATA #3, 42, #B, 27, 76, #F, #B, #F, 4F, 76, CF, #B, C#C, 76, C3, 5DD  
660# DATA #D, 76, CF, #4, C3, C7, 76, CF, #7, #F, 76, #F, #F, 33, 33, 585  
661# DATA 1B, #F, CF, CF, C3, #3, #B, #B, #1, A2, 76, #B, #B, #1, A2, 4FA  
662# DATA #B, #4, #D, #B, #3, 42, 55, 76, #1, #B, 36, 7C, 33, 33, 469  
663# DATA 1B, 33, 33, #F, #3, 42, CF, #F, #F, 4F, 76, CF, #5, C3, C3, 561

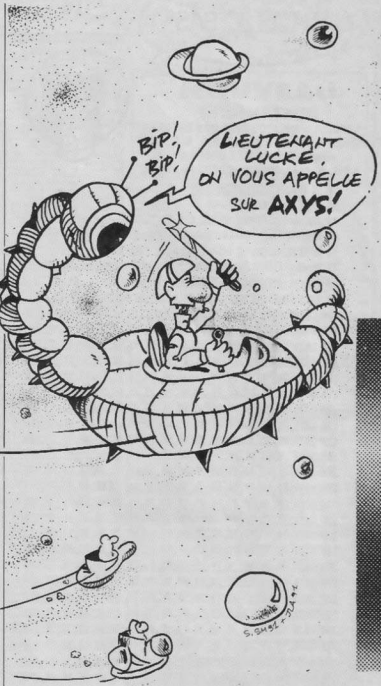

664# DATA CF, #F, CB, 76, C3, #5, CB, C3, CF, #F, #F, 76, CF, #7, 78D  
665# DATA C7, 76, CF, #E, #F, #3, 42, 1B, 27, #F, #B, C7, D7, 7C, 76, 59A  
666# DATA #B, #C, #F, #B, #1, #B, #B, #B, 36, 22, 76, #B, #5, 11, 76, FC, 372  
667# DATA #4, 33, 33, #B, 33, #F, #F, 1B, #F, 76, 76, #1, 3C, 27, 321  
668# DATA 4F, CF, #3, 42, DE, 6D, C7, C3, CB, C7, #F, 3C, #B, 33, #F, 79#  
669# DATA 76, CF, #4, 76, C3, #4, CB, C7, C3, C3, 76, CF, #5, CB, #C, 87E  
670# DATA #F, 4F, CB, C3, CB, C7, CF, CF, #F, #F, 1B, #F, CF, #B, #F, 87E  
671# DATA FE, FD, 3F, 3F, #F, 3F, 42, 76, #B, #4, #2, #B, #3, 76, #B, 69E  
672# DATA #4, 11, FD, #B, #F, #3, 39, 76, #B, #5, #7, 33, 3C, 7C, #3, 49D  
673# DATA 42, FC, 76, #1, 76, 33, #4, #F, #F, 76, 76, #1, 3C, 33, 452  
674# DATA #F, 4F, 76, CF, #B, #F, #F, 76, CF, #B, C7, CF, CF, C7, 6CF  
675# DATA 1B, #F, CF, #3, 42, C7, 76, CF, #5, CB, #B, #B, #B, #B, 41A

# DATAS 2C. BAS



```

10 ' DATAS2C AXYS
20 '
30 MODE 2:AD=K#00:NL=0#
40 FOR A=1 TO 866:B=0:FOR C=1 TO 15:READ A#
50 POKE AD,VAL("&"+A):B=B+PEEK(AD):AD=AD+1
60 NEXT:READ E#:IF VAL("&"+E)>0 THEN #0
70 NL=NL+E#:NEXT:SAVE"INTROC",B,K#00#,26F9:CLS:END
80 CLS:PRINT"LIGNE"NL," INCORRECT":END
90 DATA C3,C7,CF,03,42,0F,0F,4F,CF,BE,FD,FF,AD,2,76,00,7AC
100 DATA 12,55,AA,00,55,33,FC,00,51,7F,09,00,76,00,09,558
110 DATA 51,76,76,01,FC,FC,09,76,76,01,3C,FC,27,23,695
120 DATA 33,27,33,0F,33,03,42,18,33,33,76,0F,06,4F,0F,27E
130 DATA 0F,0F,0F,CF,DF,FB,42,76,00,09,3F,F6,3C,FE,33,719
140 DATA BB,73,3F,76,76,00,0B,07,FF,7B,11,FC,FC,3C,FC,70B
150 DATA 89,76,FC,04,89,77,0F,00,33,33,FC,33,33,A2,51,794
160 DATA 33,FD,FF,FF,0B,FC,00,76,76,01,09,FD,00,33,33,964
170 DATA FC,3C,09,33,09,33,03,42,76,76,01,FC,3C,3C,BE,674
180 DATA 7C,FD,33,03,42,0B,FE,FC,03,42,FF,0F,00,33,33,00A
190 DATA 76,76,01,FD,76,FC,04,FE,FD,FF,33,03,42,22,15,789
200 DATA 7B,A2,00,03,42,15,33,00,33,0F,FF,FF,33,0F,676
210 DATA F3,51,07,2A,51,15,38,76,33,04,77,00,00,03,77,514
220 DATA FF,76,76,01,FC,03,42,33,76,01,FF,00,73,3F,689
230 DATA 3F,76,33,04,37,FF,76,33,04,0F,FF,76,00,00,00,5F5
240 DATA BB,33,FF,FE,FC,3C,3C,FF,0F,3F,76,00,06,07,55,7E4
250 DATA 76,33,04,00,00,33,3F,03,42,FF,F3,42,00,00,42,610
260 DATA 76,00,06,2A,15,33,FB,03,07,FF,03,42,2A,00,00,584
270 DATA 0F,F3,42,76,00,04,07,76,00,00,11,33,77,FE,77,634
280 DATA FF,FF,33,33,77,73,FF,89,76,76,01,0E,FC,FD,0E8
290 DATA FF,00,03,42,15,2A,F3,FF,33,03,42,FC,03,42,76,544
300 DATA 33,05,37,76,33,05,FD,3F,00,55,FF,03,42,33,7F,444
310 DATA 77,77,33,37,F3,76,00,00,15,77,00,00,51,00,FF,560
320 DATA FB,00,00,55,37,42,76,00,05,15,76,3F,04,03,348
330 DATA 42,77,FF,33,03,42,76,00,06,11,77,0F,3F,FF,FF,630
340 DATA BB,33,03,42,77,76,33,04,FF,FC,3F,0F,3F,3F,73A
350 DATA 76,00,05,15,77,FF,FB,03,07,FF,FF,FF,FF,33,33,715
360 DATA 77,33,37,76,00,15,76,00,00,3F,0F,03,42,3C,03,300
370 DATA 42,36,C0,3C,CF,C7,CF,0F,03,42,1B,0F,76,33,06,5F8
380 DATA 76,76,01,76,FC,05,09,33,03,0F,AF,CF,CB,03,03,001
390 DATA 76,3C,06,7C,3C,2A,00,03,42,F3,3F,42,00,03,42,3FB
400 DATA 06,09,0F,0F,4F,4F,0E,00,76,3C,04,C0,0C,58,00,503
410 DATA CC,FC,F0,4C,3C,7B,04,3C,3C,60,00,0C,0C,38,24,608
420 DATA 0B,00,03,42,3B,64,C0,0C,09,FC,3C,E1,41,CF,73A
430 DATA 03,42,0F,0F,0F,76,33,00,09,76,FC,06,33,33,0F,449
440 DATA 4F,CF,C3,03,03,76,3C,06,7C,BC,76,00,00,04,76,63F
450 DATA 42,00,03,42,06,09,0F,0F,CF,CF,4F,58,DA,3C,683
460 DATA 68,04,48,06,0C,BC,2C,1B,3C,3C,76,0C,3C,36,564
470 DATA 4A,48,24,CC,0C,78,00,CC,0C,4C,0C,0C,90,38,0C,838
480 DATA 48,0C,0C,0C,CF,03,42,0F,03,42,76,33,00,76,76,445
490 DATA 01,76,FC,05,09,33,33,0F,4F,CB,C3,03,03,76,3C,58B

```

```

500 DATA 07,37,76,00,04,07,F3,A2,00,03,42,3E,77,0F,0F,41C
510 DATA 4F,4F,CF,0E,3C,E5,3C,68,4C,4C,04,3C,03,42,64,5F1
520 DATA 64,70,3C,3C,04,3C,3C,68,04,30,6C,CC,00,70,0F,68C
530 DATA 30,00,0C,4C,76,CC,04,30,68,00,CF,CF,0F,0F,18,680
540 DATA 1B,76,33,04,09,76,76,02,09,76,FC,07,33,33,4F,556
550 DATA 4F,CB,C3,03,03,76,3C,06,7C,AA,00,0F,51,00,0F,678
560 DATA F3,A2,00,03,42,3E,77,0F,0F,CF,CF,4F,CF,AD,3C,5F2
570 DATA 65,48,0C,0B,3C,00,3C,78,20,44,98,34,3C,78,3C,501
580 DATA 78,0F,0C,58,6C,3C,04,0F,0E,00,30,64,CC,4C,CC,000
590 DATA 98,70,00,0C,0C,4D,CF,0F,0F,18,1B,76,33,04,FC,689
600 DATA 03,42,33,76,FC,07,33,33,4F,4F,CB,C3,C3,03,76,58F
610 DATA 3C,07,00,0F,F3,15,00,07,F3,A2,00,03,42,3E,39,546
620 DATA 0F,0F,4F,CF,03,42,0E,DA,78,4C,58,76,3C,04,FA,62F
630 DATA 0C,08,58,04,3C,0F,34,3C,0C,08,00,38,24,09,794
640 DATA 0C,0C,48,78,4C,CC,0C,0C,48,0C,0B,0C,04,0F,0F,786
650 DATA 0F,76,33,06,76,01,76,FC,07,7C,FC,FC,33,33,5FE
660 DATA 4F,CF,C3,C3,03,03,76,3C,06,70,00,0F,51,00,666
670 DATA 0F,0F,F3,A2,00,03,42,0E,33,4F,CF,4F,CF,0F,0F,788
680 DATA 00,00,0E,76,3C,04,38,9C,30,0C,10,78,0F,3C,18,55D
690 DATA 3C,3C,00,04,78,0C,0F,0F,78,00,98,36,30,00,004
700 DATA F0,30,0C,64,1C,00,0F,0F,0F,76,33,04,76,76,01,403
710 DATA 09,76,76,01,FC,FC,09,FC,03,42,3C,FC,03,42,33,748
720 DATA 33,0F,CF,C3,03,03,76,3C,05,7C,00,00,0F,51,619
730 DATA 15,0F,F3,F3,76,00,04,0E,33,0F,4F,CF,0F,CF,600
740 DATA 0F,0E,C0,24,34,7C,7C,3C,03,42,04,00,2C,00,62A
750 DATA 00,30,3C,0C,68,0C,0F,00,0E,90,38,4C,90,24,36,74C
760 DATA 04,C0,03,42,0C,58,98,68,00,0F,1B,33,33,76,76,4E2
770 DATA 02,FC,76,76,01,76,FC,07,7C,7C,FC,FC,33,33,27,561
780 DATA 4F,CF,C3,43,03,76,00,06,28,51,F3,51,15,76,76,00,677
790 DATA 0F,76,77,0F,4F,CF,0F,CF,0F,0F,03,42,0F,4A,1C,3C,51C
800 DATA 64,3C,04,3C,0C,04,48,38,64,1C,78,78,04,38,0C,614
810 DATA 08,00,78,0F,0E,48,04,04,0C,0C,0C,4C,0C,76,01,458
820 DATA 76,76,4C,0F,1B,33,03,42,76,76,01,33,76,76,78,787
830 DATA 76,FC,06,3C,76,FC,04,33,33,27,4F,CF,C3,C3,03,60E
840 DATA 76,3C,05,7C,28,51,F3,A2,15,76,00,07,11,22,0F,415
850 DATA CF,CF,0F,03,42,1B,1A,FB,00,03,42,38,3C,03,51E
860 DATA 42,76,30,3C,00,78,78,3C,78,0C,18,48,C0,00,600
870 DATA FB,04,4C,CC,0C,0C,03,42,0C,00,64,64,FB,04,0F,714
880 DATA 76,33,04,76,FC,06,76,3C,05,39,00,00,0F,51,FF,558
890 DATA 00,07,3F,A2,00,03,42,76,76,01,00,55,0F,3C,3C,436
900 DATA 04,3C,03,42,78,78,3C,78,0C,E4,64,0C,1B,38,4C,695
910 DATA CC,0C,04,CC,CB,0C,0C,48,04,04,0C,04,00,78,64,750
920 DATA 0E,00,00,00,00,00,00,00,00,00,00,00,18,454
930 DATA EA,00,00,04,00,33,33,FC,CB,FC,FC,0C,09,33,7FA
940 DATA 03,42,0F,4F,CB,C3,C3,03,76,3C,04,04,76,00,05,552
950 DATA F7,51,3F,0F,A2,00,03,42,FE,28,00,2F,4F,0F,CF,62F
960 DATA 0E,0C,0C,04,64,98,CB,48,03,42,00,04,4C,AC,557
970 DATA 0C,04,04,CB,CB,00,04,0C,00,00,00,00,00,00,00,608
980 DATA 04,00,00,04,98,00,00,3C,2C,34,FB,00,00,00,00,584
990 DATA 00,48,76,00,04,48,FC,00,76,02,FC,03,42,33,511
1000 DATA 27,0F,4F,CF,CB,C3,C3,0C,3C,3C,39,42,76,00,07,51,592
1010 DATA FF,FA,00,03,42,3E,48,55,0F,03,42,CF,4F,CF,689
1020 DATA 4F,CF,CF,4F,CF,0C,00,00,00,00,00,00,00,00,772
1030 DATA 48,00,76,00,12,48,00,00,00,00,00,00,00,00,42,3C,3C
1040 DATA 00,C0,04,48,0F,FC,33,76,76,01,FC,33,33,33,77F
1050 DATA 27,4F,CF,CB,C3,03,03,79,51,A2,76,00,00,42,5E2
1060 DATA 76,00,04,15,22,00,0F,03,42,0F,0F,CF,4F,0F,48C
1070 DATA 4F,4F,CF,03,42,CB,C3,C7,CF,CB,00,00,00,00,76,757
1080 DATA 00,04,C0,C0,76,C3,07,CF,C7,CF,CF,0F,0F,0F,0F,84C

```







345# DATA 8A, 53, 89, 53, 89, 89, 53, 8A, 53, 8A, 53, 89, 53, 88, 89, 583  
346# DATA 5C, 88, 53, 88, 5C, 88, 53, 8A, 89, 13, 8A, 53, 8A, 13, 516  
347# DATA 8A, 53, 8A, 89, 13, 8A, 53, 8A, 13, 8A, 53, 8A, 89, 5C, 88, 542  
348# DATA 53, 88, 89, 5C, 88, 53, 8A, 89, 13, 8A, 53, 8A, 53, 89, 53, 548  
349# DATA 89, 89, 53, 8A, 53, 8A, 53, 89, 53, 88, 89, 5C, 88, 53, 88, 58F  
350# DATA 89, 5C, 88, 53, 8A, 89, 15, 8A, 89, 15, 8A, 89, 15, 8A, 89, 5C, 88, 53, 43C  
351# DATA 88, 89, 5C, 88, 53, 8A, 89, 13, 8A, 53, 8A, 53, 89, 53, 89, 581  
352# DATA 89, 53, 8A, 53, 8A, 53, 89, 53, 88, 89, 5C, 88, 53, 88, 53, 536  
353# DATA 5C, 88, 53, 8A, 89, 13, 8A, 53, 8A, 13, 8A, 53, 8A, 89, 13, 4CB  
354# DATA 8A, 53, 8A, 13, 8A, 53, 8A, 89, 5C, 88, 53, 88, 89, 5C, 88, 580  
355# DATA 53, 8A, 89, 13, 8A, 53, 8A, 53, 89, 53, 89, 89, 53, 8A, 53, 53F  
356# DATA 8A, 53, 89, 53, 88, 89, 5C, 88, 53, 88, 89, 5C, 88, 53, 8A, 5CA  
357# DATA 89, 15, 8A, 89, 15, 8A, 89, 5C, 88, 53, 88, 89, 5C, 88, 53, 434  
358# DATA 87, 89, 13, 87, 53, 87, 53, 86, 53, 86, 89, 53, 87, 53, 87, 561  
359# DATA 53, 86, 53, 85, 89, 5C, 88, 53, 88, 89, 5C, 88, 53, 87, 89, 52E  
360# DATA 13, 87, 53, 87, 13, 87, 53, 87, 89, 13, 87, 53, 87, 13, 87, 4F6  
361# DATA 53, 87, 89, 5C, 88, 53, 88, 89, 5C, 88, 53, 87, 89, 13, 87, 4F1  
362# DATA 53, 87, 53, 86, 53, 88, 89, 53, 87, 53, 87, 53, 86, 53, 85, 5F1  
363# DATA 89, 5C, 88, 53, 88, 89, 5C, 88, 53, 87, 89, 15, 87, 89, 15, 42E  
364# DATA 87, 89, 5C, 88, 53, 88, 89, 5C, 88, 53, 8A, 53, 89, 13, 8A, 53, 580  
365# DATA 8A, 53, 89, 53, 89, 89, 53, 8A, 53, 8A, 53, 89, 53, 88, 583  
366# DATA 5C, 88, 53, 88, 89, 5C, 88, 53, 8A, 89, 13, 8A, 53, 8A, 13, 516  
367# DATA 8A, 53, 8A, 89, 13, 8A, 53, 8A, 13, 8A, 53, 8A, 89, 5C, 88, 542  
368# DATA 53, 88, 89, 5C, 88, 53, 8A, 89, 13, 8A, 53, 8A, 53, 88, 53, 548  
369# DATA 89, 53, 8A, 53, 8A, 53, 89, 53, 88, 89, 5C, 88, 53, 88, 58F  
370# DATA 89, 5C, 88, 53, 8A, 89, 15, 8A, 89, 15, 8A, 89, 54, 89, 53, 434  
371# DATA 88, 53, 88, 89, 53, 88, 54, 88, 53, 8C, 89, 14, 8C, 53, 8C, 581  
372# DATA 53, 8C, 89, 13, 8C, 53, 88, 53, 8C, 89, 53, 8C, 55, 88, 4FC  
373# DATA 15, 88, 89, 73, 53, 88, 53, 89, 53, 88, 89, 13, 88, 53, 88, 524  
374# DATA 53, 89, 53, 88, 89, 54, 88, 53, 88, 53, 88, 89, 53, 88, 54, 581  
375# DATA 88, 53, 8C, 89, 14, 8C, 53, 8C, 53, 8C, 89, 13, 8C, 53, 8C, 546  
376# DATA 53, 8D, 53, 8C, 89, 55, 88, 89, 15, 88, 53, 8C, 53, 8D, 51F  
377# DATA 53, 8D, 53, 8D, 89, 13, 8D, 53, 8C, 53, 88, 53, 8C, 89, 54, 578  
378# DATA 88, 53, 88, 53, 88, 89, 53, 88, 54, 88, 53, 8C, 89, 14, 8C, 58F  
379# DATA 53, 8C, 53, 8C, 89, 13, 8C, 53, 8C, 53, 8D, 53, 8C, 89, 55, 55F  
380# DATA 88, 89, 15, 88, 89, 14, 88, 53, 88, 53, 88, 89, 13, 88, 53, 477  
381# DATA 88, 14, 88, 89, 53, 88, 53, 88, 89, 5C, 88, 53, 8A, 89, 13, 4C6  
382# DATA 8A, 53, 8A, 53, 89, 53, 89, 89, 53, 8A, 53, 8A, 53, 89, 53, 68E  
383# DATA 88, 89, 5C, 88, 53, 88, 89, 5C, 88, 53, 8A, 89, 13, 8A, 53, 581  
384# DATA 8A, 13, 8A, 53, 8A, 89, 13, 8A, 53, 8A, 13, 8A, 53, 8A, 89, 4F8  
385# DATA 5C, 88, 53, 88, 89, 5C, 88, 53, 8A, 89, 13, 8A, 53, 8A, 53, 556  
386# DATA 89, 53, 89, 89, 53, 8A, 53, 8A, 53, 89, 53, 88, 89, 5C, 88, 58D  
387# DATA 53, 88, 89, 5C, 88, 53, 8A, 53, 88, 55, 88, 89, 15, 88, 85, 4A7  
388# DATA 16, 55, 88, 89, 83, 42, 83, 87, 85, 96, 87, 1F, 89, 8A, 591  
389# DATA 35, 89, 75, 89, 75, 89, 75, 89, 75, 89, 75, 89, 75, 368  
390# DATA 89, 75, 89, 75, 89, 75, 89, 75, 89, 75, 89, 75, 89, 333  
391# DATA 75, 89, 74, 54, C3, 89, 53, C8, 53, 88, 53, 88, 53, 88, 585  
392# DATA 53, C8, 53, 88, 53, 88, 53, 87, 89, 53, C8, 53, 8A, 53, 8A, 688  
393# DATA 53, 89, 89, 53, C8, 53, 8A, 53, C8, 53, 89, 53, 88, 53, 88, 648  
394# DATA 88, 53, 88, 53, 88, 89, 53, C8, 53, 88, 53, 88, 53, 87, 89, 58F  
395# DATA 53, C8, 53, 8A, 53, 8A, 53, 89, 89, 53, C8, 53, 8A, 53, 8A, 6CA  
396# DATA 53, 89, 89, 53, C8, 53, 88, 53, 88, 53, 88, 53, C8, 53, 88, 682  
397# DATA 88, 53, 88, 53, 87, 89, 53, C8, 53, 8A, 53, 8A, 53, 89, 89, 58F  
398# DATA 53, C8, 53, 8A, 53, C8, 53, 89, 89, 53, C8, 53, 88, 53, 88, 6CD  
399# DATA 53, 88, 89, 53, C8, 53, 88, 53, 88, 58, 87, 58, 87, 58, 53, 586  
400# DATA 5C, 88, 89, 58, 89, 53, C8, 5A, 58, 89, 58, 89, 53, C8, 53, 88, 628  
401# DATA 5C, 89, 53, C8, 53, 88, 89, 89, 53, 88, 53, 88, 53, 88, 53, 88, 744  
402# DATA 89, 53, C8, 53, 88, 53, 88, 53, 87, 89, 53, C8, 53, 8A, 53, 89, 611  
403# DATA 8A, 53, 88, 89, 53, C8, 53, 8A, 53, C8, 53, 88, 53, 88, 53, 88, 677

404# DATA 53, 88, 53, 88, 53, 88, 89, 53, C8, 53, 88, 53, 88, 53, 87, 648  
405# DATA 89, 53, C8, 53, 8A, 53, 8A, 53, 89, 89, 53, C8, 53, 8A, 53, 88, 53, 679  
406# DATA 53, 89, 89, 53, C8, 53, 88, 53, 88, 53, 88, 89, 53, 88, 53, C8, 688  
407# DATA 53, 88, 53, 88, 53, 87, 89, 53, C8, 53, 8A, 53, 8A, 53, 89, 649  
408# DATA 89, 53, C8, 53, 8A, 53, 8A, 53, 89, 89, 53, C8, 53, 88, 53, 642  
409# DATA 88, 53, 88, 89, 53, C8, 53, 88, 53, 88, 58, 87, 58, 87, 58, 5EE  
410# DATA 53, C8, 58, 89, 58, 89, 53, C8, 58, 89, 58, 89, 53, C8, 688  
411# DATA 53, C8, 53, C9, 53, C8, 89, 53, C8, 53, 88, 53, 88, 53, 85, 6F4  
412# DATA 88, 53, C8, 53, 88, 53, 88, 53, 88, 53, 88, 53, C7, 53, 87, 53, 5EF  
413# DATA 87, 53, 86, 89, 53, C7, 53, 87, 53, C7, 53, 86, 89, 53, C8, 682  
414# DATA 53, 88, 53, 88, 53, 85, 89, 53, C8, 53, 88, 53, 88, 53, 84, 636  
415# DATA 88, 53, C7, 53, 87, 53, 87, 53, 86, 89, 53, C7, 53, 87, 53, 5EE  
416# DATA C7, 53, 86, 89, 53, C8, 53, 88, 53, 88, 53, 85, 89, 53, C8, 684  
417# DATA 53, 88, 53, 88, 53, 8A, 89, 53, C7, 53, 87, 53, 87, 53, 86, 634  
418# DATA 88, 53, C7, 53, 87, 53, C7, 53, 86, 89, 53, C8, 53, 88, 53, 638  
419# DATA 88, 53, 85, 89, 53, C8, 53, 88, 53, 88, 58, 8A, 58, 8A, 58, 509  
420# DATA 53, C7, 58, 86, 86, 86, 53, C7, 58, 86, 86, 86, 53, C7, 664  
421# DATA 53, C7, 53, 86, C8, 53, 88, 53, C8, 53, 88, 53, 88, 53, 88, 788  
422# DATA 89, 53, C8, 53, 88, 53, 88, 53, 87, 89, 53, C8, 53, 8A, 53, 88, 681  
423# DATA 8A, 53, 89, 89, 53, C8, 53, 8A, 53, 8A, 53, 89, 53, C8, 677  
424# DATA 53, 88, 53, 88, 53, 88, 53, C8, 53, 88, 53, 88, 53, 88, 53, 87, 648  
425# DATA 89, 53, C8, 53, 8A, 53, 8A, 53, 89, 89, 53, C8, 53, 8A, 53, 888  
426# DATA 5C, 89, 89, 53, C8, 53, 88, 53, 88, 53, 88, 53, C8, 678  
427# DATA 53, 88, 53, 88, 53, 87, 53, 88, 53, C8, 53, 88, 53, 8A, 53, 89, 649  
428# DATA 89, 53, C8, 53, 8A, 53, C8, 53, 89, 89, 53, C8, 53, 88, 53, 88, 642  
429# DATA 88, 53, 88, 53, C8, 53, 88, 53, 88, 58, 87, 58, 87, 89, 58, 5EE  
430# DATA 53, C8, 58, 88, 58, 89, 53, C8, 58, 89, 58, 89, 53, C8, 688  
431# DATA 53, C8, 53, C9, 53, C8, 89, 53, C7, 53, 87, 53, 87, 53, 86, 68F  
432# DATA 89, 53, C7, 53, 87, 53, 87, 53, 86, 89, 53, C8, 53, 88, 53, 5F8  
433# DATA 88, 53, 87, 89, 53, C8, 53, 88, 53, 88, 53, 87, 89, 53, 88, 628  
434# DATA 53, 88, 53, 88, 53, 88, 53, C8, 53, 88, 53, 88, 53, 88, 53, 88, 681  
435# DATA 89, 53, C8, 53, 88, 53, 88, 53, 88, 53, 88, 53, 88, 53, 88, 53, 88, 60C  
436# DATA C8, 53, 87, 89, 53, C7, 53, 87, 53, 87, 53, 86, 89, 53, C7, 666  
437# DATA 53, 87, 53, 87, 53, 86, 89, 53, C8, 53, 88, 53, 88, 53, 88, 53, 88, 638  
438# DATA 88, 53, C8, 53, 88, 53, 88, 53, 87, 89, 53, C9, 53, 89, 53, 58F  
439# DATA 89, 53, 86, 89, 53, C9, 53, 89, 53, 89, 53, 86, 89, 53, C9, 628  
440# DATA 53, 89, 53, 89, 53, 86, 89, 53, C9, 53, 86, 53, 88, 53, 86, 678  
441# DATA 89, 53, C7, 53, 87, 53, 87, 53, 86, 89, 53, C7, 53, 87, 53, 5EE  
442# DATA 87, 53, 86, 89, 53, C8, 53, 88, 53, 88, 53, 87, 89, 53, C8, 626  
443# DATA 53, 88, 53, 88, 53, 87, 53, 88, 53, C8, 53, 88, 53, 88, 53, 88, 645  
444# DATA 89, 53, C8, 53, 88, 53, 88, 53, 88, 53, 88, 53, C8, 53, 88, 53, 88, 646  
445# DATA C8, 53, C8, 89, 53, C8, 53, C8, 53, C8, 53, C8, 89, 53, C8, 77F  
446# DATA 53, 88, 53, 88, 53, 88, 89, 53, C8, 53, 88, 53, 88, 53, 87, 648  
447# DATA 89, 53, C8, 53, 8A, 53, 8A, 53, 89, 89, 53, C8, 53, 8A, 53, 8A, 591  
448# DATA 5C, 89, 89, 53, C8, 53, 88, 53, 88, 53, 88, 53, C8, 679  
449# DATA 53, 88, 53, 88, 53, 87, 53, C8, 53, 8A, 53, 8A, 53, 8A, 53, 89, 649  
450# DATA 89, 53, C8, 53, 8A, 53, C8, 53, 89, 89, 53, C8, 53, 88, 53, 88, 642  
451# DATA 88, 53, 88, 89, 53, C8, 53, 88, 53, 88, 53, 87, 89, 53, C8, 637  
452# DATA 53, 8A, 53, 8A, 53, 89, 89, 53, C8, 53, 8A, 53, C8, 53, 88, 688  
453# DATA 89, 53, C8, 53, 88, 53, 88, 53, 88, 89, 53, C8, 53, 88, 53, 88, 684  
454# DATA 88, 58, 87, 58, 87, 89, 55, C8, 89, 14, C8, 53, 88, 53, 8A, 58F  
455# DATA 89, 55, C8, 89, 83, 42, 83, 87, 85, 15, 8E, 87, 10, 89, 8A, 4C8  
456# DATA 35, 88, 5C, 88, 53, 88, 5C, 88, 5C, 88, 53, 87, 13, 87, 53, 89, 58F  
457# DATA 87, 53, 87, 53, 87, 89, 53, 87, 53, 87, 53, 87, 53, 87, 53, 87, 53, 5A3  
458# DATA 5C, 88, 53, 88, 89, 53, 88, 53, 87, 89, 13, 87, 53, 87, 53, 87, 53, 584  
459# DATA 87, 53, 87, 89, 13, 87, 53, 87, 13, 87, 53, 87, 53, 87, 53, 88, 53, 628  
460# DATA 53, 88, 89, 5C, 88, 53, 87, 89, 13, 87, 53, 87, 53, 87, 53, 53A  
461# DATA 87, 89, 53, 87, 53, 87, 53, 87, 53, 87, 53, 87, 53, 88, 53, 88, 5A8  
462# DATA 88, 5C, 88, 53, 87, 89, 15, 87, 89, 15, 87, 89, 53, 88, 53, 88, 53, 42D





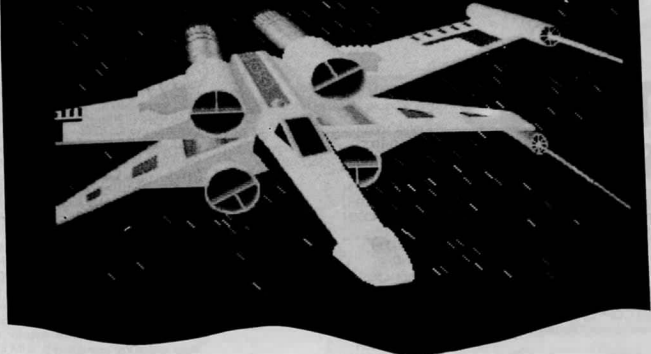

# AXYS

T H E • L A S T • B A T T L E

3ème partie

Fabien FESSARD & Stéphane ST-MARTIN

Valable pour CPC 6128, 464 + ext. 64 ko

Il y a encore du chemin pour arriver à AXYS. Pour ceux qui seraient découragés par la masse de Datas à taper, il y aura une disquette contenant AXYS en entier.

LOADER



```
10 ' LOADER AXYS
20 ' (C) 1990 CPC INFOS
30 ' S.ST-MARTIN & F.FESSARD
40 '
50 MODE 2:AD=&A000:NL=110
60 FOR A=1 TO 20:B=0:FOR C=1 TO 15:READ A#
70 POKE AD,VAL("&"+A#):B=B+PEEK(AD):AD=AD+1
80 NEXT:READ E#:IF VAL("&"+E#)C>B THEN 100
90 NL=NL+10:NEXT:SAVE"AXYS.BIN",B,&A000,&120,&A000:CLS:END
100 CLS:PRINT"LIGNE"NL;" INCORRECTE":END
110 DATA #1,C0,7F,ED,49,21,FF,B0,11,40,00,0E,07,CD,CE,647
120 DATA BC,3E,FF,CD,6B,BC,06,09,21,C7,A0,11,F4,6C,CD,7C2
```

```
130 DATA BB,AB,CD,F4,6C,06,09,21,D0,AB,11,40,01,CD,BB,702
140 DATA AB,CD,FS,75,06,0B,21,0C,A1,11,40,00,CD,BB,AB,62F
150 DATA 06,0B,21,04,A1,11,40,1D,CD,BB,AB,06,0A,21,D9,474
160 DATA AB,11,3F,21,CD,BB,AB,06,0B,21,E3,AB,11,00,3E,53A
170 DATA CD,BB,AB,06,0B,21,F4,AB,11,00,40,CD,BB,AB,21,680
180 DATA 00,40,AF,77,01,C4,7F,ED,49,2F,77,01,C0,7F,ED,6B3
190 DATA 49,BE,28,37,01,C4,7F,ED,49,06,09,21,EB,AB,11,SAC
200 DATA 00,40,CD,BB,AB,3E,30,32,FF,AB,11,00,40,21,FF,620
210 DATA AB,34,3E,37,BE,28,0E,06,05,D5,CD,BB,AB,E1,11,637
220 DATA 00,00,19,EB,10,EB,01,C0,7F,ED,49,AF,10,02,3E,58A
230 DATA 01,32,30,00,C3,40,00,D5,CD,77,BC,E1,CD,03,BC,733
240 DATA CD,7A,BC,C9,53,54,41,52,54,2E,41,50,53,49,4E,60B
250 DATA 54,52,4F,2E,41,50,53,53,50,52,49,54,45,2E,41,455
260 DATA 50,53,4D,41,53,4B,2E,41,50,53,53,4F,55,4E,44,47A
270 DATA 2E,41,50,53,47,52,41,50,48,45,53,2E,41,50,53,43E
280 DATA 30,2E,41,50,53,57,41,56,45,2E,41,50,53,50,52,439
290 DATA 4F,47,52,41,4D,2E,41,50,53,00,00,00,00,00,00,00
300 DATA 00,00,00,00,00,00,00,00,00,00,00,00,00,00,00,00
```

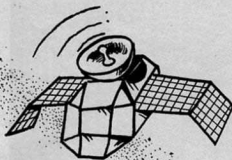

## DATA3 .BAS

```

10 ' DATA3 AXYS
20 '
30 MODE 2:AD=KCH##:NL=9#
40 FOR A=1 TO 1#3:B=#:FOR C=1 TO 15:READ A#
50 POKE AD,VAL("A"+A#):B=B+PEEK(AD):AD=AD+1
60 NEXT:READ E# IF VAL("A"+E#)<B THEN #
70 NL=NL+1#:NEXT:SAVE"SPRITE.AXS",B,KCH##,A#1:CLS:END
80 CLS:PRINT"LIGME"NL: " INCORRECTE":END
90 DATA ED,73,86,21,ED,7B,38,##,80,26,3F,##,A,6F,1A,FD,5A7
100 DATA 6F,AG,BS,12,##,3C,##,A,6F,1A,FD,67,FD,ES,AG,BS,72F
110 DATA 12,##,3D,1D,3E,##,82,57,EG,38,2#,14,7A,D6,4#,58#
120 DATA 57,7B,C6,4#,5F,3#,##,A,14,7A,EG,##,2#,##,7A,D6,56#
130 DATA ##,57,##,3D,2#,C6,ED,73,3B,##,31,##,##,C9,ED,58C
140 DATA 73,E7,21,ED,7B,3B,##,##,26,3F,##,A,6F,1A,FD,6F,58A
150 DATA AG,BS,12,##,3C,##,A,6F,1A,FD,67,FD,ES,AG,BS,12,6D2
160 DATA ##,3C,##,A,6F,1A,FD,6F,AG,BS,12,##,3C,##,A,6F,1A,43D
170 DATA FD,67,FD,ES,AG,BS,12,##,3D,51,FD,##,19,7C,EG,82B
180 DATA 38,2#,14,7C,D6,4#,67,7D,C6,4#,6F,3#,##,A,24,7C,531
190 DATA EG,##,##,##,7A,7C,D6,##,67,EB,##,3D,2#,AF,ED,73,631
200 DATA 3B,##,31,##,##,##,C9,ED,73,54,22,ED,7B,3B,##,##,486
210 DATA 26,3F,##,A,6F,25,6E,24,1A,FD,6F,AG,BS,12,##,3C,AA7
220 DATA ##,A,6F,25,6E,24,1A,FD,67,FD,ES,AG,BS,12,##,3C,61C
230 DATA ##,A,6F,25,6E,24,1A,FD,6F,AG,BS,12,##,3C,##,A,6F,48B
240 DATA 25,6E,24,1A,FD,67,FD,ES,AG,BS,12,##,3D,51,FD,77A
250 DATA ##,1S,7C,EG,38,2#,14,7C,D6,4#,67,7D,C6,4#,6F,509
  
```

```

26# DATA 3#,##,A,24,7C,EG,##,2#,##,7A,7C,D6,##,67,EB,##,3D,4DC
27# DATA 2#,A3,ED,73,3B,##,31,##,##,C9,ED,73,C8,22,ED,692
28# DATA 7B,3B,##,##,26,3F,##,A,6F,1A,FD,6F,AG,BS,12,##,3C,492
29# DATA 1C,##,A,6F,1A,FD,67,FD,ES,AG,BS,12,##,3C,##,A,6F,5FA
30# DATA 1A,FD,6F,AG,BS,12,##,3C,##,A,6F,1A,FD,67,FD,ES,6EB
31# DATA AG,BS,12,##,3C,##,A,6F,1A,FD,6F,AG,BS,12,##,3C,517
32# DATA ##,A,6F,1A,FD,67,FD,ES,AG,BS,12,##,3D,51,FB,##,741
33# DATA 19,7C,EG,38,2#,14,7C,D6,4#,67,7D,C6,4#,6F,3#,##,2
34# DATA ##,A,24,7C,EG,##,2#,##,7A,7C,D6,##,67,EB,##,3D,2#,ACC
35# DATA 99,ED,73,3B,##,31,##,##,C9,ED,73,58,23,ED,7B,671
36# DATA 3B,##,##,26,3F,##,A,6F,1A,FD,6F,AG,BS,12,##,3C,433
37# DATA ##,A,6F,1A,FD,67,FD,ES,AG,BS,12,##,3C,##,A,6F,1A,5FB
38# DATA FD,6F,AG,BS,12,##,3C,##,A,6F,1A,FD,67,FD,ES,AG,777
39# DATA BS,12,##,3C,##,A,6F,1A,FD,6F,AG,BS,12,##,3C,##,A,47B
40# DATA 6F,1A,FD,67,FD,ES,AG,BS,12,##,3C,##,A,6F,1A,FD,6EB
41# DATA 6F,AG,BS,12,##,3C,##,A,6F,1A,FD,67,FD,ES,AG,BS,72F
42# DATA 12,##,3D,51,FB,##,19,7C,EG,38,2#,14,7C,D6,4#,584
43# DATA 67,7D,C6,4#,6F,3#,##,A,24,7C,EG,##,2#,##,7A,7C,D6,596
44# DATA ##,67,EB,##,3D,2#,83,ED,73,3B,##,31,##,##,C9,4D7
45# DATA ED,73,FE,23,ED,7B,3B,##,##,26,3F,##,A,6F,25,6E,59D
46# DATA 24,1A,FD,6F,AG,BS,12,##,3C,##,A,6F,25,6E,24,1A,48#
47# DATA FD,67,FD,ES,AG,BS,12,##,3C,##,A,6F,25,6E,24,1A,61C
48# DATA FD,6F,AG,BS,12,##,3C,##,A,6F,25,6E,24,1A,FD,67,5A6
49# DATA FD,ES,AG,BS,12,##,3C,##,A,6F,25,6E,24,1A,FD,6F,624
50# DATA AG,BS,12,##,3C,##,A,6F,25,6E,24,1A,FD,67,FD,ES,61C
51# DATA AG,BS,12,##,3C,##,A,6F,25,6E,24,1A,FD,6F,AG,BS,59D
52# DATA 12,##,3C,##,A,6F,25,6E,24,1A,FD,67,FD,ES,AG,BS,61C
53# DATA 12,##,3D,51,FB,##,19,7C,EG,38,2#,14,7C,D6,4#,584
54# DATA 67,7D,C6,4#,6F,3#,##,A,24,7C,EG,##,2#,##,7A,7C,D6,596
55# DATA ##,67,EB,##,3D,2C,63,23,ED,73,3B,##,31,##,##,483
  
```



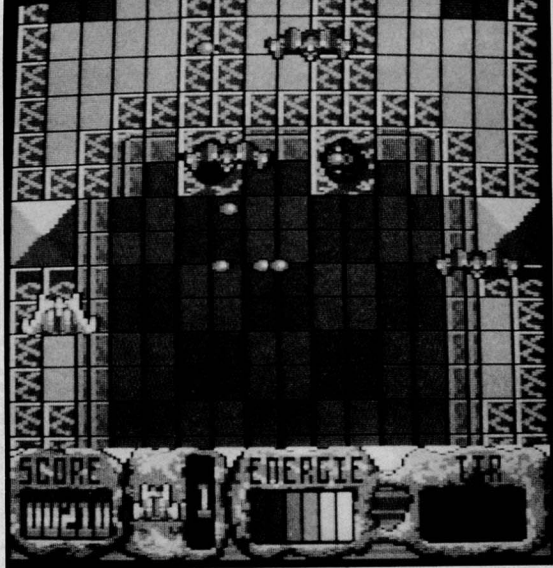

560 DATA C9, ED, 73, A2, 24, ED, 7B, 38, 00, 00, 26, 3F, 8A, 6F, 1A, 592  
 570 DATA FD, 6F, A6, B5, 12, 03, 1C, 0A, 6F, 1A, FD, 67, FD, ES, A6, 777  
 580 DATA B5, 12, 03, 1C, 0A, 6F, 1A, FD, 6F, A6, B5, 12, 03, 1C, 0A, 47B  
 590 DATA 6F, 1A, FD, 67, FD, ES, A6, B5, 12, 03, 1C, 0A, 6F, 1A, FD, 6EB  
 600 DATA 6F, A6, B5, 12, 03, 1C, 0A, 6F, 1A, FD, 67, FD, ES, A6, B5, 72F  
 610 DATA 12, 03, 1C, 0A, 6F, 1A, FD, 6F, A6, B5, 12, 03, 1C, 0A, 6F, 435  
 620 DATA 1A, FD, 67, FD, ES, A6, B5, 12, 03, 1C, 0A, 6F, 1A, FD, 6F, 6EB  
 630 DATA A6, B5, 12, 03, 1C, 0A, 6F, 1A, FD, 67, FD, ES, A6, B5, 12, 602  
 640 DATA 03, D5, 21, F7, 07, 19, 7C, E6, 38, 20, 14, 7C, D6, 40, 67, 5D7  
 650 DATA 7D, C6, 40, 6F, 30, 8A, 24, 7C, E6, 07, 20, 04, 7C, D6, 00, 537  
 660 DATA 67, EB, 00, 3D, C2, 09, 24, ED, 73, 38, 00, 31, 00, 00, C9, 51B  
 670 DATA ED, 73, 5C, 25, ED, 7B, 38, 00, 00, 26, 3F, 0A, 6F, 1A, FD, 581  
 680 DATA 6F, A6, B5, 12, 03, 1C, 0A, 6F, 1A, FD, 67, FD, ES, A6, B5, 72F  
 690 DATA 12, 03, 1C, 0A, 6F, 1A, FD, 6F, A6, B5, 12, 03, 1C, 0A, 6F, 435  
 700 DATA 1A, FD, 67, FD, ES, A6, B5, 12, 03, 1C, 0A, 6F, 1A, FD, 6F, 6EB  
 710 DATA A6, B5, 12, 03, 1C, 0A, 6F, 1A, FD, 67, FD, ES, A6, B5, 12, 602  
 720 DATA 03, 1C, 0A, 6F, 1A, FD, 6F, A6, B5, 12, 03, 1C, 0A, 6F, 1A, 43D  
 730 DATA FD, 67, FD, ES, A6, B5, 12, 03, 1C, 0A, 6F, 1A, FD, 6F, A6, 777  
 740 DATA B5, 12, 03, 1C, 0A, 6F, 1A, FD, 67, FD, ES, A6, B5, 12, 03, 62F  
 750 DATA 1C, 0A, 6F, 1A, FD, 6F, A6, B5, 12, 03, 1C, 0A, 6F, 1A, 43D  
 760 DATA 67, FD, ES, A6, B5, 12, 03, D5, 21, F5, 07, 19, 7C, E6, 38, 75E  
 770 DATA 20, 14, 7C, D6, 40, 67, 7D, C6, 40, 6F, 30, 8A, 24, 7C, E6, 50F  
 780 DATA 07, 20, 04, 7C, D6, 00, 67, EB, 00, 3D, C2, AD, 24, ED, 73, 60F  
 790 DATA 38, 00, 31, 00, 00, C9, ED, 73, 2C, 26, ED, 7B, 38, 00, 00, 492  
 800 DATA 26, 3F, 0A, 6F, 1A, FD, 6F, A6, B5, 12, 03, 1C, 0A, 6F, 1A, 483  
 810 DATA FD, 67, FD, ES, A6, B5, 12, 03, 1C, 0A, 6F, 1A, FD, 6F, A6, 777  
 820 DATA B5, 12, 03, 1C, 0A, 6F, 1A, FD, 67, FD, ES, A6, B5, 12, 03, 62F  
 830 DATA 1C, 0A, 6F, 1A, FD, 6F, A6, B5, 12, 03, 1C, 0A, 6F, 1A, FD, 537

840 DATA 67, FD, ES, A6, B5, 12, 03, 1C, 0A, 6F, 1A, FD, 6F, A6, B5, 72F  
 850 DATA 12, 03, 1C, 0A, 6F, 1A, FD, 67, FD, ES, A6, B5, 12, 03, 1C, 596  
 860 DATA 0A, 6F, 1A, FD, 6F, A6, B5, 12, 03, 1C, 0A, 6F, 1A, FD, 67, 582  
 870 DATA FD, ES, A6, B5, 12, 03, 1C, 0A, 6F, 1A, FD, 6F, A6, B5, 12, 6DA  
 880 DATA 03, 1C, 0A, 6F, 1A, FD, 67, FD, ES, A6, B5, 12, 03, 1C, 0A, 58E  
 890 DATA 6F, 1A, FD, 6F, A6, B5, 12, 03, 1C, 0A, 6F, 1A, FD, 67, FD, 675  
 900 DATA ES, A6, B5, 12, 03, D5, 21, F3, 07, 19, 7C, E6, 38, 20, 14, 62C  
 910 DATA 7C, D6, 40, 67, 7D, C6, 40, 6F, 30, 8A, 24, 7C, E6, 07, 20, 5D2  
 920 DATA 0A, 7C, D6, 00, 67, EB, 00, 3D, C2, 67, 25, ED, 73, 38, 00, 5DE  
 930 DATA 31, 00, 00, C9, ED, 73, 44, 26, ED, 7B, 38, 00, E1, C1, 70, 679  
 940 DATA 2D, 71, 3D, 20, F8, ED, 73, 38, 00, 31, 00, 00, C9, ED, 73, 5E8  
 950 DATA 61, 26, ED, 7B, 38, 00, E1, C1, 70, 2D, 71, 2D, C1, 70, 2D, 665  
 960 DATA 71, 3D, 20, F3, ED, 73, 38, 00, 31, 00, 00, C9, ED, 73, 83, 639  
 970 DATA 26, ED, 7B, 38, 00, E1, C1, 70, 2D, 71, 2D, C1, 70, 2D, 71, 675  
 980 DATA 2D, C1, 70, 2D, 71, 3D, 20, EE, ED, 73, 38, 00, 31, 00, 00, 513  
 990 DATA C9, ED, 73, AA, 26, ED, 7B, 38, 00, E1, C1, 70, 2D, 71, 2D, 779  
 1000 DATA C1, 70, 2D, 71, 2D, C1, 70, 2D, 71, 2D, C1, 70, 2D, 71, 3D, 604  
 1010 DATA 20, E9, ED, 73, 38, 00, 31, 00, 00, C9, ED, 73, D6, 26, ED, 6E7  
 1020 DATA 7B, 38, 00, E1, C1, 70, 2D, 71, 2D, C1, 70, 2D, 71, 2D, C1, 650  
 1030 DATA 70, 2D, 71, 2D, C1, 70, 2D, 71, 2D, C1, 70, 2D, 71, 3D, 20, 563  
 1040 DATA E4, ED, 73, 38, 00, 31, 00, 00, C9, ED, 73, 07, 27, ED, 7B, 66F  
 1050 DATA 38, 00, E1, C1, 70, 2D, 71, 2D, C1, 70, 2D, 71, 2D, C1, 70, 645  
 1060 DATA 2D, 71, 2D, C1, 70, 2D, 71, 2D, C1, 70, 2D, 71, 2D, C1, 70, 5F4  
 1070 DATA 2D, 71, 3D, 20, DF, ED, 73, 38, 00, 31, 00, 00, C9, ED, 73, 5CF  
 1080 DATA 3D, 27, ED, 7B, 38, 00, E1, C1, 70, 2D, 71, 2D, C1, 70, 2D, 642  
 1090 DATA 71, 2D, C1, 70, 2D, 71, 2D, C1, 70, 2D, 71, 2D, C1, 70, 2D, 5F4  
 1100 DATA 71, 2D, C1, 70, 2D, 71, 2D, C1, 70, 2D, 71, 3D, 20, DA, ED, 68D  
 1110 DATA 73, 38, 00, 31, 00, 00, C9, 00, 00, 00, 00, 00, 00, 00, 1A8

# DATAS 4 .BAS

```
10 ' DATAS4 AXYS
20 '
30 MODE 2:AD=&C000:NL=900
40 FOR A=1 TO 35:B=0:FOR C=1 TO 15:READ A#
50 POKE AD,VAL("A"+A#):B=B+PEEK(AD):AD=AD+1
60 NEXT:READ E#:IF VAL("E"+E#)>B THEN 80
70 NL=NL+10:NEXT:SAVE"MASK.AXS",B,&C000,&200:CLS:END
80 CLS:PRINT"LIGNE"NL;" INCORRECTE":END
90 DATA 00,02,04,06,08,0A,0C,0E,10,12,14,16,18,1A,1C,02
100 DATA 1E,20,22,24,26,28,2A,2C,2E,30,32,34,36,38,3A,29A
110 DATA 3C,3E,40,42,44,46,48,4A,4C,4E,50,52,54,56,58,456
120 DATA 5A,5C,5E,60,62,64,66,68,6A,6C,6E,70,72,74,76,618
130 DATA 78,7A,7C,7E,80,82,84,86,88,8A,8C,8E,90,92,94,7DA
140 DATA 96,98,9A,9C,9E,A0,A2,A4,A6,A8,AA,AC,AE,00,B2,99C
150 DATA BA,BB,0B,BA,BC,BE,C0,C2,CA,C6,C8,CA,CC,CE,D0,B5E
160 DATA D2,D4,D6,D8,DA,DC,DE,EE,E2,E4,E6,E8,EA,EC,EE,D2#
170 DATA F0,F2,F4,F6,F8,FA,FC,FE,01,03,05,07,09,0B,0D,7E9
180 DATA #F,11,13,15,17,19,1B,1D,1F,21,23,25,27,29,2B,1B3
190 DATA 2D,2F,31,33,35,37,39,3B,3D,3F,41,43,45,47,49,375
200 DATA 4B,4D,4F,51,53,55,57,59,5B,5D,5F,61,63,65,67,537
210 DATA 69,6B,6D,6F,71,73,75,77,79,7B,7D,7F,81,83,85,6F9
220 DATA 87,89,8B,8D,8F,91,93,95,97,99,9B,9D,9F,A1,A3,8BB
230 DATA A5,A7,A9,AB,AD,AF,B1,B3,B5,B7,B9,BB,BD,BF,C1,A7D
240 DATA C3,C5,C7,C9,CB,CD,CF,D1,D3,D5,D7,D9,DB,DD,DF,C3F
250 DATA E1,E3,E5,E7,E9,EB,ED,EF,F1,F3,F5,F7,F9,FB,FD,E81
260 DATA FF,AA,55,00,AA,AA,00,00,55,00,00,00,00,00,4FB
270 DATA 00,00,AA,AA,00,00,AA,AA,00,00,00,00,00,00,2A8
280 DATA 00,00,00,55,00,55,00,00,00,00,55,00,55,00,154
290 DATA 00,00,00,00,00,00,00,00,00,00,00,00,00,00,0
300 DATA 00,00,00,00,AA,AA,00,00,AA,AA,00,00,00,00,2A8
310 DATA 00,00,00,00,00,00,AA,AA,00,00,AA,AA,00,00,2A8
320 DATA 00,00,00,00,00,00,00,00,00,00,00,00,00,00,0
330 DATA 00,00,00,00,00,00,00,00,00,00,00,00,00,00,0
340 DATA 00,00,00,00,00,00,00,00,00,00,55,00,55,00,AA
350 DATA 00,00,55,00,55,00,00,00,00,00,00,00,00,00,AA
360 DATA 00,00,00,00,00,00,00,00,00,00,55,00,55,00,AA
370 DATA 00,00,00,55,00,55,00,00,00,00,00,00,00,00,AA
380 DATA 00,00,00,00,00,00,00,00,00,00,00,00,00,00,0
390 DATA 00,00,00,00,00,00,00,00,00,00,00,00,00,00,0
400 DATA 00,00,00,00,00,00,00,00,00,00,00,00,00,00,0
410 DATA 00,00,00,00,00,00,00,00,00,00,00,00,00,00,0
420 DATA 00,00,00,00,00,00,00,00,00,00,00,00,00,00,0
430 DATA 00,00,00,00,00,00,00,00,00,00,00,00,00,00,0
```

# DATAS 5.BAS

```
10 ' DATAS5 AXYS
20 '
30 MODE 2:AD=&C000:NL=900
40 FOR A=1 TO 129:B=0:FOR C=1 TO 15:READ A#
50 POKE AD,VAL("A"+A#):B=B+PEEK(AD):AD=AD+1
60 NEXT:READ E#:IF VAL("E"+E#)>B THEN 80
70 NL=NL+10:NEXT:SAVE"SOUND.AXS",B,&C000,&783:CLS:END
80 CLS:PRINT"LIGNE"NL;" INCORRECTE":END
90 DATA C3,06,48,C3,2A,40,CD,1A,40,21,E3,44,87,16,00,542
100 DATA 5F,19,7E,32,07,44,23,AE,C3,1A,43,FS,3A,1F,44,496
110 DATA B7,20,07,32,00,44,3C,32,1F,44,F1,C9,3E,0A,21,450
120 DATA B9,43,32,95,40,22,92,40,3A,06,4A,87,28,48,FS,597
130 DATA DD,21,C6,43,CD,8A,40,22,73,40,32,81,40,DD,6E,608
140 DATA 0A,DD,66,0B,DD,5E,0E,16,00,19,7E,FE,E1,20,0A,551
150 DATA AF,32,06,44,F1,87,4F,06,00,21,BD,43,09,44,4D,483
160 DATA 0A,03,16,00,5F,21,AF,43,19,11,00,00,43,23,72,2C7
170 DATA 0A,21,AF,43,16,00,5F,19,3E,00,77,21,0A,44,7E,347
180 DATA 32,86,43,23,7E,CB,3F,32,85,43,21,89,43,16,0A,530
190 DATA AF,5E,86,FA,ED,51,01,C0,F6,ED,49,79,06,FA,892
200 DATA ED,59,01,00,F6,ED,49,ED,79,2B,15,F2,97,40,C9,82B
210 DATA AF,07,27,2E,DD,7E,1A,87,2B,07,3D,DD,71,1A,C3,6EC
220 DATA 0E,41,DD,06,12,DD,6A,13,DD,5E,00,16,00,19,7E,59A
230 DATA FE,E1,CA,0B,41,FE,E0,0F,23,7E,0E,3F,16,00,75E
240 DATA 5D,DD,0E,12,DD,06,13,19,7E,FE,E2,2E,CB,AF,DD,741
250 DATA 77,0E,3C,DD,77,17,23,1C,1D,07,FE,E9,2B,18,23,59C
260 DATA 7E,CB,3F,32,BA,43,3E,0D,32,95,40,01,BC,43,ED,5F6
270 DATA 43,92,40,23,1C,18,0B,FE,E7,20,1C,23,7E,26,528
280 DATA 00,5A,5D,0F,01,03,45,29,09,5E,23,56,0E,AF,DD,A9E9
290 DATA 77,00,DD,75,12,DD,74,13,16,98,FE,E9,2B,0D,23,658
300 DATA 7E,DD,77,1A,1C,1C,DD,73,38,C3,0B,40,FE,E4,20,761
310 DATA 0E,AF,DD,77,2A,23,7E,DD,77,2D,23,1C,1C,18,2D,4F#
320 DATA FE,ES,20,00,DD,36,2A,01,1C,DD,73,30,C3,0B,40,6A3
330 DATA FE,0E,00,DD,36,2A,02,23,1C,18,12,FE,E3,2E,585
340 DATA 0E,1C,1C,23,7E,DD,77,18,23,7E,DD,77,1C,23,4A6
350 DATA 7E,DD,77,2B,1C,DD,73,30,DD,7E,19,87,2B,06,3D,62F
360 DATA DD,77,19,18,43,DD,35,17,2B,3E,DD,7E,18,DD,77,616
370 DATA 17,DD,0E,0A,DD,66,0B,DD,5E,0E,16,00,19,7E,FE,5AE
380 DATA E8,2B,0D,DD,3A,0E,DD,3A,0E,23,7E,DD,77,19,18,579
390 DATA CB,FE,E1,2B,16,FE,E0,2B,0E,23,7E,E6,3F,D6,05,792
400 DATA DD,77,0E,18,CF,7E,DD,77,2D,DD,3A,0E,DD,7E,2B,6ED
410 DATA B7,FA,EA,41,DD,06,0D,86,2C,E6,7F,87,4F,16,827
420 DATA 00,5F,21,23,4A,19,5E,23,56,79,32,AA,42,ED,53,4AE
430 DATA B5,42,26,00,DD,0E,21,01,90,43,09,4E,23,46,23,44B
440 DATA 5E,23,56,DD,7A,2A,87,2B,0A,3A,04,4A,0B,A2,32,533
450 DATA 04,4A,18,30,FE,01,20,2A,3A,04,4A,01,A2,32,0A,3DE
460 DATA 4A,DD,7E,00,DD,77,2D,DD,7E,2B,87,F2,40,42,E6,78E
470 DATA 7F,DD,77,20,18,10,DD,86,2B,DD,77,2B,18,00,3A,58C
480 DATA 04,4A,0B,83,32,0A,4A,DD,7E,20,87,2B,87,E6,1F,578
490 DATA EE,1F,32,05,4A,DD,7E,1E,87,2B,06,3D,DD,77,1E,595
500 DATA 18,51,DD,7E,1C,07,47,DD,0E,1D,DD,7E,2E,87,F2,728
510 DATA 7C,42,07,47,20,2E,CB,0F,28,0F,79,DD,09,1B,4F,5D2
520 DATA 3C,15,DD,CB,2E,EE,00,16,0D,79,DD,06,1B,4F,582
530 DATA 80,30,85,DD,CB,2E,AE,40,DD,71,1D,CB,38,79,90,738
```







```

240 DATA 04,55,28,70,28,94,28,C4,28,19,01,58,1E,12,00,346
250 DATA 04,0F,09,21,1E,F0,0A,01,02,0A,FF,02,0A,01,02,27,278
260 DATA 0A,FF,02,0A,01,02,0A,FF,02,0A,01,02,0A,FF,02,338
270 DATA 0A,01,02,0A,FF,02,0A,01,02,0A,FF,02,FF,2E,14,371
280 DATA 0E,41,13,21,19,0B,58,00,02,19,FF,00,19,01,FE,3FE
290 DATA 19,01,02,19,FF,00,00,00,FE,10,00,04,18,15,21,35C
300 DATA 0E,EF,28,01,02,28,FF,02,20,01,02,28,FF,02,FF,484
310 DATA 10,00,04,10,15,21,2E,EF,28,FF,02,28,01,02,28,208
320 DATA FF,02,28,01,02,FF,28,00,04,0F,10,21,04,0F,7F,403
330 DATA 00,02,FF,28,00,04,0F,19,21,11,F0,55,00,03,FF,306
340 DATA 28,00,04,0F,19,21,1E,F0,40,00,04,FF,28,00,04,2E2
350 DATA 0F,19,21,28,F0,55,00,03,FF,28,00,04,0F,19,21,328
360 DATA 38,F0,7F,00,02,FF,21,00,04,0E,18,21,1E,EF,20,44C
370 DATA 00,02,15,00,FD,1E,FF,02,3C,01,02,14,00,02,FF,387
380 DATA 28,00,04,0F,19,21,1E,F0,1C,FF,02,3A,01,02,22,2F7
390 DATA 00,02,FF,22,00,04,0F,1D,21,2E,F0,0A,00,02,0A,2A8
400 DATA FE,02,0A,FF,02,0A,0F,02,0A,02,0A,01,02,0A,23C
410 DATA 00,02,19,FF,04,FF,22,00,04,0F,1D,21,0E,F0,0A,398
420 DATA 00,02,0A,02,02,0A,01,02,0A,00,02,0A,FE,02,1A,13D
430 DATA FF,02,0A,00,02,19,01,04,FF,23,00,04,0F,1F,21,20F
440 DATA 0E,EA,14,00,FC,14,01,FF,14,01,FE,14,00,FE,14,54F
450 DATA FE,FE,0A,00,FF,FF,24,00,04,0F,21,21,2E,EA,14,5A3
460 DATA 00,FC,14,FF,FF,14,FF,FE,14,00,FE,14,02,FE,0A,74F
470 DATA 00,FF,FF,2C,0B,0C,0F,23,21,0A,EB,14,00,02,14,3A5
480 DATA 02,02,14,FE,02,14,02,02,14,FE,02,14,02,18,26C
490 DATA 00,02,FF,29,04,00,1F,25,21,37,EB,1A,FE,FF,1A,4E3
500 DATA 02,FF,1A,FE,FF,1A,02,FF,1A,FE,FF,1A,02,FF,1A,77F
510 DATA FE,FF,AA,00,FF,FF,20,00,00,1F,27,21,0E,EB,28,30F
520 DATA 01,02,28,FF,02,FF,00,02,FF,28,00,0F,1F,21,501
530 DATA 2E,EB,28,FF,FE,28,01,FE,3F,00,FE,FF,1B,00,04,6A5
540 DATA 0F,29,21,1E,F0,0C,00,02,0C,FF,02,0C,01,02,0C,29D
550 DATA 01,FE,0C,FF,FE,0A,01,02,0A,FF,02,0A,01,02,0A,437
560 DATA FF,02,0A,01,02,0A,FF,02,0A,01,02,0A,FF,02,0A,328
570 DATA 0A,0A,FF,02,0A,01,02,FF,17,01,04,00,2D,21,231
580 DATA 32,F0,19,00,03,19,00,FE,19,00,02,19,00,FF,19,3A1
590 DATA FF,02,19,01,02,34,00,02,FF,19,01,04,18,2B,21,2CC
600 DATA 0C,EF,19,00,03,19,00,FE,19,00,02,19,00,FF,19,37A
610 DATA 01,02,19,FF,02,34,00,02,FF,1A,00,04,18,31,21,2D2
620 DATA 0C,EB,18,00,FE,06,01,FF,0C,01,FF,06,01,02,0C,43A
630 DATA FF,02,0C,01,02,FF,1A,00,04,18,31,21,2C,0F,0C,3C,306
640 DATA 00,FE,06,01,FF,0C,01,FF,06,01,02,0C,EF,0C,432
650 DATA 01,02,0C,FF,02,0C,01,02,0C,FF,02,FF,1A,00,04,349
660 DATA 18,31,21,0C,E7,00,0E,FE,06,01,FF,0C,01,FF,06,40B
670 DATA 01,02,0C,FF,02,0C,01,02,0C,FF,02,0C,01,02,0C,247
680 DATA FF,02,0C,01,02,0C,FF,02,0C,01,02,06,FF,02,FF,432
690 DATA 25,0A,00,1F,33,21,0C,EB,7F,00,FE,FF,1A,00,04,308
700 DATA 18,31,21,2E,DF,0F,00,FE,FF,12,04,13,04,14,04,366
710 DATA 02,00,0F,00,FE,0F,FE,00,0F,00,FE,0F,02,00,0F,349
720 DATA 00,FE,0F,FE,00,0F,00,FE,0F,02,00,0F,00,FE,0F,445
730 DATA FE,00,0F,00,FE,0F,02,00,FF,12,04,13,04,14,04,366
740 DATA 15,04,96,04,AE,FF,18,06,91,06,AA,FF,A1,FF,A2,6EE
750 DATA FF,03,FF,04,FF,0C,FF,0A,FF,0B,FF,0F,FF,9F,FF,378
760 DATA 17,04,98,04,9A,FF,25,0C,26,06,27,0C,0A,06,00,0C,8
770 DATA 00,00,00,00,00,00,00,00,00,00,00,00,00,00,00,0

```

# DATA6A.BAS

```

10 ' DATA6A AXYS
20 '
30 MODE 2:AD=K0000:NL=90
40 FOR A=1 TO 547:B=0:FOR C=1 TO 15:READ A#
50 POKE AD,VAL("B"+A):B=B+PEEK(AD):AD=AD+1
60 NEXT:READ E#:IF VAL("B"+E#)>B THEN 80
70 NL=NL+1#:NEXT:SAVE"GRAPHESA",B,K0000,K2000:CLS:END
80 CLS:PRINT"LIENE":NL;" INCORRECTE":END
90 DATA 3C,28,F0,0C,C0,00,58,F0,F0,EA,00,3C,3C,3C,28,710
100 DATA F0,00,14,3C,28,58,F0,E4,00,00,3C,3C,3C,28,F0,FB,6AC
110 DATA F0,00,14,3C,3C,00,58,F0,FB,EA,14,3C,3C,3C,594
120 DATA 3C,3C,3C,00,3C,3C,3C,00,F0,F0,00,14,3C,3C,410
130 DATA 28,00,3C,3C,0C,00,44,10,0C,04,04,04,00,4C,1E8
140 DATA 4C,18,48,0C,38,24,64,64,08,00,00,00,EA,00,448
150 DATA C0,C0,0C,0C,04,04,00,64,10,04,10,08,08,00,00,3C
160 DATA 30,48,54,FC,FC,10,EA,E4,98,64,10,18,0C,04,69C
170 DATA 00,00,38,E4,98,64,EA,00,0C,0C,0C,0C,4C,0C,658
180 DATA 0C,0C,4C,CC,0C,48,48,C4,BE,FF,5D,7D,08,00,5FF
190 DATA 00,00,C0,48,4C,98,0C,CC,CC,64,CC,CC,CC,0C,8C,700
200 DATA 98,0C,4C,0C,0C,CC,0C,0C,0C,0C,0C,0C,0C,48,594
210 DATA 04,48,C0,C0,04,0C,0C,0C,18,64,0C,00,0C,00,00,548
220 DATA 00,00,00,00,00,00,00,00,00,00,00,00,00,00,36C
230 DATA 5D,FS,48,00,00,00,00,00,00,00,00,00,00,00,302
240 DATA 00,00,00,00,00,00,00,00,04,C0,00,0F,0F,0F,0F,18C
250 DATA 00,00,00,00,00,00,00,00,00,00,00,00,00,00,150
260 DATA 0F,0C,00,00,00,00,00,00,00,00,00,00,00,18,40F
270 DATA 0C,0C,0C,0C,0C,0C,00,00,00,00,EA,48,48,C0,00,2FC
280 DATA 00,00,00,00,00,00,00,00,00,00,00,00,00,44,AA,48,41,171
290 DATA C3,C3,10,4C,00,00,00,00,00,00,00,00,00,00,1EA
300 DATA 00,00,98,0C,00,C0,C0,F0,F0,F0,FC,FC,FC,30,94C
310 DATA F0,0C,C0,40,4C,30,64,F0,00,FB,00,00,00,48,68C
320 DATA 01,48,19,00,02,34,00,02,FF,1A,00,04,18,31,21,2D2
330 DATA 04,0C,C0,C0,C0,04,04,04,C0,00,00,40,20,00,00,00,36C
340 DATA 00,00,00,00,00,00,00,00,00,00,00,00,00,00,00,307
350 DATA 20,00,00,51,20,00,00,52,20,00,00,53,20,00,00,396
360 DATA 54,20,00,00,55,20,00,00,56,20,00,00,59,20,00,378
370 DATA 00,54,20,00,00,58,20,00,00,5C,20,00,00,5D,18,3F6
380 DATA 0A,C0,5D,10,04,00,5E,18,04,40,5E,10,04,00,5E,33F
390 DATA 10,04,C0,5E,10,04,00,5F,10,04,40,5F,10,04,00,2EC
400 DATA 5F,10,04,C0,5F,10,04,00,61,10,04,C0,61,10,04,30D
410 DATA 00,62,10,04,40,62,10,04,00,62,10,04,C0,62,10,04,354
420 DATA 04,00,63,10,04,40,63,10,04,00,63,10,04,C0,63,34C
430 DATA 10,04,00,64,10,04,40,64,10,04,00,64,10,04,C0,2FC
440 DATA 64,10,04,00,65,10,04,40,65,10,04,00,65,10,04,2A3
450 DATA C0,65,10,04,00,66,10,04,40,66,10,04,00,66,10,04,363
460 DATA 04,C0,66,10,04,00,67,10,04,40,67,10,04,00,67,358
470 DATA 10,04,C0,67,10,04,00,4F,10,04,40,4F,10,04,00,305
480 DATA 57,10,04,00,49,20,00,00,4A,20,00,00,4B,20,00,341
490 DATA 00,4C,20,00,00,69,04,02,00,69,12,02,04,69,00,EA,418
500 DATA 02,00,69,00,02,EA,69,07,02,F8,69,00,02,0A,6A,466
510 DATA 13,04,56,0A,06,04,6E,0A,07,04,0A,6A,00,04,AE,373
520 DATA 6A,09,0A,02,6A,09,0A,FG,6A,00,0A,16,6B,0A,04,38B
530 DATA 3E,6B,0E,04,76,6B,00,04,9A,6B,10,04,DA,6B,10,416

```





1728 DATA 3F, F3, A2, 35, 71, F3, F3, B7, 7B, B2, A2, 35, FB, F3, 3F, 948  
1730 DATA 3F, F3, F7, 2A, 35, 7B, B7, 7B, B7, 7B, 2A, 71, 7B, 3F, 773  
1740 DATA FF, FB, 7B, 3F, A2, 71, 3F, 7F, AF, FF, 3F, 7B, A2, 35, 7B, 83F  
1750 DATA AF, AF, 5F, FB, F3, A2, 35, F3, AF, 5B, 5F, FB, F3, A2, 35, 9A3  
1760 DATA 7F, 5B, 1F, 5F, F3, A2, 71, 7F, 5B, 1A, 0F, FF, F3, 2A, 71, 7C  
1770 DATA 71, F7, B2, 1A, 7B, 5F, 7B, 2A, 71, FF, AF, 30, 5F, FF, BF, 81F  
1780 DATA 71, F7, AF, 3A, 3A, 7B, 5F, BF, A2, 71, AF, 3F, 3C, 7B, 5F, 6E  
1790 DATA FB, A2, 71, AF, 7B, 3F, F3, 5F, FB, A2, 35, AF, 1F, 2F, 83F  
1800 DATA 5F, FB, A2, 35, AF, AF, 5B, 7B, 5F, AF, 2A, 35, FF, FF, 5B, 82B  
1810 DATA 5B, 5F, AF, 2A, 71, 7F, FF, F3, 5B, FF, AF, A2, 71, 7F, FF, 86F  
1820 DATA 3F, 0F, FF, 0F, A2, 35, 7F, AF, F3, 0F, FF, 0F, 0F, A2, 35, 7F3  
1830 DATA AF, 0F, F7, AF, 0F, A2, 35, 3F, FF, 5F, 5F, AF, 0F, A2, 71, 717  
1840 DATA 3F, F7, FF, FF, 0F, 0F, 2A, 71, F3, 2F, FF, AF, 0F, 5B, 2A, 751  
1850 DATA 71, F3, 3F, 0F, 0F, 0F, 1F, A2, 71, F3, B7, 0F, 0F, 0F, 1F, 4F8  
1860 DATA A2, 71, 35, 7B, A7, 0F, 0F, 3A, A2, 71, BF, F3, F3, 0F, 0F, 698  
1870 DATA F7, A2, 35, 7B, F3, B7, 7B, F3, A2, 0F, 0F, 0F, 0F, 0F, 696  
1880 DATA 00, 00, 30, 30, 30, 30, 30, 30, 20, 71, 3F, F3, 80F, 60E  
1890 DATA F3, 3F, F3, A2, 35, 71, F3, F3, B7, 7B, B2, A2, 35, FB, F3, 9FC  
1900 DATA 3F, 3F, F3, 7A, 35, 7B, B7, 7B, B7, 7B, B7, 2A, 71, 7B, 773  
1910 DATA 3F, 0F, FF, 7B, 3F, A2, 71, 3F, 7F, AF, FF, 3F, 7B, 2A, 35, 803  
1920 DATA 7B, AF, AF, 5F, FB, F3, A2, 35, F3, AF, 5B, 5F, FB, F3, A2, 9E9  
1930 DATA 35, 7F, 5B, 1F, 5F, FF, F3, A2, 71, 7F, 5B, 1A, 0F, FF, F3, 787  
1940 DATA 2A, 71, F7, B2, 1A, 7B, 5F, 7B, 2A, 71, FF, AF, 30, 5F, FF, 78A  
1950 DATA BF, A2, 71, AF, 3A, 3A, 7B, 5F, BF, A2, 71, AF, 3F, 3C, 7B, 740  
1960 DATA 5F, FB, A2, 71, AF, 7B, 3F, F3, 5F, FB, A2, 35, AF, 1F, 86F  
1970 DATA 0F, 5F, FB, A2, 35, AF, B7, 5B, 5F, 5F, AF, 2A, 35, FF, 5B, 727  
1980 DATA 5B, FF, FF, AF, 2A, 71, 7F, 5B, F3, FF, FF, 0F, A2, 71, 7F, 90F  
1990 DATA 0F, AF, FF, FF, 0F, A2, 35, 7F, AF, 0F, 7F, 5F, AF, A2, 35, 783  
2000 DATA F3, AF, 0F, 0F, AF, 0F, A2, 35, 3F, FF, 5F, FF, 0F, A2, 6B1  
2010 DATA 71, 3F, F7, FF, 0F, 0F, 2A, 71, F3, 2F, FF, AF, 0F, 5B, 798  
2020 DATA 2A, 71, F3, 3F, 0F, 0F, 1F, A2, 71, F3, B7, 0F, 0F, 0F, 503  
2030 DATA 1F, A2, 71, 35, 7B, A7, 0F, 0F, 3A, 71, BF, F3, 0F, 6A8  
2040 DATA 0F, F7, A2, 35, 7B, F3, F3, B7, 7B, F3, A2, 00, 00, 00, 00, 785  
2050 DATA 00, 00, 00, 00, 30, 30, 30, 30, 30, 30, 20, 71, 3F, F3, 313  
2060 DATA F3, 3F, 3F, F3, A2, 35, 71, F3, F3, B7, 7B, B2, A2, 35, FB, 9FC  
2070 DATA F3, 3F, 3F, F3, A2, 35, 7B, B7, 7B, B7, 7B, B7, 2A, 71, 7E8  
2080 DATA 7B, 3F, FF, FB, 7B, 3F, A2, 71, 3F, 7F, 5F, 5F, 3F, 7B, A2, 759  
2090 DATA 35, 7B, FF, 5B, 5F, FB, A2, 35, F3, F3, 8F, FB, F3, A10  
2100 DATA A2, 35, 7F, FF, FB, A7, FF, F3, A2, 71, 7F, FF, AF, A7, FF, ACF  
2110 DATA F3, 2A, 71, F7, 5F, 8A, 7B, 5F, 7B, 2A, 71, FF, 5F, 30, 5F, 77B  
2120 DATA FF, BF, A2, 71, AF, 3A, 3A, 7B, 5F, BF, A2, 71, AF, 3F, 3C, 7C4  
2130 DATA 7B, 5F, FB, A2, 71, AF, 7B, 3F, F3, 5F, FB, A2, 35, AF, A7, 8CB  
2140 DATA 1F, 2F, 5F, FB, A2, 35, AF, B7, 5B, 7B, 5F, AF, 2A, 35, FF, 627  
2150 DATA 5B, 5B, 5B, 5F, AF, 2A, 71, 7F, 5B, 5B, 5F, FF, 8F, A2, 71, 768  
2160 DATA 7F, 0F, 5B, 0F, FF, 0F, A2, 35, 7F, AF, 0F, 0F, FF, 0F, A2, 509  
2170 DATA 35, F3, AF, 0F, 5F, AF, 0F, A2, 35, 3F, FF, AF, FF, AF, 0F, 784  
2180 DATA A2, 71, 3F, F7, FF, FF, 0F, 2A, 71, F3, 2F, FF, AF, 0F, 7D4  
2190 DATA 5B, 2A, 71, F3, 3F, 0F, 0F, 0F, 1F, A2, 71, F3, B7, 0F, 0F, 54F  
2200 DATA 0F, 1F, A2, 71, 35, 7B, A7, 0F, 0F, 3A, A2, 71, BF, F3, 6A8  
2210 DATA 0F, 0F, F7, A2, 35, 7B, F3, F3, B7, 7B, F3, A2, 00, 00, 00, 71  
2220 DATA 00, 00, 00, 00, 00, 30, 30, 30, 30, 30, 30, 20, 71, 3F, 220  
2230 DATA F3, F3, 3F, F3, A2, 35, 71, F3, F3, B7, 7B, B2, A2, 35, 9F4  
2240 DATA FB, F3, 3F, 3F, F3, F7, 2A, 35, 7B, B7, 7B, B7, 7B, 2A, 875  
2250 DATA 71, 7B, 3F, FF, FB, 7B, 3F, A2, 71, 3F, 7F, 5F, 5F, 3F, 7B, 728  
2260 DATA A2, 35, 7B, AF, 5B, 5F, FB, F3, A2, 35, F3, AF, F3, 5F, FB, 96F  
2270 DATA F3, A2, 35, 7F, 5B, F3, FF, F3, F3, A2, 71, 7F, 5B, 5F, FF, 1A1  
2280 DATA FF, F3, 2A, 71, F7, B2, 1A, FF, 5F, 7B, 2A, 71, FF, AF, 30, 8A2  
2290 DATA 5F, 5F, BF, A2, 71, AF, 3A, 3A, 7B, 5F, BF, A2, 71, AF, 3F, 747  
2300 DATA 3C, 7B, 5F, FB, A2, 71, AF, 7B, 3F, F3, 5F, FB, A2, 35, AF, 860

2310 DATA A7, 1F, 2F, 5F, FB, A2, 35, AF, BF, 5B, 7B, 5F, AF, 2A, 35, 6CF  
2320 DATA FF, 5B, 5B, 5B, 5F, AF, 2A, 71, 7F, 5B, 5B, 5B, FF, 0F, A2, 6F9  
2330 DATA 71, 7F, 0F, 5B, 0F, FF, 0F, A2, 35, 7F, AF, 0F, 0F, FF, 0F, 5A8  
2340 DATA A2, 35, F3, AF, 0F, 5F, AF, 0F, A2, 35, 3F, FF, AF, FF, AF, 817  
2350 DATA 0F, A2, 71, 3F, FF, FF, F3, 0F, 0F, 2A, 71, F3, 2F, FF, AF, 70F  
2360 DATA 0F, 5B, 2A, 71, F3, 3F, 0F, 0F, 0F, 1F, A2, 71, F3, B7, 0F, 54F  
2370 DATA 0F, 0F, 1F, A2, 71, 35, 7B, A7, 0F, 0F, 3A, A2, 71, BF, F3, 5CA  
2380 DATA F3, 0F, 0F, F7, A2, 35, 7B, F3, 0F, 0F, 2A, 71, F3, A2, 00, 00, 687  
2390 DATA 00, 00, 00, 00, 00, 00, 30, 30, 30, 30, 30, 30, 75, 71, 236  
2400 DATA 3F, F3, F3, F3, F3, F7, 35, 71, F3, F3, B7, 7B, B2, F7, AA8  
2410 DATA A2, 35, FB, F3, 3F, 3F, F3, F7, 7F, 35, 7B, B7, 7B, B7, 7B, 805  
2420 DATA 7F, 71, 7B, 3F, FF, FB, 7B, 3F, F7, 71, 3F, 7F, 5F, FF, 3F, 821  
2430 DATA 7B, F7, 35, 7B, AF, 5F, 5F, FB, F3, F7, 35, F3, AF, F7, 0F, 951  
2440 DATA FB, F7, 3F, 7F, 35, 7F, 5B, 7F, 0F, FF, 0F, F7, 71, 7F, 5B, 7F, 935  
2450 DATA A7, FF, F3, 7F, 71, F7, B7, 75, A7, 5F, 7B, 7F, 71, AF, B7, 983  
2460 DATA 75, 2F, 5F, BF, F7, 71, AF, B2, 7D, 7B, 5F, BF, F7, 71, AF, 888  
2470 DATA B2, 7D, 7B, 5F, FB, F7, 71, FF, FF, FF, FF, FF, FF, 35, 88E  
2480 DATA AF, B7, 75, 7B, 5F, FB, F7, 35, AF, B7, 7F, 7B, 5F, AF, 7B, 8C9  
2490 DATA 35, FF, 5B, 7F, A7, 5F, AF, 7F, 71, 7F, 5B, F7, AF, FF, 839  
2500 DATA F7, 71, 7F, 0F, F7, 0F, FF, 0F, F7, 35, 7F, 7F, 5F, 0F, FF, 7D1  
2510 DATA 0F, F7, 35, F3, AF, 5F, 5F, AF, 0F, F7, 35, 3F, FF, 5F, 5F, 781  
2520 DATA AF, 0F, F7, 71, 3F, 7F, FF, 0F, 0F, 0F, 7F, 71, F3, 2F, FF, 889  
2530 DATA AF, 0F, 5B, 7F, 71, F3, FF, FF, FF, 0F, 0F, 1F, F7, 71, 3F, B7, 699  
2540 DATA 0F, 0F, 0F, 1F, F7, 71, 35, 7B, A7, 0F, 0F, 3A, F7, 71, BF, 58A  
2550 DATA F3, 0F, 0F, F7, F7, 35, 7B, F3, B7, 7B, F3, F7, FF, AA3  
2560 DATA FF, FF, FF, FF, FF, FF, FF, FF, FF, 30, 30, 30, 30, 30, 30, 88E  
2570 DATA 71, 3F, F3, F3, 3F, F3, F3, F7, 35, 71, F3, F3, B7, 7B, B2, A2  
2580 DATA F7, 35, FB, F3, 3F, 3F, F3, F7, 7F, 35, 7B, B7, 7B, 7B, 915  
2590 DATA B7, 7F, 71, 7B, 3F, FF, FB, 7B, 3F, F7, 71, 3F, 7F, FF, 939  
2600 DATA 3F, 7B, F7, 35, 7B, AF, FF, 5F, FB, F3, F7, 35, F3, AF, A29  
2610 DATA 0F, FB, F3, F7, 35, 7F, 5B, FF, 0F, FF, 0F, F7, 71, 7F, 1F, 989  
2620 DATA FF, AF, FF, F3, 7F, 71, F7, B7, FF, A7, 5F, 7B, 7F, 71, AF, A55  
2630 DATA 3A, FF, 2F, 5F, BF, F7, 71, AF, 3A, FF, 7F, 5F, BF, F7, 71, 807  
2640 DATA FF, FF, FF, FF, FF, FF, F7, 71, FF, FF, FF, FF, FF, FF, FF, EAB  
2650 DATA 35, FF, FF, FF, FF, FF, FF, FF, 35, AF, B7, FF, 7B, 5F, AF, 845  
2660 DATA 7F, 35, FF, 5B, FF, A7, 5F, AF, 7F, 71, 7F, 5B, FF, AF, FF, 931  
2670 DATA 0F, F7, 71, 7F, 0F, FF, 0F, FF, 0F, 0F, 35, 7F, AF, FF, 8F, 789  
2680 DATA FF, 0F, F7, 7F, 3F, AF, FF, 5F, AF, 7F, 35, 3F, FF, FF, 961  
2690 DATA 5F, AF, 0F, F7, 71, 3F, F7, FF, FF, 0F, 0F, 7F, 71, F3, 2F, 7E9  
2700 DATA FF, AF, 0F, 5B, 7F, 71, F3, 3F, 0F, 0F, 0F, 1F, F7, 71, F3, 6E1  
2710 DATA B7, 0F, 0F, 0F, 1F, F7, 71, 35, 7B, 0F, 0F, 8F, 3A, F7, 71, 582  
2720 DATA BF, F3, F3, F3, 3F, F7, 7F, 35, 7B, F3, F3, B7, 7B, F7, B7, 877  
2730 DATA FF, FF, FF, FF, FF, FF, FF, FF, 5F, 5F, 5F, 5F, 5F, 5F, 9F1  
2740 DATA FF, FF, FF, FF, FF, F7, F7, F7, F7, F7, 7F, 7F, 7F, 7F, 7F, 811  
2750 DATA 7F, 7F, 75, 75, 75, 75, 75, 75, 75, 75, 75, 75, 75, 75, 7F, 6F9  
2760 DATA 7F, 7F, 7F, 7F, 7F, 7F, F7, F7, F7, F7, F7, F7, F7, F7, 831  
2770 DATA 5F, 5F, 5F, 5F, 5F, 5F, 5F, 5F, 5F, 5F, 5F, 5F, 5B, 3A, 7B, 884  
2780 DATA 5F, 5B, 3A, 7B, 5F, 5B, 3E, 7B, 5F, 5B, 3E, 7B, 5F, 5B, 3E, 5A8  
2790 DATA 7B, 5F, 5B, 3E, 7B, 5F, 5B, 3A, 7B, 5F, 5B, 3A, 7B, 5F, 5B, 586  
2800 DATA 3A, 7B, 5F, 5B, 3A, 7B, 5F, 5B, 3E, 7B, 5F, 5B, 3A, 7B, 5F, 5B, 565  
2810 DATA 5B, 3A, 7B, 5F, 5B, 3A, 7B, 5F, 5B, 3A, 7B, 5F, FF, FF, 7A4  
2820 DATA FF, 2B, CC, 0C, 0C, 0C, 0C, CC, 0C, CC, 0C, 0C, 3C, 3C, 5C8  
2830 DATA 5B, 3F, CC, FB, FB, EA, 0C, 0C, 0C, 0C, 0C, 0C, 3C, 5B, 98C  
2840 DATA CC, CC, D8, F8, F8, F8, F8, EA, CC, F8, EA, FB, 0C, 3C, 8AB  
2850 DATA CC, 3C, 5B, EA, 4A, 1A, 2B, 5B, F8, CC, CC, CC, CC, D8, 7E8  
2860 DATA 5B, FB, FB, AB, 3C, 2A, 8C, 4A, 8A, 3A, 8A, 0A, 0A, 18, 84, 308  
2870 DATA 0C, CC, 8A, 8A, 9B, 0C, 8C, 3C, 0C, 00, 00, 00, 00, EA, 578  
2880 DATA 0A, 0C, 0A, 0C, 0A, 0A, 0A, 18, 00, 0C, 0A, 4A, 2B, 4C, 2A4  
2890 DATA 0A, CC, 00, 01, 03, 5B, 3B, D8, CC, CC, 3B, 5B, 3B, 8A, 4B, 5C8

2900 DATA 04,00,04,30,24,18,CC,CB,0C,00,00,00,00,00,304  
 2910 DATA 00,00,00,00,00,C0,18,04,CC,BA,EE,FF,75,4C,00,518  
 2920 DATA 00,00,00,00,00,00,00,00,00,00,00,00,00,1F4  
 2930 DATA 00,00,00,00,C0,CC,48,41,C3,00,40,0C,40,00,00,36C  
 2940 DATA 00,00,00,00,00,00,00,00,00,44,64,8C,41,4C,00,1C1  
 2950 DATA 00,00,00,00,00,00,00,00,00,00,00,00,00,256  
 2960 DATA 58,1C,7D,00,00,00,00,00,00,00,00,00,00,269  
 2970 DATA 00,00,00,00,00,00,00,00,00,00,00,00,00,147  
 2980 DATA 0C,00,00,00,00,00,00,00,00,00,00,00,00,153  
 2990 DATA 8C,0F,3E,00,00,00,00,00,00,00,00,00,00,00,158  
 3000 DATA 00,84,4C,CC,8C,48,48,00,00,00,00,E4,00,C4,48,5B0  
 3010 DATA 00,00,00,00,00,00,00,00,00,00,00,00,00,50,0C,C0,11C  
 3020 DATA 01,03,50,30,0C,00,00,00,00,00,00,00,00,00,118  
 3030 DATA 00,00,00,00,00,0C,C0,48,84,0C,E4,48,0C,0C,4C,E0,524  
 3040 DATA 00,C0,C0,00,00,00,00,00,00,00,00,00,00,00,784  
 3050 DATA 48,41,82,40,D0,D0,00,00,00,00,00,00,00,00,823  
 3060 DATA CC,0C,48,41,C3,C3,00,40,00,00,00,00,00,00,867  
 3070 DATA F0,F0,00,00,00,00,00,00,00,00,00,00,00,00,811  
 3080 DATA 30,00,75,71,3F,F3,F3,F3,3F,F3,F7,35,71,F3,F3,913  
 3090 DATA 87,7B,82,F7,35,FB,F3,3F,3F,F3,F7,7F,35,7B,87,94C  
 3100 DATA 7B,87,7B,87,7F,71,7B,3F,FF,FB,7B,3F,71,3F,869  
 3110 DATA 7F,FF,FF,3F,7B,F7,35,7B,AF,FF,FF,FB,F3,F7,35,AA4  
 3120 DATA F3,AF,FF,AF,FB,F3,F7,35,7F,5B,FF,AF,FF,F3,F7,8DB  
 3130 DATA 71,7F,1F,FF,AF,FF,F3,F7,71,F7,82,FF,FB,5F,7B,11C  
 3140 DATA 7F,71,AF,3A,FF,FB,7F,3F,FF,71,FF,FF,FF,FF,B54  
 3150 DATA BF,F7,71,FF,FF,FF,FF,FF,FF,FB,F7,71,FF,FF,FF,FF,D81  
 3160 DATA FF,FB,F7,35,FF,FF,FF,FF,FF,FF,FB,F7,35,FF,FF,D45  
 3170 DATA FF,FF,AF,7F,35,FF,B7,FF,FB,5F,AF,7F,71,7F,5B,9E9  
 3180 DATA FF,AF,FF,0F,F7,71,7F,5B,FF,AF,FF,0F,F7,35,7F,965  
 3190 DATA AF,FF,AF,FF,0F,F7,35,F3,AF,FF,AF,5B,F7,35,4BD

3200 DATA 3F,FF,FF,FF,AF,5B,F7,71,3F,F7,FF,FF,0F,5B,7F,9CB  
 3210 DATA 71,F3,2F,FF,AF,0F,F3,7F,71,F3,3F,0F,0F,0F,87,749  
 3220 DATA F7,71,F3,B7,AF,0F,1F,B7,F7,71,35,7B,F3,F3,0F,8DB  
 3230 DATA 3A,F7,71,BF,F3,F3,F3,3F,F7,F7,35,7B,F3,F3,87,ABA  
 3240 DATA 7B,F3,F7,FF,FF,FF,FF,FF,FF,FF,30,30,30,30,81D  
 3250 DATA 30,30,30,75,71,3F,F3,F3,F3,3F,F3,F7,35,71,F3,850  
 3260 DATA F3,B7,82,F7,35,FB,F3,3F,3F,F3,F7,7F,35,7B,988  
 3270 DATA 87,7B,87,7B,87,7F,71,7B,3F,FF,FB,7B,3F,F7,71,8E1  
 3280 DATA 3F,7F,FF,3F,7B,F7,35,7B,AF,FF,FF,FF,FF,F3,7F,AAF  
 3290 DATA F3,FF,FF,AF,FB,F3,F7,35,FB,F7,35,FF,FB,AF,F3,B19  
 3300 DATA F7,71,7F,1F,FF,AF,FF,F3,7F,71,F7,FF,FF,FF,FF,809  
 3310 DATA 7B,7F,71,FF,FF,FF,FF,FF,FF,0F,87,71,FF,FF,FF,FF,C89  
 3320 DATA FF,0F,F7,71,FF,FF,FF,FF,FF,FF,FF,71,FF,FF,FF,D81  
 3330 DATA FF,FF,FB,F7,35,FF,FF,FF,FF,FF,FF,FB,F7,35,FF,FF,D45  
 3340 DATA FF,FF,FF,FB,7F,35,FF,FF,FF,FF,FF,FF,FB,7F,71,FF,C11  
 3350 DATA FF,FF,FF,FF,5B,F7,71,7F,5B,FF,AF,FF,5B,7F,35,ACD  
 3360 DATA 7F,AF,FF,AF,FF,5B,F7,35,F3,AF,FF,FF,AF,5B,F7,003  
 3370 DATA 35,3F,FF,FF,FF,AF,F3,F7,71,3F,FF,FF,FF,FF,F3,AB1  
 3380 DATA F7,71,F3,2F,FF,AF,5B,F3,F7,71,F3,3F,0F,0F,813  
 3390 DATA 87,F7,71,F3,B7,F3,3F,F3,B7,F7,71,35,7B,F3,87,A67  
 3400 DATA 3F,3A,F7,71,BF,F3,F3,F3,3F,F7,35,7B,F3,F3,A3C  
 3410 DATA 7B,7B,F3,F7,FF,FF,FF,FF,FF,FF,FF,3F,30,30,30,AA4  
 3420 DATA 30,30,30,75,71,3F,F3,F3,F3,3F,F3,F7,35,71,78D  
 3430 DATA F3,F3,B7,82,F7,35,FB,F3,3F,3F,F3,F7,7F,35,A00  
 3440 DATA 7B,87,7B,87,7B,87,7F,71,7B,3F,FF,FB,7B,3F,7F,8EB  
 3450 DATA 71,3F,7F,FF,FF,3F,7B,F7,35,7B,FF,FF,FF,FB,F3,A79  
 3460 DATA F7,35,F3,FF,FF,FF,FF,F3,F7,35,7F,FF,FF,FF,FF,CB1  
 3470 DATA F3,F7,71,7F,FF,FF,FF,FF,FF,FF,FF,71,7F,FF,FF,FF,811  
 3480 DATA FF,7B,7F,71,FF,FF,FF,FF,FF,FF,FF,87,71,FF,FF,FF,C89  
 3490 DATA FF,FF,0F,F7,71,FF,FF,FF,FF,FF,FF,FB,F7,71,FF,FF,D81  
 3500 DATA FF,FF,FF,FB,F7,35,FF,FF,FF,FF,FF,FF,FF,7F,35,FF,D45  
 3510 DATA FF,FF,FF,FF,FB,7F,35,FF,FF,FF,FF,FF,FF,7F,71,C91  
 3520 DATA 7F,FF,FF,FF,FF,5B,F7,71,7F,FF,FF,FF,FF,5B,F7,C8B  
 3530 DATA 35,7F,FF,FF,FF,FF,F3,F7,35,F3,FF,FF,FF,FF,FF,FF,C61  
 3540 DATA F7,35,3F,FF,FF,FF,FF,FB,F3,F7,71,3F,FF,FF,FF,5B,84D  
 3550 DATA F3,7F,71,F3,2F,FF,AF,F3,F7,71,F3,3F,0F,5B,925  
 3560 DATA F3,B7,F7,71,F3,B7,F3,3F,F3,B7,F7,71,35,7B,F3,AA3  
 3570 DATA 87,3F,3A,F7,71,BF,F3,F3,F3,3F,F7,7F,35,7B,F3,A00  
 3580 DATA F3,B7,7B,F3,F7,FF,FF,FF,FF,FF,FF,FF,FF,FF,30,30,C67  
 3590 DATA 30,30,30,30,30,75,71,3F,F3,F3,F3,3F,F3,F7,35,74C  
 3600 DATA 71,F3,F3,B7,7B,82,F7,35,FB,F3,3F,3F,F3,F7,7F,A3C  
 3610 DATA 35,7B,87,7B,87,7B,87,7F,71,7B,3F,FF,FB,7B,3F,829  
 3620 DATA F7,71,3F,7F,AF,FF,3F,7B,F7,35,7B,AF,5F,FB,8ED  
 3630 DATA F3,F7,35,F3,AF,5B,5F,FB,F3,F7,35,7F,5B,1F,5F,8ED  
 3640 DATA FF,F3,F7,71,7F,5B,1A,0F,FF,F3,F7,71,F7,82,1A,982  
 3650 DATA 7B,5F,7B,7F,71,FF,AF,30,5F,FF,0F,B7,71,3F,FF,FF,3A,891  
 3660 DATA 3A,7B,5F,0F,71,AF,3F,3C,7B,5F,FB,F7,71,AF,84B  
 3670 DATA 7B,3F,F3,5F,FB,F7,35,AF,AF,1F,2F,5F,FB,F7,35,85D  
 3680 DATA AF,87,5B,7B,5F,AF,7F,35,FF,5B,5B,5B,5F,AF,7F,79B  
 3690 DATA 71,7F,5B,5B,5B,0F,0F,71,7F,0F,FF,AF,FF,0F,7C1  
 3700 DATA 0F,35,7F,AF,FF,AF,0F,0F,7F,35,F3,AF,FF,FF,FF,AF,A91  
 3710 DATA FF,35,3F,FF,FF,FF,AF,0F,7F,71,3F,FF,FF,FF,901  
 3720 DATA 0F,0F,7F,71,F3,2F,FF,AF,0F,5B,7F,71,F3,3F,0F,679  
 3730 DATA 0F,0F,1F,71,F3,B7,0F,0F,0F,1F,71,35,7B,583  
 3740 DATA A7,0F,0F,3A,F7,71,BF,F3,F3,0F,0F,F7,71,3F,FF,7C8  
 3750 DATA F3,F3,B7,7B,F3,F7,FF,FF,FF,FF,FF,FF,FF,FF,30,D2A  
 3760 DATA 30,30,30,30,30,75,71,3F,F3,F3,F3,3F,F3,F7,747  
 3770 DATA 35,71,F3,F3,B7,7B,82,F7,35,FB,F3,3F,3F,F3,F7,9F2  
 3780 DATA 7F,35,7B,87,7B,87,7F,71,7B,3F,FF,FB,7B,869

*N'oubliez pas !!*

# 36 · 15

## ARCADES

Des centaines de logiciels pour CPC à télécharger avec le kit ARCADES.

Voir bon de commande page

3790 DATA 3F, F7, 71, 3F, 7F, AF, FF, 3F, 7B, F7, 35, 7B, AF, AF, 5F, 831  
 3800 DATA FB, F3, F7, 35, F3, AF, 5B, 5F, FB, F3, F7, 35, 7F, 5B, 1F, 989  
 3810 DATA 5F, FF, F3, F7, 71, 7F, 5B, 1A, 0F, FF, F3, 7F, 71, F7, 82, 947  
 3820 DATA 1A, 7B, 5F, 7B, 7F, 71, FF, AF, 30, 5F, BF, BF, F7, 71, FF, 8C1  
 3830 DATA FF, 3A, 7B, 5F, BF, F7, 71, FF, FF, 3C, 7B, 5F, BF, F7, 71, 9AB  
 3840 DATA 3F, FF, F3, F3, 5F, FB, F7, 35, FF, 1F, 2F, 5F, FB, F7, A53  
 3850 DATA 35, FF, FF, 5B, 7B, 5F, AF, 7F, 35, FF, 5B, 5B, 5B, 5F, AF, 7E9  
 3860 DATA 7F, 71, 7F, 5B, 5B, 5B, FF, 0F, F7, 71, 7F, 0F, 5B, 0F, FF, 6ED  
 3870 DATA 0F, F7, 35, 7F, AF, 0F, 0F, FF, 0F, F7, 35, F3, AF, 0F, 5F, 6D1  
 3880 DATA AF, 0F, F7, 35, 3F, FF, AF, FF, AF, 0F, F7, 71, 3F, F7, FF, 931  
 3890 DATA FF, 0F, 0F, 7F, 71, F3, 2F, FF, AF, 0F, 5B, 7F, 71, 3F, 3F, 769  
 3900 DATA 0F, 0F, 0F, 1F, F7, 71, F3, B7, 0F, 0F, 0F, 1F, F7, 71, 35, 547  
 3910 DATA 7B, 0F, 0F, 3A, F7, 71, BF, F3, F3, 0F, 0F, F7, F7, 35, 7C8  
 3920 DATA 7B, F3, F3, B7, 7B, F3, F7, FF, FF, FF, FF, FF, FF, FF, FF, D75  
 3930 DATA 30, 30, 30, 30, 30, 30, 75, 71, 3F, F3, F3, F3, 3F, F3, 680  
 3940 DATA F7, 35, 71, F3, F3, B7, 7B, B2, F7, 35, FB, F3, 3F, 3F, 9F2  
 3950 DATA F7, 7F, 35, 7B, B7, 7B, B7, 7B, 7F, 71, 7B, 3F, FF, BF, BE5  
 3960 DATA 7B, 3F, F7, 71, 3F, 7F, FF, FF, 3F, 7B, F7, 35, 7B, AF, FF, 8ED  
 3970 DATA FF, FB, F3, F7, 35, F3, AF, FF, FF, FB, F3, F7, 35, 7F, 5B, 8AD  
 3980 DATA FF, FF, FF, F3, F7, 71, 7F, 5B, FF, AF, FF, F3, 7F, 71, F7, 8B9  
 3990 DATA B2, 1A, 7B, 5F, 7B, 7F, 71, FF, AF, 30, 5F, FF, BF, F7, 71, 874  
 4000 DATA AF, 3A, 3A, 7B, 5F, BF, F7, 71, AF, 3F, 3C, 7B, 5F, FB, F7, 814  
 4010 DATA 7A, 7B, 3F, F3, 5F, FB, F7, 35, AF, A7, 1F, 2F, 5F, BF, 851  
 4020 DATA F7, 35, AF, B7, 5B, 7B, 5F, AF, 7F, 35, FF, 5B, 5B, 5B, 5F, 799  
 4030 DATA AF, 7F, 71, 7F, 5B, 5B, 5B, FF, 0F, F7, 71, 7F, 0F, 5B, 0F, 69D  
 4040 DATA FF, FF, F7, 35, 7F, AF, 0F, 0F, FF, FF, F7, 35, F3, AF, 0F, 771  
 4050 DATA 5F, AF, 0F, F7, 35, 3F, FF, AF, FF, AF, 0F, F7, 71, 3F, F7, 891  
 4060 DATA FF, FF, 0F, 0F, F7, 71, F3, 2F, FF, AF, 0F, 5B, 7F, 71, F3, 829  
 4070 DATA 3F, 0F, 0F, 0F, 1F, F7, 71, F3, B7, 0F, 0F, 0F, 1F, F7, 71, 551

4080 DATA 35, 7B, A7, 0F, 0F, 3A, F7, 71, BF, F3, F3, 0F, 0F, F7, 7F, 7C8  
 4090 DATA 35, 7B, F3, F3, B7, 7B, F3, F7, FF, FF, FF, FF, FF, FF, FF, CAB  
 4100 DATA FF, 0F, 0F, 0F, 5F, 5B, B7, 7B, 5F, 5B, 3E, 7B, 5F, 5B, 3E, 583  
 4110 DATA 7B, 5F, 5B, 3E, 7B, 5F, 5B, 3A, 7B, 5F, 5B, 3A, 7B, 5F, 5B, 586  
 4120 DATA 3A, 7B, 5F, 5B, 3A, 7B, 5F, 5B, 3A, 7B, 5F, 5B, 3E, 7B, 5F, 565  
 4130 DATA 5B, 3E, 7B, 5F, 5B, 3A, 7B, 5F, 1F, 7B, F3, 5F, 0F, 0F, 0F, AFB  
 4140 DATA 5F, FF, FF, FF, 0F, 0F, 0F, 0F, 0F, 0F, 0F, 0F, 0F, 0F, 0F, 0F  
 4150 DATA 0F, 0F, 0F, 0F, 0F, 0F, 0F, 0F, 0F, 0F, 0F, 0F, 0F, 0F, 0F  
 4160 DATA 0F, 0F, 0F, 0F, 0F, 0F, 0F, 0F, 0F, 0F, 0F, 0F, 0F, 0F, 0F  
 4170 DATA 0F, 0F, 0F, 0F, 0F, 0F, 0F, 0F, 0F, 0F, 0F, 0F, 0F, 0F, 0F  
 4180 DATA 0F, 0F, 0F, 0F, 0F, 0F, 0F, 0F, 0F, 0F, 58, 0C, 0C, 0C, 0C, 24C  
 4190 DATA 8C, 4C, 8C, 8C, 4C, 48, 14, 3C, 5B, 5B, 0F, F8, E4, 4B, 68A  
 4200 DATA 0F, 0F, 0A, 0B, 14, 28, D8, 9B, 3B, 0C, 0C, 0C, 0C, 0C, 6CC  
 4210 DATA CC, CC, D8, E4, D8, CC, 14, 3C, 3C, 3C, 2B, F8, F8, F8, A8, 95B  
 4220 DATA 5B, F8, CC, CC, CC, CC, CC, F8, F8, F8, F8, F8, F8, F8, F8, 6A  
 4230 DATA 0A, 0A, 18, 4A, 0A, 0B, 4C, 0A, 0C, CC, C8, 0B, 0A, 0C, 3FA  
 4240 DATA 8C, 9B, 0C, 8B, 0B, 0B, 0B, E4, 0B, 0A, 0C, 1B, 0C, 0A, 0A, 3CB  
 4250 DATA 0A, 0C, 0B, 0C, 0A, 18, 2B, CC, 4A, 8C, 0C, 0B, FC, 5B, 3B, 4AB  
 4260 DATA CC, 0B, 3B, 3B, 3B, 18, 4B, 4B, 4B, 0B, 0A, 18, 2A, 3B, CC, 4AB  
 4270 DATA 8C, 0C, 0C, 0B, 0B, 0B, 0B, 0B, 0B, 0B, 0B, 0B, 0B, 0B, 0B, 23B  
 4280 DATA 0A, 0A, BE, 3A, 8C, 7D, 4C, 0B, 0B, 0B, 0B, 0B, 0A, 4C, 6B, 4BF  
 4290 DATA 0B, 0B, 0B, 0B, 0B, 0B, 0B, 0B, 0B, 0B, 0B, 0B, 0B, 0B, 0B, 15A  
 4300 DATA 05, 0F, 0F, 0A, 8C, 0B, 0B, 0B, 0B, 0B, 0B, 0B, 0B, 0B, 0B, 0B, 9  
 4310 DATA 0B, 0B, 0B, 0B, 0C, 05, 4C, 0B, 0B, 0B, 0B, 0B, 0B, 0B, 0B, 1BD  
 4320 DATA 0B, 0B, 4B, 2B, 0B, BE, 0B, CB, 4C, D8, 7D, 0B, 0B, 0B, 0B, 527  
 4330 DATA CC, 4B, 1B, C8, 0B, 0B, 0B, 0B, 0B, 0B, 0B, 0B, 0B, 0B, 0B, 1EA  
 4340 DATA 0B, 0B, 0C, 05, 0F, 0F, 0F, 0A, 8C, 0B, 0B, 0B, 0B, 0B, 0B, 11A  
 4350 DATA 0B, 0B, 0B, 0B, 0B, 0B, 0B, CC, 0B, 05, 2A, 0B, 0B, 0B, 0B, 181  
 4360 DATA 0B, 0B, 0B, 0B, 0B, 0B, 0A, 0A, 0B, 0A, 0B, 1B, 0C, 0B, 4B, 38B  
 4370 DATA 0B, 0B, 0B, 0B, 0B, 0B, 0B, 0B, 0B, 0B, 0B, 0B, 0B, 0B, 0B, 2FB

# GESTION BANCAIRE 6128

LA GESTION DE COMPTE BANCAIRE INDISPENSABLE POUR VOTRE CPC

## Quelques caractéristiques :

- Gère jusqu'à 10 comptes (banque, épargne, caisse...).
- Codes secrets possibles pour chacun des comptes.
- Saisie des opérations très simple, avec aide en ligne.
- Fonction archivage, vous permettant de stocker année par année vos opérations.
- Fonction TRIER, pour obtenir des listes d'opérations par dates croissantes.
- A l'aide de POINTER, vous pouvez effectuer la liaison avec votre relevé de banque officiel.

## - NOMBREUSES POSSIBILITES DE SORTIES :

- Recherche particulière répondant à 1 ou plusieurs critères parmi les suivants :
  - DATES DE DEBUT ET DE FIN
  - MONTANTS MINIMUM ET MAXIMUM
  - UN LIBELLE PARTICULIER

## - Liste de chèques pouvant répondre aux critères suivants :

- DATES DE DEBUT ET DE FIN
- NUMEROS DE DEBUT ET DE FIN
- Relevé complet -ENTRE DATES
- AFFICHAGE SOLDE REEL OU SOLDE OPERATIONS POUINTEES.
- Sorties sur ECRAN, IMPRIMANTE ou DISQUETTE.
- UTILITAIRES IMPRIMANTE, ECRAN, COPIE D'ECRAN...
- UTILISE LES 128 Ko DE VOTRE CPC 6128.

SOLUTION		SELECTION		MODIFIER		RELEVES		BILAN	
EQUILIBRE		SUPPORT/SORTIE		CRITERE					
SUPPORT / SORTIE									
C	DATE	TYPE	No	GRUPE/OBJET	DEBIT	CREDIT	SOLDE		
1	01/01/80	DEBIT	0000	RELEVÉ DE BANQUE	10000	0000	10000	0000	0000
2	01/01/80	DEBIT	0000	RELEVÉ DE BANQUE	10000	0000	10000	0000	0000
3	01/01/80	DEBIT	0000	RELEVÉ DE BANQUE	10000	0000	10000	0000	0000
4	01/01/80	DEBIT	0000	RELEVÉ DE BANQUE	10000	0000	10000	0000	0000
5	01/01/80	DEBIT	0000	RELEVÉ DE BANQUE	10000	0000	10000	0000	0000
6	01/01/80	DEBIT	0000	RELEVÉ DE BANQUE	10000	0000	10000	0000	0000
7	01/01/80	DEBIT	0000	RELEVÉ DE BANQUE	10000	0000	10000	0000	0000
8	01/01/80	DEBIT	0000	RELEVÉ DE BANQUE	10000	0000	10000	0000	0000
9	01/01/80	DEBIT	0000	RELEVÉ DE BANQUE	10000	0000	10000	0000	0000
10	01/01/80	DEBIT	0000	RELEVÉ DE BANQUE	10000	0000	10000	0000	0000
11	01/01/80	DEBIT	0000	RELEVÉ DE BANQUE	10000	0000	10000	0000	0000
12	01/01/80	DEBIT	0000	RELEVÉ DE BANQUE	10000	0000	10000	0000	0000
13	01/01/80	DEBIT	0000	RELEVÉ DE BANQUE	10000	0000	10000	0000	0000
14	01/01/80	DEBIT	0000	RELEVÉ DE BANQUE	10000	0000	10000	0000	0000
15	01/01/80	DEBIT	0000	RELEVÉ DE BANQUE	10000	0000	10000	0000	0000
16	01/01/80	DEBIT	0000	RELEVÉ DE BANQUE	10000	0000	10000	0000	0000
17	01/01/80	DEBIT	0000	RELEVÉ DE BANQUE	10000	0000	10000	0000	0000
18	01/01/80	DEBIT	0000	RELEVÉ DE BANQUE	10000	0000	10000	0000	0000
19	01/01/80	DEBIT	0000	RELEVÉ DE BANQUE	10000	0000	10000	0000	0000
20	01/01/80	DEBIT	0000	RELEVÉ DE BANQUE	10000	0000	10000	0000	0000
21	01/01/80	DEBIT	0000	RELEVÉ DE BANQUE	10000	0000	10000	0000	0000
22	01/01/80	DEBIT	0000	RELEVÉ DE BANQUE	10000	0000	10000	0000	0000
23	01/01/80	DEBIT	0000	RELEVÉ DE BANQUE	10000	0000	10000	0000	0000
24	01/01/80	DEBIT	0000	RELEVÉ DE BANQUE	10000	0000	10000	0000	0000
25	01/01/80	DEBIT	0000	RELEVÉ DE BANQUE	10000	0000	10000	0000	0000
26	01/01/80	DEBIT	0000	RELEVÉ DE BANQUE	10000	0000	10000	0000	0000
27	01/01/80	DEBIT	0000	RELEVÉ DE BANQUE	10000	0000	10000	0000	0000
28	01/01/80	DEBIT	0000	RELEVÉ DE BANQUE	10000	0000	10000	0000	0000
29	01/01/80	DEBIT	0000	RELEVÉ DE BANQUE	10000	0000	10000	0000	0000
30	01/01/80	DEBIT	0000	RELEVÉ DE BANQUE	10000	0000	10000	0000	0000

BON DE COMMANDE à retourner à  
**MICROLOGIC - B.P. 18 - 91211 DRAVEIL CEDEX**  
 par téléphone:(1) 69.21.61.65 / par minitel (1) 69.24.49.08

Nom : ..... Prénom : .....

Adresse : .....

Code postal : ..... Ville : .....

Je commande GESTION BANCAIRE 6128 , au prix de 265.00 Frs. (port compris)

Je désire recevoir votre CATALOGUE GRATUIT présentant votre autres produits pour CPC.

Je choisis de régler par :  
 CHEQUE  C.B. (E 1954) No ..... Expire .....  
 Signature  
 MANDAT  CONTRE RBT (+35 Frs)



# CPC

jeux

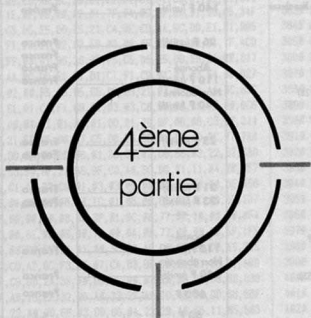

Fabien FESSARD  
et  
Stéphane SAINT-MARTIN

Valable pour CPC  
6128  
464 + ext. 64 ko

Vous devez déjà avoir tapé et sauvé les fichiers DATAS2A, DATAS2B et DATAS2C. En les lançant par RUN suivi du nom de fichier, vous obtenez :

INTROA.BIN,

INTROB.BIN et

INTROC.BIN. Vous

pevez alors utiliser le programme FUSION qui va rassembler les trois fichiers précédents en un seul : INTRO.AXS. Pour cela, il suffit de mettre la disquette contenant INTROA-B-C puis de taper et lancer (RUN) le programme FUSION.

Pour les autres programmes, procédez comme d'habitude.

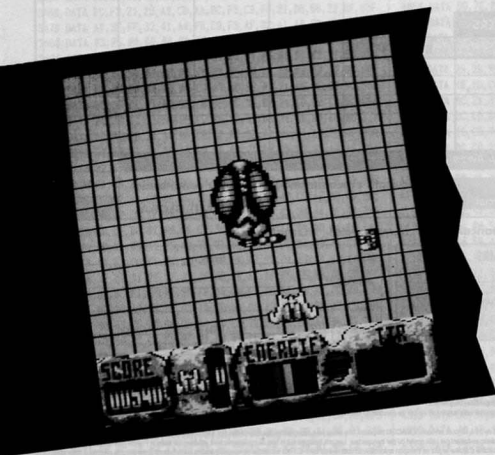



# XXYS

L A S T • B A T T L E

## FUSION.BAS

```
10 ' Fusion des Fichiers DATAS2A-B-C
20 ' en 1 fichier INTRO.AXS
30 '
40 A$="INTROA.BIN":B$="INTROB.BIN":C$="INTROC.BIN"
50 OPENOUT$="MEMORY &1AFF:LOAD A$,&1500:LOAD B$,&3C11:LOAD C$,
&6321
60 :ERA,0A$: :ERA,0B$: :ERA,0C$:SAVE"INTRO.AXS",B,&1500,&7520:CL
S:END
```

## DATAS6B.BAS



```
10 ' DATAS6B AXYS
20 '
30 MODE 2:AD=&C000:NL=90
40 FOR A=1 TO 547:B=0:FOR C=1 TO 15:READ A$
50 POKE AD,VAL("&"+A$):B=B+PEEK(AD):AD=AD+1
60 NEXT:READ E$:IF VAL("&"+E$)<B THEN 80
70 NL=NL+10:NEXT:SAVE"GRAPHESB",B,&C000,&2000:CLS:END
80 CLS:PRINT"LIGNE"NL;" INCORRECTE":END
90 DATA F0,00,04,05,44,00,04,00,04,00,04,10,00,08,CC,2D0
100 DATA 5B,F0,F0,F0,D0,00,00,00,0C,54,08,C4,00,10,06A
110 DATA 00,44,00,44,00,44,00,44,00,50,00,44,54,FC,FC,3F0
120 DATA FC,08,F0,F0,F0,F0,00,00,20,00,00,00,08,F0,0CC
130 DATA CC,DB,F0,54,04,04,04,04,04,44,44,04,10,0C,490
140 DATA 0C,C0,00,0C,0C,0C,0C,18,24,00,00,00,00,E4,00,4A4
150 DATA 04,0C,44,24,04,04,04,0C,04,04,44,44,00,08,04,200
160 DATA 0C,04,D0,00,E4,04,08,24,30,50,24,0C,04,C0,40,500
170 DATA 00,00,0C,0C,04,CC,0C,C0,40,00,00,00,00,00,00,364
```

```
180 DATA 00,00,00,00,40,00,40,0C,0E,24,24,7D,4C,00,00,3FB
190 DATA 00,00,00,00,04,4C,00,00,00,00,00,00,00,00,130
200 DATA 00,00,00,40,0C,00,C3,C3,C3,02,0C,00,00,00,463
210 DATA 00,00,00,00,00,00,00,00,00,30,0C,0C,00,00,10B
220 DATA 00,00,00,00,00,00,00,00,40,00,C0,0E,C0,C0,4C,3A2
230 DATA C4,7D,00,00,00,00,4C,40,18,C0,00,00,00,00,335
240 DATA 00,00,00,00,00,00,00,40,41,C3,C3,C3,02,0C,3A0
250 DATA 00,00,00,00,00,00,00,00,00,00,00,00,E4,0C,170
260 DATA 41,24,00,00,00,00,00,00,00,00,00,00,40,04,00,1A9
270 DATA 00,40,18,24,C0,00,00,00,00,E4,00,04,40,00,54C
280 DATA 00,00,00,00,00,00,00,00,00,50,40,04,00,1F4
290 DATA 00,E4,04,C0,00,00,00,00,00,00,00,00,00,00,210
300 DATA 00,00,E4,0C,0C,02,C0,0C,40,40,C0,40,0C,40,5AA
310 DATA 00,00,02,C0,4C,CC,F0,F0,E4,D0,CC,F0,F0,30,00,952
320 DATA C3,C3,00,0C,0C,0C,40,C0,04,0C,4C,40,0C,C0,02E
330 DATA C0,00,C3,C3,C3,02,C0,40,4C,0C,0C,0C,D0,90,030
340 DATA D0,40,C4,04,CC,04,40,00,C3,0F,0F,0F,0F,0F,5AD
350 DATA 0F,5F,0F,0F,0F,0F,0F,0F,0F,0F,0F,0F,0F,0F,221
360 DATA 0F,0F,5F,0F,0F,0F,5F,0F,0F,0F,0F,0F,0F,5F,221
370 DATA 0F,0F,0F,0F,0F,0F,0F,5F,0F,0F,0F,0F,0F,0F,1D1
380 DATA 5F,0F,0F,0F,5F,0F,0F,0F,5F,FF,FF,FF,FF,7C,CC,600
390 DATA CC,DD,7C,33,90,DF,7E,67,00,77,07,00,00,55,F3,708
400 DATA CC,CC,DD,79,67,33,77,7C,33,90,77,7C,33,90,77,701
410 DATA 7C,33,67,77,7E,33,67,77,07,33,67,DF,F3,33,CF,741
420 DATA DF,79,33,CF,DF,7C,67,33,DF,7C,CF,33,77,FF,FF,921
430 DATA FF,FF,CC,CC,DC,7D,CD,33,DE,7D,99,67,DE,7F,00,9A7
440 DATA 00,15,F7,CC,CC,D0,F7,99,67,73,7D,99,33,DE,70,000
450 DATA 99,33,DE,70,99,33,70,7D,99,33,76,7F,CD,33,37,6DE
460 DATA F7,CD,33,DB,F7,CD,33,DB,7D,CD,67,76,7D,99,CF,000
470 DATA 76,7D,FF,FF,FF,FF,30,30,30,75,30,30,75,3A,733
480 DATA 30,30,5F,3A,30,30,5F,3F,30,25,5F,3F,30,25,5F,390
490 DATA 3F,3A,0F,5F,3F,3A,0F,5F,3F,7B,0F,5F,3F,3A,4CF
500 DATA 5F,3F,F3,A7,5F,7B,F3,F3,5F,7B,F3,F3,5F,F3,0FD
510 DATA F3,F3,F3,F3,F3,7F,FF,FF,FF,FF,30,30,30,75,71,02C
520 DATA 0F,0F,5F,35,0F,0F,5F,35,A7,0F,5F,71,7B,0F,5F,3D3
530 DATA 71,3F,A7,5F,71,87,7B,5F,71,F3,3F,71,87,0F,000
540 DATA 7F,71,3F,F3,7F,35,7B,F3,F7,71,7B,F3,F7,71,87,000
550 DATA F3,F7,71,87,7B,F7,71,F3,0F,7F,FF,FF,FF,FF,00,0C2
560 DATA 30,30,75,25,0F,F3,F7,25,0F,0F,7F,25,0F,1F,71,410
570 DATA 25,0F,7F,25,1F,F3,F7,25,0F,7F,71,71,F3,3F,705
580 DATA F7,71,87,0F,7F,71,3F,F3,7F,35,7B,F3,F7,71,7B,0FD
590 DATA F3,F7,71,87,F3,F7,71,87,3F,F7,71,F3,0F,7F,000
```



A L'ATAQUE!

ATTENTION MUR W SON

OH NON!

S. SMITH

178# DATA 00,05,00,00,82,05,07,41,09,01,09,01,03,00,82,26D  
 179# DATA 00,8A,55,00,EB,AA,55,AA,00,07,00,FF,00,07,55,5F5  
 180# DATA AA,EB,AA,55,00,00,05,00,00,00,4B,0A,00,00,00,2F9  
 181# DATA 0A,00,05,83,07,00,00,05,56,07,00,41,56,43,00,41,296  
 182# DATA BC,EB,00,01,BC,0A,00,01,BC,0A,00,01,BC,0A,00,5D7  
 183# DATA 01,FC,0A,00,41,BC,EB,00,41,56,43,00,00,56,02,4BE  
 184# DATA 00,00,06,82,00,00,00,0A,00,00,01,00,00,00,41,1AF  
 185# DATA 00,00,00,05,00,00,00,00,55,00,00,00,EB,AA,00,55,244  
 186# DATA D6,07,00,55,83,07,00,00,EB,AA,00,00,55,00,00,546  
 187# DATA 00,55,AA,00,00,EB,07,00,55,83,EB,AA,55,00,00,66D  
 188# DATA AA,55,83,43,AA,00,EB,07,00,00,55,AA,00,00,FF,62F  
 189# DATA FF,00,55,C3,C3,AA,EB,83,43,D7,EB,56,0A,07,EB,98B  
 190# DATA 56,29,07,EB,56,29,07,EB,83,43,D7,55,C3,C3,AA,8A4  
 191# DATA 00,FF,FF,00,00,FF,FF,00,55,C3,C3,AA,EB,07,EB,92C  
 192# DATA D7,EB,AA,AB,07,EB,AA,AB,07,EB,57,29,07,EB,83,AB5  
 193# DATA 43,07,55,C3,C3,AA,00,FF,FF,00,55,FF,00,00,00,6F1  
 194# DATA EB,C3,AA,55,07,EB,07,00,AA,AB,07,00,AA,AA,55,07,946  
 195# DATA 55,07,AB,07,00,FF,43,07,00,EB,C3,AA,00,55,FF,873  
 196# DATA 00,00,AA,AA,00,55,07,07,00,EB,0A,07,00,55,29,64#  
 197# DATA 57,00,55,56,07,EB,EB,83,07,00,55,C3,AA,00,50B  
 198# DATA FF,00,00,55,AA,AA,00,EB,07,07,00,83,0A,C3,AA,70A  
 199# DATA EB,7C,43,AA,55,96,57,00,EB,56,07,00,83,0A,9,43,71D  
 200# DATA AA,EB,C3,C3,AA,EB,07,07,00,55,AA,AA,00,55,AA,906  
 201# DATA 00,00,EB,D7,FF,00,C3,57,C3,AA,83,EB,43,00,83,C  
 202# DATA 69,0A,82,EB,83,29,82,55,96,29,AA,EB,56,43,AA,719  
 203# DATA 83,29,EB,82,83,EB,00,82,83,43,83,82,C3,07,C3,87B  
 204# DATA 82,EB,D7,EB,AA,55,AA,55,00,00,FF,AA,AA,55,C3,7EE  
 205# DATA 07,00,EB,83,C3,AA,EB,56,43,AA,EB,16,43,AA,EB,889  
 206# DATA 56,43,AA,EB,83,C3,AA,55,C3,D7,00,00,FF,AA,00,786  
 207# DATA 55,C0,05,00,EA,0C,4B,AA,EA,0D,C8,AA,84,FA,AA,92B  
 208# DATA 08,CA,7D,E4,00,FF,FF,FF,CA,7D,E4,00,84,FA,AEA  
 209# DATA AA,00,FF,FF,FF,CA,7D,FA,0C,00,84,FA,AA,00,FF,80C  
 210# DATA FF,FF,AA,EA,0D,C8,AA,EA,0C,4B,AA,55,C0,05,00,983  
 211# DATA 00,FF,AA,00,00,EA,AA,00,55,84,05,00,55,C4,05,6D9  
 212# DATA 00,55,C4,05,00,55,00,05,00,55,FF,FF,00,55,0D,76#  
 213# DATA 05,00,55,94,05,00,55,FF,FF,00,55,94,05,00,55,6F9  
 214# DATA D0,05,00,55,FF,FF,00,55,C4,05,00,55,84,05,00,794  
 215# DATA 00,EA,AA,00,55,00,55,EA,AA,EA,AA,EA,AA,EA,78C  
 216# DATA AA,AE,05,84,AA,EE,C0,CA,AA,EE,84,AA,CA,AA,FA,CA,815  
 217# DATA D0,AA,55,C4,05,00,55,49,5D,00,55,C0,0D,00,55,C3  
 218# DATA 89,0D,00,55,FA,F5,00,00,EE,AA,00,00,FA,AA,00,60E  
 219# DATA 00,55,00,00,AA,AA,00,55,05,05,05,05,05,05,05,52F

220# DATA 00,55,05,5D,00,55,C0,5D,00,55,84,0D,00,55,C4,5CB  
 221# DATA F5,00,55,C4,5D,00,55,49,5D,00,55,C0,0D,00,55,53E  
 222# DATA 09,0D,00,55,F4,F5,00,00,EE,AA,00,00,FA,AA,00,6E#  
 223# DATA 00,55,00,00,00,55,AA,00,00,EA,05,00,00,55,5D,3C5  
 224# DATA 00,00,55,5D,00,00,55,5D,00,00,55,0D,00,00,55,2EB  
 225# DATA F5,00,00,55,5D,00,00,EB,5D,00,00,EB,5D,00,00,437  
 226# DATA AB,0D,00,00,FE,F5,00,00,55,0D,00,00,55,F5,00,5F7  
 227# DATA 00,00,AA,00,55,00,55,00,EA,AA,EA,AA,EA,AA,6BE  
 228# DATA AA,EE,05,C0,AA,EE,4B,C0,AA,FA,C0,AA,FA,0C,AE  
 229# DATA C0,AA,55,0C,05,00,55,0C,05,00,55,AA,5D,00,55,61F  
 230# DATA E4,5D,00,55,E4,5D,00,00,FA,AA,00,00,FA,AA,00,61F  
 231# DATA 00,55,00,00,AA,AA,00,55,05,05,05,05,5D,05,52F  
 232# DATA 00,55,5D,05,00,55,4B,05,00,55,0C,05,00,55,E4,5EB  
 233# DATA D5,00,55,C4,5D,00,55,49,5D,00,55,C0,0D,00,55,51E  
 234# DATA 89,0D,00,55,F4,F5,00,00,EE,AA,00,00,FA,AA,00,6E#  
 235# DATA 00,55,00,00,55,C0,0C,55,FF,EA,C0,0E,F0,EB,982  
 236# DATA FF,EE,C0,C0,0E,0C,4B,0C,0E,0C,0E,0C,0E,0C,0E,0C,705  
 237# DATA C0,CC,55,FF,EA,78,00,55,C0,F0,00,FF,EA,C0,55,951  
 238# DATA 78,EB,C0,55,0C,4B,0C,55,C0,C0,00,00,FF,EA,FF,806  
 239# DATA 00,00,C0,4B,00,00,FF,FF,00,55,0C,0C,00,FF,EA,61#  
 240# DATA C0,55,78,EB,FF,55,CC,C0,C0,55,0C,4B,0C,55,C0,70F  
 241# DATA C0,CC,55,C0,C0,00,FF,EA,78,00,55,C0,F0,55,9EB  
 242# DATA FF,EA,C0,0E,F0,EB,CC,EE,0C,4B,0C,4B,0C,0C,0C,00,800  
 243# DATA 55,FF,EA,FF,00,55,C0,4B,00,55,FF,FF,FF,00,00,7EC  
 244# DATA 55,EA,AA,EA,EA,EA,05,D0,C0,0E,C0,4B,94,FA,84,AA  
 245# DATA 2C,0D,EE,C1,7C,CA,0E,C1,49,84,EE,C1,43,CA,0E,9EB  
 246# DATA 84,06,84,EA,C0,4B,C0,AE,D5,05,84,EA,AA,EA,AA,AA4  
 247# DATA FF,00,00,55,55,0F,5F,00,AF,0F,0F,AA,AF,07,87,54B  
 248# DATA AA,4B,87,C3,BA,5F,07,43,BA,5F,AD,29,AA,1E,AD,546  
 249# DATA A9,AA,5E,07,43,AA,0B,07,C3,AA,4B,87,C3,BA,4B,68E  
 250# DATA 87,43,BA,0B,0F,0A,AF,2D,0F,AA,AF,56,0F,AA,456  
 251# DATA 55,0F,5F,00,FF,AA,00,00,FF,AA,00,55,C0,05,5FF  
 252# DATA 00,EA,84,C0,AA,FF,C4,5D,AA,05,C9,0D,00,84,83,92C  
 253# DATA 86,00,EE,16,46,AA,05,56,57,00,84,83,06,00,05,70E  
 254# DATA C3,07,00,AE,C9,0C,AA,AE,EE,AA,4B,EA,EA,AA,A3D  
 255# DATA 55,C0,05,00,FF,AA,00,EE,C0,CA,AA,0C,0C,0C,0C,00B7  
 256# DATA D5,9C,AA,84,05,9C,AA,84,D5,C0,CC,C0,05,06,FF,805  
 257# DATA FE,D7,83,EB,07,CB,FF,07,FA,05,D6,AE,FE,07,83,C22  
 258# DATA EE,AB,D7,C0,4B,0C,4B,05,9C,AA,84,05,9C,AA,84,C0,9CB  
 259# DATA D6,C0,05,EE,C8,CA,AA,55,FF,FF,00,EE,C8,C0,4B,AC2  
 260# DATA AA,D8,C0,C0,05,9C,AA,84,05,9C,AA,84,05,C0,CC,AA1



379# DATA FF,CC,6C,FF,CB,AA,55,CB,CC,CC,6C,8C,CA,AA,55,844  
380# DATA CB,CC,CC,EA,8C,CB,AA,55,CB,CC,FF,FF,8C,CB,AA,947  
381# DATA CB,FF,FF,EE,FF,FF,FF,FF,FF,FF,EA,EE,FS,DS,840  
382# DATA CB,EE,EA,EE,7D,DS,05,0B,0B,EA,EE,FS,5D,8C1  
383# DATA D5,0B,0B,55,EE,FF,FD,AA,0B,0B,55,84,EE,7D,7E1  
384# DATA 48,AA,0B,0B,EA,EA,DS,05,0B,0B,0B,EE,FF,65A  
385# DATA FF,D7,0B,0B,0B,0B,AA,55,57,0B,0B,55,FF,52B  
386# DATA FF,FF,FF,FF,FF,EA,EA,EA,DS,05,05,05,5C,C22  
387# DATA EA,EA,DS,05,DS,55,84,EA,AE,5D,5D,5D,5D,EA,98B  
388# DATA 84,AE,AE,5D,5D,5D,EA,CC,EE,EE,DD,DD,DD,5A  
389# DATA EA,CC,AE,AE,5D,5D,5D,05,CB,CC,AE,AE,5D,5D,785  
390# DATA 5D,C4,CC,EE,EE,DD,DD,DD,DD,C4,CC,EE,EE,DD,DD,C63  
391# DATA DD,DD,CC,CC,AE,AE,5D,5D,5D,CC,CC,EE,EE,DD,8F3  
392# DATA DD,DD,CC,CC,EE,EE,DD,DD,DD,DD,FF,FF,FA,FA,D53  
393# DATA FS,FS,FS,CC,CC,EE,EE,DD,DD,DD,DD,FF,FF,FA,FA,D96  
394# DATA FA,FS,FS,FS,3C,3C,BE,7D,7D,7D,7D,CC,CC,AAE  
395# DATA EE,EE,DD,DD,DD,FF,FF,FA,FA,FS,FS,FS,DC,DC4  
396# DATA CC,EE,DD,DD,DD,CC,CC,AE,AE,5D,5D,5D,5D,984  
397# DATA C4,CC,EE,EE,DD,DD,DD,DD,84,CC,AE,AE,5D,5D,9E3  
398# DATA 5D,84,CC,AE,AE,5D,5D,5D,CC,EE,EE,DD,989  
399# DATA DD,DD,EA,CC,AE,AE,5D,5D,5D,EA,CC,AE,AE,5D,82F  
400# DATA 5D,5D,5D,55,84,AE,AE,5D,5D,5D,55,CC,EA,EA,749  
401# DATA DS,DS,DS,05,EA,EA,EA,DS,DS,DS,DS,55,FF,ABA  
402# DATA FF,FF,FF,FF,0B,0B,FF,AA,0B,0B,0B,0B,644  
403# DATA 55,C3,D7,0B,0B,0B,0B,EB,C3,C3,AA,0B,0B,58A  
404# DATA 55,C3,83,43,D7,0B,0B,0B,55,83,83,D7,0B,0B,3EA  
405# DATA EB,EB,83,83,C3,AA,0B,0B,EB,83,FC,9A,43,AA,661  
406# DATA 0B,0B,EB,83,FC,9A,43,AA,0B,55,C3,56,FC,43,729  
407# DATA D7,0B,55,83,56,8C,FC,83,D7,0B,55,83,FC,7C,723  
408# DATA A9,D7,0B,55,83,FC,3C,7C,A9,D7,0B,55,83,8C,3C,75C  
409# DATA 3C,A9,D7,0B,55,83,8C,3C,3C,A9,D7,0B,55,C3,BC,71C  
410# DATA 3C,3C,9D,0B,EB,56,3C,7C,43,AA,0B,0B,EB,689  
411# DATA 56,3C,7C,43,AA,0B,EB,83,8C,9A,C3,AA,638  
412# DATA 55,83,FC,9A,D7,0B,0B,55,C3,83,43,D7,0B,589  
413# DATA 0B,0B,EB,C3,C3,AA,0B,0B,55,C3,D7,0B,58A  
414# DATA 0B,0B,FF,AA,0B,0B,0B,0B,0B,0B,0B,1A9  
415# DATA 0B,0B,0B,0B,0B,0B,0B,0B,0B,0B,0B,0B  
416# DATA 0B,0B,0B,0B,0B,0B,0B,0B,0B,0B,0B,0B  
417# DATA 0B,0B,0B,0B,0B,0B,0B,0B,0B,0B,0B,0B  
418# DATA 0B,0B,0B,0B,0B,0B,0B,0B,0B,0B,0B,0B  
419# DATA 84,AA,84,24,C3,38,48,84,98,38,AA,98,20,488  
420# DATA 0B,0B,0B,8C,14,48,CC,84,CC,18,18,18,CC,44,18,38C  
421# DATA 44,38,88,0B,18,84,0B,3C,3C,18,18,FF,CC,0B,8D8  
422# DATA 64,CC,18,CC,84,8C,20,EA,78,98,0B,8C,0B,CC,554  
423# DATA 44,0B,84,0B,84,44,84,0B,84,C,84,8C,5D,0C,1E1  
424# DATA CC,AE,CC,0B,0B,0B,48,48,CC,98,0B,44,44,18,346  
425# DATA 0B,44,44,84,0B,18,84,0B,84,4C,84,84,4C,8C,2D8  
426# DATA 8C,38,8C,8C,8C,48,8C,8C,8C,8C,8C,8C,18,64,38C  
427# DATA 8C,8C,8C,0B,0B,0B,0B,0B,0B,0B,0B,0B,8C,264  
428# DATA 48,DS,EE,EE,5D,DD,AE,88,0B,88,48,48,CC,48,6E2  
429# DATA 0B,0B,0B,0B,0B,0B,0B,0B,0B,0B,0B,0B,0B,188  
430# DATA 8F,8F,8F,8F,84,0B,0B,0B,0B,0B,0B,0B,0B,0B,CB  
431# DATA 0B,0B,0B,EA,CC,8F,AA,0B,0B,0B,0B,0B,0B,1A3  
432# DATA 0B,0B,84,28,48,FF,5D,FF,FF,EA,FF,0B,0B,0B,5EB  
433# DATA 8C,48,CC,8C,0B,0B,0B,0B,0B,0B,0B,0B,0B,164  
434# DATA 8B,18,8C,8B,8F,8F,18,4C,8B,0B,0B,0B,0B,1AD  
435# DATA 0B,0B,0B,0B,0B,0B,AA,0B,0B,84,0B,0B,0B,1BC  
436# DATA 0B,0B,0B,0B,0B,0B,CC,8C,48,18,CC,64,38,24,18,2C8  
437# DATA 0B,0B,0B,0B,C8,41,48,C8,0B,0B,0B,0B,0B,289

438# DATA 0B,0B,0B,0B,18,8C,84,C8,84,4C,8C,8C,0B,0B,3C8  
439# DATA 0B,0B,0B,0B,0B,0B,0B,0B,0B,0B,0B,0B,0B,1F7  
440# DATA 83,0B,0B,0B,C8,C8,C8,C8,0B,0B,0B,0B,0B,0B,44F  
441# DATA 84,4C,48,0B,C4,8C,48,C8,0B,0B,0B,0B,0B,0B,84A  
442# DATA 0B,83,83,82,48,C8,C8,0B,83,83,83,83,83,1DD  
443# DATA 83,83,0B,0B,0B,48,C8,C8,0B,0B,0B,0B,0B,0B,C8C  
444# DATA 81,83,83,0B,FF,AA,0B,0B,55,C3,D7,0B,0B,39F  
445# DATA 0B,55,83,D7,0B,0B,0B,EB,83,43,AA,83,EB,58,C  
446# DATA 43,AA,0B,55,83,FC,9A,D7,0B,0B,83,BC,9A,D7,755  
447# DATA 55,D6,3C,7C,D7,0B,55,83,BC,9A,D7,0B,55,83,FC,742  
448# DATA A9,D7,0B,EB,56,43,AA,0B,0B,EB,83,43,AA,0B,589  
449# DATA 0B,55,83,D7,0B,0B,55,C3,D7,0B,0B,0B,FF,49D  
450# DATA AA,0B,0B,0B,FF,0B,55,0B,55,AA,0B,0B,0B,2FD  
451# DATA 0B,55,84,AA,EA,AA,AE,DS,0B,0B,0B,0B,55,4E2  
452# DATA 84,DD,C8,DS,8C,05,0B,0B,0B,0B,EA,84,C8,85,71F  
453# DATA C8,8C,C8,AA,0B,55,0B,EA,84,C8,48,AA,8C,CC,722  
454# DATA AA,55,0B,EA,FF,48,84,8D,48,8F,8C,8D,EA,AA,708  
455# DATA EA,C8,C8,84,AS,83,87,AA,C8,C8,C8,AA,CC,AA,489  
456# DATA 84,AS,83,87,AA,C8,C8,AA,EA,EA,48,84,84,5E,8C9  
457# DATA 8E,84,C8,4C,AA,55,AA,8C,C8,EA,5E,AA,EA,DS,947  
458# DATA 84,FS,0B,55,84,05,FF,EA,85,CC,FF,FF,84,DS,98C  
459# DATA 55,84,DS,0B,55,48,DD,0B,55,84,DS,0B,AE,AA,62E  
460# DATA 0B,55,C4,DS,0B,AE,AA,0B,EA,AA,0B,0B,FA,524  
461# DATA AA,0B,55,84,AA,AA,0B,55,0B,0B,EA,AA,AA,4D7  
462# DATA 55,0B,0B,FF,0B,0B,55,AA,0B,0B,0B,253  
463# DATA BE,AA,55,0B,BE,AA,0B,0B,FA,AA,AE,AA,FA,71B  
464# DATA AA,0B,0B,0B,BA,DD,BA,FF,98,AA,0B,0B,53C  
465# DATA BE,FF,FA,FA,BA,AA,0B,0B,0B,BE,38,D8,C8,3C,796  
466# DATA AA,0B,55,0B,BE,0B,1C,24,BA,AA,0B,0B,38A  
467# DATA BE,88,84,C8,34,AA,0B,0B,0B,BE,84,0B,84,94,866  
468# DATA AA,0B,55,6C,D8,98,58,C4,7D,0B,0B,55,489  
469# DATA 6C,58,98,58,C4,7D,0B,55,2C,58,C8,58,84,917  
470# DATA 7D,55,0B,EE,FF,AA,18,0B,18,84,FS,EE,AA,FA,BE,98C  
471# DATA AA,4C,C8,4C,84,BA,FA,AA,BE,8E,C8,58,C8,58,84A  
472# DATA 9C,BE,AA,BA,FA,C8,4C,C8,4C,D8,8E,AE,6C,886  
473# DATA 8C,8C,4C,8C,CC,3C,AA,FA,C8,4C,8C,4C,8C,858  
474# DATA 4C,78,AA,EE,AA,48,84,C8,84,C8,CC,AA,55,8C,75C  
475# DATA EA,C8,48,48,C8,AE,5D,0B,0B,FF,55,FF,FF,FF,352  
476# DATA 55,AA,0B,0B,0B,0B,55,FF,FF,0B,0B,0B,352  
477# DATA 0B,0B,0B,0B,EA,C8,C8,AA,0B,0B,0B,0B,314  
478# DATA 0B,0B,0B,55,84,BA,AA,05,0B,0B,0B,386  
479# DATA 0B,0B,0B,EA,84,BA,AA,C8,AA,0B,0B,0B,438  
480# DATA 0B,55,FF,84,D8,C8,DS,FF,0B,0B,0B,518  
481# DATA 0B,EA,C8,EA,D8,C8,EA,C8,AA,0B,0B,0B,688  
482# DATA FF,FF,EA,4C,48,FF,FF,AA,0B,0B,0B,55,C8,739  
483# DATA C8,EA,4C,48,EA,CC,DS,0B,0B,0B,55,C8,48,61A  
484# DATA EA,84,C8,EA,48,DS,0B,0B,0B,55,FF,FF,FF,787  
485# DATA 84,DS,FF,FF,0B,0B,0B,EA,84,48,DS,FF,7E8  
486# DATA FF,C8,C8,AA,0B,0B,0B,EA,84,CC,DS,FA,FF,73D  
487# DATA 84,C8,C8,AA,0B,55,C8,CC,DS,FA,CC,FA,84,799  
488# DATA 8C,48,DS,0B,0B,55,FF,FF,FF,84,DD,FF,FF,959  
489# DATA FF,FF,0B,55,C8,4C,8C,DS,EA,FF,84,CC,48,841  
490# DATA DS,0B,55,C8,4C,8C,DS,FF,84,CC,48,DS,882  
491# DATA 0B,55,C8,4C,8C,DS,FA,FF,84,CC,48,DS,728  
492# DATA 0B,55,FF,FF,FF,FF,84,DS,FF,FF,FF,0B,0B,842  
493# DATA EA,84,CC,8C,DS,84,DD,84,CC,8C,8C,AA,0B,842  
494# DATA EA,84,DS,8C,DS,EA,FF,84,DS,8C,8C,AA,0B,842  
495# DATA 84,CC,8C,DS,FF,FF,84,FF,8C,8C,AA,0B,993  
496# DATA FF,FF,FF,FF,FF,FF,FF,FF,FF,FF,55,C8,48,84,8B1



55# DATA #D, 15, 15, 16, 16, 15, 15, 16, 16, 15, 15, #C, 25, 25, 24, 15D  
 56# DATA 25, #D, 16, 16, 15, 15, 16, 16, 15, 15, 16, 16, #C, 25, 24, 15F  
 57# DATA 25, 25, #D, 16, 16, 15, 15, 16, 16, 15, 15, 16, 16, #C, 25, 16#  
 58# DATA 25, 25, 14, #D, 15, 15, 16, 16, 15, 15, 16, 16, 15, 15, #C, 14D  
 59# DATA 14, 25, 25, 14, #D, 15, 15, 16, 16, 15, 15, 16, 16, 15, 15, 155  
 60# DATA #C, 14, 25, 25, 14, #D, 16, 16, 15, 15, 16, 16, 15, 15, 16, 14D  
 61# DATA 16, #C, 14, 25, 29, 29, #D, 16, 16, 15, 15, 16, 16, 15, 15, 166  
 62# DATA 16, 16, #C, 29, 29, #D, 15, 15, 16, 16, 15, 15, 16, 237  
 63# DATA 16, 15, 15, #C, #D, #F, #F, #D, 16, 15, 16, 16, 15, 15, 36E  
 64# DATA 16, 16, 15, 16, #C, #D, #F, 25, 25, 25, #D, 16, #D, #F, 16, 39A  
 65# DATA 16, #D, #F, 16, #C, 25, 25, 25, 25, 14, 25, 1#E, #D, #F, 3A1  
 66# DATA #E, #E, #D, #F, #E, 11, 25, 14, 25, 25, 14, 14, 25, 25, 25, 2D4  
 67# DATA 25, 25, 25, 25, 25, 25, 25, 14, 14, 25, 25, 14, 14, 14, 1C5  
 68# DATA 25, 25, 14, 14, 25, 25, 14, 14, 14, 14, 25, 25, 14, 14, 192  
 69# DATA 14, 25, 25, 14, 14, 25, 25, 14, 14, 14, 14, 25, 14, 16, 196  
 70# DATA 14, 14, 25, 25, 14, 14, 25, 25, 14, 16, 16, 25, 25, 25, 1A7  
 71# DATA 16, 16, 16, 25, 25, 14, 14, #D, #F, 16, 16, 16, 25, 25, 25, 269  
 72# DATA 25, 25, 25, 25, 25, 25, 14, 14, #D, #F, 25, 25, 25, 25, 343  
 73# DATA 25, 25, 25, 25, 25, #D, #F, 16, 16, 25, 25, 25, 25, 25, 25, 2C7  
 74# DATA 25, 25, 19, 25, 14, 14, #D, #F, 3#D, 25, 25, 14, 14, 25, 32B  
 75# DATA 19, 25, 25, 1D, 14, 14, 14, 25, 2E, 2E, 2E, 2E, 25, 14, 14, 1E6  
 76# DATA 14, 1E, 25, 25, 1D, 14, 14, 14, 25, 2F, 2F, 2F, 2F, 25, 14, 1E4  
 77# DATA 14, 14, 1E, 25, 25, 1D, 14, 14, 14, 25, 25, 25, 25, 25, 1C7  
 78# DATA 14, 14, 14, 1E, 25, 25, 1D, 14, 14, 14, 25, 15, 15, 15, 176  
 79# DATA 25, 14, 14, 14, 1E, 25, 25, 1D, 14, 14, 14, 25, 15, 25, 1A6  
 80# DATA 15, 25, 14, 14, 14, 1E, 25, 25, 16, 16, 14, 25, 15, #D, 173  
 81# DATA #F, 15, 25, 14, 16, 16, 16, 25, #D, #F, 25, 16, 16, 25, 15, 33E  
 82# DATA #D, #F, 15, 25, 16, 16, 25, #D, #F, #D, #F, 25, 25, 25, 25, 521  
 83# DATA 15, 25, 25, 15, 25, 25, 25, 25, #D, #F, 25, 25, 14, 14, 14, 3#D  
 84# DATA 25, 15, 25, 25, 15, 25, 14, 14, 14, 25, 25, 25, 14, 14, 1A5  
 85# DATA 14, 25, 15, 15, 15, 25, 14, 14, 14, 14, 25, 25, 14, 14, 174  
 86# DATA 14, 14, 25, 15, 15, 15, 15, 25, 14, 14, 14, 14, 25, 25, 14, 174  
 87# DATA 14, 14, 14, 25, 15, 15, 15, 25, 14, 14, 14, 14, 25, 25, 174  
 88# DATA 14, 14, 16, 16, 25, 15, 15, 15, 25, 16, 16, 14, 14, 25, 16B  
 89# DATA 25, 16, 16, 16, 25, 15, 15, 15, 15, 15, 25, 16, 16, 16, 171  
 90# DATA 25, 25, #D, #F, 25, 25, 15, 15, 15, 15, 15, 25, 25, #D, 265  
 91# DATA #F, 25, 15, #D, #F, 15, 15, 15, 12, #D, #F, 13, 15, 15, 15, 37E  
 92# DATA #D, #F, 15, 15, 15, 15, 15, 15, #D, 1A, 1B, #C, 15, 15, 28F

93# DATA 15, 15, 15, 15, 15, 15, 15, 15, 15, 15, #D, 1E, 1D, #C, 15, 13B  
 94# DATA 15, 15, 15, 15, 15, 15, 15, 15, 15, 15, 15, #D, 1F, 2#D, #C, 153  
 95# DATA 15, 15, 15, 15, 15, 15, 15, 15, 15, 15, 15, 15, #D, 25, 25, 15F  
 96# DATA #C, 15, 15, 15, 15, 15, 15, 16, 16, 15, 15, 15, 16, #D, 25, 13D  
 97# DATA 25, #C, 16, 15, 15, 15, 16, 16, #D, #F, 15, 15, 16, #D, 25, 223  
 98# DATA 25, 25, 25, #C, 16, 15, 15, #D, #F, #D, #F, 15, 16, #D, 25, 39E  
 99# DATA 12, #D, #F, 13, 25, #C, 16, 15, #D, #F, 25, 16, 15, #D, 25, 2A#  
 100# DATA 25, #D, #D, #F, #C, 25, 25, #C, 15, 16, 25, 25, 16, 15, #D, 24B  
 101# DATA 25, 25, #D, #D, #F, #C, 25, 25, #C, 15, 16, 25, 25, 16, 15, 2E3  
 102# DATA #D, 25, 25, 1#E, #E, 11, 25, 25, #C, 15, 16, 25, 25, 15, 174  
 103# DATA 15, #D, 25, 25, 25, 25, 25, 25, 25, 25, #C, 15, 15, 25, 25, 1CA  
 104# DATA 15, 15, #D, 25, 25, 25, 25, 25, 25, 25, 25, #C, 15, 15, 25, 18A  
 105# DATA 25, 15, 16, #D, 25, 12, #D, 23, 22, #F, 13, 25, #C, 16, 15, 16E  
 106# DATA 25, 25, 16, 16, #D, 25, #D, #D, 23, 22, #C, #C, 25, #C, 16, 16E  
 107# DATA 16, 25, 25, 16, #D, 24, 25, #D, 16, 16, #C, #D, 25, 24, 173  
 108# DATA #C, 16, 25, 25, 19, #D, 25, 25, #D, 16, #D, #F, 16, #C, 25, 17E  
 109# DATA 25, #C, 19, 25, 16, 16, #D, 25, #D, 16, #D, #F, 16, #C, 2C1  
 110# DATA 25, 25, #C, 16, 16, 25, 16, #D, 25, #D, 16, 16, 16, 16, 179  
 111# DATA #C, 25, 25, #C, 16, 25, 25, 16, #D, 25, 25, #D, 15, 15, 17B  
 112# DATA 15, #C, 25, 25, #C, 16, 25, 25, 16, #D, 25, #D, 12, #F, 172  
 113# DATA #F, 13, #C, 25, 25, #C, 16, 25, 25, 16, #D, 25, #D, #D, 16B  
 114# DATA #A, #F, #C, #C, #D, #F, #C, 16, 25, 26, 16, #D, 25, 25, #D, 3#C  
 115# DATA #D, #A, #F, #C, #C, #D, #F, #C, 16, 27, 28, 16, #D, 25, 25, 413  
 116# DATA #D, 1#E, #E, 11, #C, 25, 25, #C, 16, 2C, 25, 16, #D, #D, 13B  
 117# DATA #D, #F, 15, 15, 15, 15, #C, 25, 25, #C, 16, 25, 25, 16, #D, 245  
 118# DATA #D, #F, 16, 16, 16, 16, 16, 16, #C, 25, 25, #C, 16, 25, 25, 16, 2C1  
 119# DATA #D, 25, 25, #D, 16, 16, 16, 16, #C, 25, 25, #C, 16, 25, 25, 17E  
 120# DATA 16, #D, 25, 25, #D, 16, 16, 16, 16, #C, 25, 25, #C, 16, 25, 16F  
 121# DATA 25, 16, #D, 25, 25, #D, 15, 15, 15, 15, #C, 25, 25, #C, 16, 16E  
 122# DATA 25, 25, 15, #D, 23, 22, #D, 12, #D, #F, 13, #C, 25, 25, #C, 163  
 123# DATA 15, 25, 25, 25, #D, 23, 22, #D, #D, #F, #C, #C, 25, 25, 25E  
 124# DATA #C, 25, 25, 25, #D, 25, 25, #D, 25, #D, #D, #D, #F, #C, #C, 25, 2D2  
 125# DATA 25, #C, 25, 25, 25, 15, #D, 25, 25, #D, 1#E, #E, 11, #C, 162  
 126# DATA 23, 22, #C, 15, 25, 25, 16, #D, 25, 25, #D, 15, 15, 15, 17E  
 127# DATA #C, 23, 22, #C, 16, 25, 25, 16, #D, 25, 25, #D, 16, 16, 16, 179  
 128# DATA 16, #C, 25, 25, #C, 16, 25, 25, 16, #D, 25, 25, #D, 16, 16, 17E  
 129# DATA 16, 16, #C, 25, 25, #C, 16, 25, 25, 15, #D, 25, 25, #D, 15, 17C  
 130# DATA 15, 15, 15, #C, 25, 25, #C, 15, 25, 25, #E, #E, 25, 25, 1#E, 17E







```

99# DATA 25,8B,FF,25,25,25,8D,8A,FF,8C,18,0E,0E,11,25,422
100# DATA 25,25,25,25,25,25,25,18,0E,0E,11,25,25,25,25,1D4
101# DATA 25,25,25,25,25,25,25,25,25,25,25,25,25,25,22B
102# DATA 25,25,25,25,25,25,25,25,25,25,25,25,25,25,22B
103# DATA 25,25,25,25,25,25,25,25,25,25,25,25,25,25,22B
104# DATA 12,8F,8F,8D,25,25,25,8C,8F,8F,8F,13,25,151
105# DATA 25,8D,15,15,15,8D,25,25,25,8C,15,15,15,8C,169
106# DATA 25,25,8D,15,16,15,8D,8E,8E,8E,8C,15,16,15,128
107# DATA 8C,24,8D,15,16,16,16,8E,18,17,8E,16,16,16,146
108# DATA 15,8C,24,25,8D,15,15,16,16,8E,18,17,8E,16,16,144
109# DATA 15,15,8C,25,25,8D,15,15,16,16,8E,8E,8E,16,131
110# DATA 16,15,15,8C,25,25,8D,15,16,16,16,16,16,16,152
111# DATA 16,16,16,15,8C,25,25,8D,15,16,16,16,16,16,153
112# DATA 16,16,16,15,8C,25,25,8D,15,15,16,16,8E,8E,142
210# DATA 8E,8E,16,16,15,15,8C,25,25,8D,15,15,16,8E,139
114# DATA 85,FF,8E,16,16,15,15,8C,25,25,8D,15,16,16,16,222
115# DATA 8E,85,FF,8E,16,16,15,15,8C,25,25,8D,15,16,16,29B
116# DATA 16,8E,8E,8E,8E,16,16,16,15,8C,25,25,8D,15,15,132
117# DATA 16,16,16,16,16,16,16,15,15,8C,25,25,8D,15,152
118# DATA 15,16,16,16,16,16,16,16,15,15,8C,25,25,8D,152
219# DATA 15,16,16,8E,8E,16,16,16,15,8C,25,25,25,13C
128# DATA 8D,15,16,16,16,8E,89,FF,8E,16,16,16,15,8C,25,210
121# DATA 25,8D,15,15,16,16,8E,89,FF,8E,16,16,15,15,8C,28E
122# DATA 25,25,18,15,15,16,16,8E,8E,8E,16,16,15,15,13E
123# DATA 11,25,25,25,8D,15,15,16,16,16,16,16,15,15,165
124# DATA 8C,25,25,25,8D,15,15,16,16,16,16,16,16,15,17#
125# DATA 15,8C,25,25,25,12,15,15,16,16,8E,8E,8E,16,146
126# DATA 16,15,15,13,25,25,8D,15,15,16,16,8E,18,17,8E,148
127# DATA 16,16,15,15,8C,25,25,8D,15,16,16,16,8E,18,17,140
128# DATA 8E,16,16,16,15,8C,25,25,8D,15,16,16,16,8E,138
129# DATA 8E,8E,16,16,16,15,8C,25,25,8D,15,16,16,16,143
130# DATA 16,16,16,16,16,16,15,8C,25,25,8D,16,16,16,154
131# DATA 16,16,16,16,16,16,16,8C,25,25,18,8E,8E,8E,140
132# DATA 8E,8E,8E,8E,8E,8E,8E,11,25,25,25,25,148
133# DATA 25,25,25,25,25,25,25,25,25,25,25,25,25,25,8F,2E#
134# DATA 25,16,16,25,8A,FF,25,16,16,25,88,FF,25,25,88,38E
135# DATA FF,25,16,16,25,8A,FF,25,16,16,25,88,FF,25,25,53D
136# DATA 25,25,16,16,16,16,25,25,16,16,16,16,25,25,183
137# DATA 25,25,25,16,16,16,16,25,25,16,16,16,16,25,25,183
138# DATA 25,25,19,25,16,16,16,16,25,25,16,16,16,16,25,1A7
139# DATA 19,25,25,25,25,16,16,16,16,25,25,16,16,16,1A7
140# DATA 25,25,25,88,FF,25,16,16,16,16,25,25,16,16,16,27F
141# DATA 16,25,86,FF,88,FF,25,16,16,16,16,25,25,16,16,38A
142# DATA 16,16,25,86,FF,25,25,16,16,16,16,16,16,25,25,2FD
143# DATA 16,16,16,25,25,25,19,25,25,16,16,25,8A,FF,293
144# DATA 25,16,16,25,25,19,25,25,25,25,25,25,25,25,8A,266
145# DATA FF,25,25,25,25,25,25,25,88,88,88,88,88,88,202#

```

```

7# NL=NL+1#NEXT:SAVE*3.AXS*,B,&C88#,888#CLS:END
8# CLS:PRINT"LINE*NL*" INCORRECTE:END
9# DATA 25,25,15,15,15,15,15,16,16,15,15,15,15,15,15,15,160
1# DATA 25,25,25,25,25,25,25,25,16,16,25,25,25,25,25,25,20D
11# DATA 25,25,25,15,15,15,15,15,15,16,16,15,15,15,15,16,160
12# DATA 15,15,25,25,25,25,25,25,25,25,16,16,25,25,25,1ED
13# DATA 25,25,25,25,15,15,15,15,15,15,16,16,15,15,15,18D
14# DATA 15,15,15,25,25,85,FF,25,25,25,25,25,16,16,25,287
15# DATA 25,25,25,85,FF,25,25,85,FF,15,15,15,15,16,16,316
16# DATA 15,15,15,85,FF,25,25,25,25,25,25,25,25,16,316
17# DATA 16,25,25,25,25,25,25,25,15,15,15,15,15,15,15,15,1BC
18# DATA 16,16,15,15,15,15,15,15,25,25,25,25,25,25,1AD
19# DATA 25,16,16,25,25,25,25,25,25,25,25,15,15,15,15,1CD
2# DATA 15,16,16,15,15,15,15,15,15,25,25,25,25,25,18D
21# DATA 25,25,25,16,16,25,25,25,25,25,25,25,25,15,15,1ED
22# DATA 15,15,15,16,16,15,15,15,15,15,15,15,25,88,FF,322
23# DATA 25,25,25,25,25,25,25,25,25,25,25,25,25,25,25,25,22B
24# DATA FF,25,25,88,FF,25,25,88,FF,25,25,88,FF,5A4
25# DATA 25,25,25,25,88,FF,25,25,88,FF,25,25,25,25,495
26# DATA 25,25,25,25,25,25,25,25,25,25,25,25,25,25,25,22B
27# DATA 25,25,25,25,25,25,25,25,25,25,25,25,25,25,25,22B
28# DATA 25,25,25,23,22,25,25,12,8F,8F,13,25,25,25,1D5
29# DATA 23,22,25,25,23,22,8A,FF,8D,16,16,8C,8A,FF,35#
3# DATA 25,23,22,25,25,23,22,8A,FF,8D,16,16,8C,8A,376
31# DATA FF,25,23,22,25,25,23,22,25,25,25,25,8D,16,16,8C,2AC
32# DATA 25,25,25,23,22,25,25,25,25,25,12,8F,8F,16,16,1C9
33# DATA 8F,8F,8F,8F,8F,8F,8F,8F,8F,25,25,25,8D,15,15,16,134
34# DATA 16,15,15,8F,8F,8F,8F,8F,8F,25,19,25,8D,15,16,133
35# DATA 16,16,16,15,8E,8E,8E,8E,85,FF,25,25,25,8D,15,224
36# DATA 16,16,16,16,15,8E,8E,8E,85,FF,25,25,25,8D,2A5
37# DATA 15,16,12,13,16,15,15,15,15,15,15,15,15,25,15C
38# DATA 8D,15,16,8D,8C,16,16,16,16,16,16,16,16,25,148
39# DATA 25,8D,15,16,8D,8C,16,15,15,15,15,15,15,15,25,144
4# DATA 25,8D,15,16,18,11,16,15,8E,8E,8E,8E,8E,122
41# DATA 25,19,25,8D,15,16,16,16,16,15,8E,8E,85,FF,8E,22#
42# DATA 8E,25,25,8D,15,16,16,16,16,15,8E,85,FF,2AC
43# DATA 8E,8E,25,25,8D,15,16,16,16,15,8E,8E,8E,144
44# DATA 8E,8E,25,19,25,8D,15,16,16,16,16,15,15,8E,13F
45# DATA 8E,8E,8E,25,25,8D,15,16,12,13,16,15,15,144
46# DATA 18,17,8E,25,25,8D,15,16,8D,8C,16,15,144
47# DATA 8E,8E,17,8E,25,19,25,8D,15,16,85,FF,18,21C
48# DATA 15,8E,8E,17,8E,25,25,8D,15,16,85,FF,2A7
49# DATA 16,15,15,8E,18,17,8E,8E,25,25,8D,15,16,15,18,21#
5# DATA 11,16,15,8E,8E,8E,8E,8E,8E,8E,8E,8E,8E,15,18,215
51# DATA 16,16,15,8E,8E,8E,8E,8E,8E,8E,8E,8E,8E,15,19D
52# DATA 16,16,16,15,8E,8E,8E,8E,8E,25,25,25,8D,13C
53# DATA 15,16,16,16,15,8E,8E,8E,8E,19,19,8E,8E,25,19,25,14F
54# DATA 8D,15,16,16,16,15,8E,8E,19,19,8E,8E,25,25,143
55# DATA 25,8D,15,15,15,15,15,15,8E,8E,8E,8E,8E,25,129
56# DATA 25,25,18,8E,8E,8E,8E,8E,8E,8E,8E,8E,8E,8E,102
57# DATA 25,25,25,25,25,25,25,25,25,25,25,25,25,25,25,22B
58# DATA 25,25,32,38,32,25,88,FF,25,25,88,FF,25,32,38,32D
59# DATA 32,25,25,25,25,25,25,88,FF,25,25,88,FF,25,25,4A2
6# DATA 25,25,25,25,25,25,25,25,25,25,25,25,25,25,25,22B
61# DATA 25,25,25,25,25,25,25,25,25,25,25,25,25,25,25,22B
62# DATA 25,25,25,25,25,25,25,25,25,12,8F,8F,8F,8F,1AA
63# DATA 8F,13,25,25,25,25,25,12,8F,8F,16,16,16,16,16,18C
64# DATA 16,16,8F,8F,13,25,25,25,25,8D,8F,16,16,12,8F,23#
65# DATA 8F,13,16,8F,8C,25,25,25,25,8D,8F,15,8D,39B

```

# DATAS7C.BAS



```

1# DATAS7C AXYS
2#
3# MODE 2:AD=8C88#NL=8#
4# FOR A=1 TO 137:B=FOR C=1 TO 15:READ A#
5# POKE AD,VAL("&"+A#)+B+PEEK(AD):AD=AD+1
6# NEXT:READ E# IF VAL("&"+E#)>B THEN 8#

```



CPC  
jeu

# AXYS

THE • LAST • BATTLE

Fabien FESSARD & Stéphane ST-MARTIN

Valable pour CPC 6128, 464 + ext. 64 ko

**V**ous devez avoir maintenant les fichiers GRAPHESA et GRAPHESEB sur votre disquette. Utilisez FUSION2 pour les rassembler en un seul. Il est plutôt conseillé de mettre les Datas sur une face et les "produits" sur une autre, à cause du manque de place.

Pour le reste des programmes, il suffit de procéder comme d'habitude.

Vous devez donc avoir les fichiers suivants sur votre disquette :

- 1.AXS
- 2.AXS
- 3.AXS

- 4.AXS
- 5.AXS
- 6.AXS
- AXYS.BIN
- GRAPHESEB
- INTRO.AXS
- MASK.AXS
- PROGRAM.AXS
- SOUND.AXS
- SPRITE.AXS
- START.AXS
- WAVE.AXS

Pour lancer le programme, faire RUN "AXYS".



## DATAS7D.BAS (suite)

```

33# DATA FF,15,14,14,14,15,0F,FF,0E,15,14,14,14,15,366
34# DATA 0E,0E,15,14,14,14,15,0E,0E,25,25,15,14,14,139
35# DATA 15,25,25,15,14,14,14,15,25,25,25,15,14,14,196
36# DATA 14,15,25,25,15,14,14,14,15,25,25,25,15,14,196
37# DATA 14,14,15,25,25,15,14,14,14,15,25,25,0E,0E,15,168
38# DATA 15,15,15,15,0E,0E,15,15,15,15,0E,0E,0B,FF,1FF
39# DATA 0E,19,0E,0E,0E,0B,FF,0E,0E,0E,19,0E,0B,FF,0B,341
40# DATA FF,0E,0E,0E,0E,0B,FF,0E,0E,0E,0E,0B,FF,49F
41# DATA 0E,0E,15,15,15,15,0E,0E,15,15,15,15,15,0E,118
42# DATA 0E,25,25,15,14,14,14,15,25,25,15,14,14,15,16E
43# DATA 25,25,25,25,15,14,14,14,15,25,25,15,14,14,195
44# DATA 15,25,25,25,25,15,14,14,14,15,25,25,15,14,14,196
45# DATA 14,15,25,25,15,15,15,14,14,14,15,15,15,15,14,15E

```

```

46# DATA 14,14,15,15,15,14,14,14,12,0F,13,14,14,14,127
47# DATA 12,0F,13,14,14,14,14,14,0D,19,0C,14,14,14,11A
48# DATA 14,0D,19,0C,14,14,14,14,14,14,14,0E,11,14,14,115
49# DATA 14,14,10,0E,11,14,14,14,15,15,15,14,14,14,15,123
50# DATA 15,15,15,14,14,14,15,15,15,25,25,15,14,14,14,155
51# DATA 15,25,25,15,14,14,14,15,25,25,25,25,15,14,14,196
52# DATA 14,15,25,25,15,14,14,14,15,25,25,25,25,15,14,196
53# DATA 14,14,15,25,25,15,14,14,14,15,25,25,25,25,15,196
54# DATA 15,14,15,15,25,25,15,15,14,15,15,25,25,25,25,199
55# DATA 25,15,15,15,25,04,FF,25,15,15,15,25,25,05,264
56# DATA FF,25,25,25,25,25,84,FF,25,25,25,25,25,05,FF,4F8
57# DATA 85,FF,25,25,25,25,25,25,25,25,25,25,25,85,305
58# DATA FF,25,25,12,0F,0F,0F,0F,0F,0F,0F,0F,0F,13,204
59# DATA 25,25,25,25,0D,0E,0E,16,16,16,16,16,0E,0E,15D
60# DATA 0C,25,25,25,25,0D,0E,0E,16,15,15,15,16,0E,157
61# DATA 0E,0C,25,25,25,25,0D,16,16,16,15,15,15,16,167
62# DATA 16,16,0C,25,25,25,25,0D,16,15,15,15,15,15,16D
63# DATA 15,15,16,0C,25,25,0A,FF,0D,16,15,15,16,16,22E
64# DATA 16,15,15,16,0C,25,25,8A,FF,0D,16,15,15,16,0E,2A6
65# DATA 0E,16,15,15,16,0C,25,25,25,25,0D,16,15,15,16,167
66# DATA 0E,0E,16,16,16,16,0C,25,25,25,25,0D,16,15,15,161

```

```

670 DATA 16, RE, OE, FF, OE, OE, OC, 25, 25, 25, 25, 0D, 16, 15, 225
680 DATA 15, 16, OE, OE, FF, OE, OE, OC, 25, 25, 25, 25, 0D, 16, 2A5
690 DATA 15, 15, 16, OE, OE, OE, OE, OC, 25, 25, 25, 25, 0D, 141
700 DATA 16, 15, 15, 16, OE, OE, OE, OE, OE, OC, 25, 25, 25, 25, 1A4
710 DATA 0D, 16, 15, 15, 16, 00, FF, OE, OE, OE, OC, 25, 25, 25, 215
720 DATA 25, 0D, 16, 15, 15, 16, 00, FF, OE, OE, OE, OC, 8A, FF, 354
730 DATA 25, 25, 0D, 16, 15, 15, 16, OE, OE, 16, 16, 16, 0C, 8A, 1B7
740 DATA FF, 25, 25, 0D, 16, 15, 15, 16, OE, OE, 16, 15, 16, 0C, 22A
750 DATA 25, 25, 25, 25, 0D, 16, 15, 15, 16, 16, 16, 16, 15, 16, 179
760 DATA 0C, 25, 25, 25, 25, 0D, 16, 15, 15, 15, 15, 15, 15, 168
770 DATA 16, 0C, 25, 25, 25, 25, 0D, 16, 16, 16, 15, 15, 15, 16, 16F
780 DATA 16, 16, 0C, 25, 25, 25, OE, 0D, OE, OE, 16, 15, 15, 15, 131
790 DATA 16, OE, OE, OC, OE, OE, OE, 16, 17, OE, OE, 16, 15, 15, 108
800 DATA 15, 16, OE, OE, 18, 17, OE, OE, 18, 17, OE, OE, 16, 15, 15, 11D
810 DATA 15, 15, 16, OE, OE, 18, 17, OE, 19, 18, 17, OE, OE, 16, 15, 128
820 DATA 15, 15, 15, 16, OE, OE, 18, 17, 19, OE, OE, 0D, OE, OE, 16, 114
830 DATA 15, 15, 15, 15, 16, OE, OE, OC, OE, 25, 25, 0D, 16, 16, 131
840 DATA 16, 15, 15, 15, 15, 16, 16, 0C, 25, 25, 25, 25, 0D, 16, 16F
850 DATA 15, 15, 15, 15, 15, 15, 15, 16, 0C, 25, 25, 25, 25, 0D, 168
860 DATA 16, 15, 15, 15, 15, 15, 15, 15, 16, 0C, 25, 25, OE, OE, 146
870 DATA OE, 16, 15, 15, 15, 15, 15, 15, 15, 16, OE, 05, FF, OE, 282
880 DATA OE, OE, 16, 16, 16, 16, 16, 16, 16, 16, 16, OE, 05, FF, 28A
890 DATA 25, 25, 25, 25, 25, 25, OE, OE, OE, 25, 25, 25, 25, 1CF
900 DATA 25, 25, 25, 25, 25, 25, 25, OE, OE, OE, 25, 25, 25, 25, 1CF
910 DATA 25, 25, 05, FF, OE, 16, 16, 16, 16, 16, 16, 16, 16, 238
920 DATA OE, OE, OE, 05, FF, OE, 16, 15, 15, 15, 15, 15, 15, 27A
930 DATA 16, OE, OE, OE, 25, 25, 0D, 16, 15, 15, 15, 15, 15, 140
940 DATA 15, 16, 0C, 25, 25, 25, 25, 0D, 16, 15, 15, 15, 15, 15, 16C
950 DATA 15, 15, 16, 0C, 25, 25, 25, 0D, 16, 15, 15, 15, 15, 16C
960 DATA 15, 15, 15, 16, 0C, 25, 25, 25, 25, 0D, 16, 15, 15, 15, 16C
970 DATA 15, 15, 15, 15, 16, 0C, 25, 25, 25, 25, 0D, 16, 16, 16, 16F
980 DATA 16, 16, 16, 16, 16, 0C, 25, 25, 25, 25, 10, OE, OE, OE, 15E
990 DATA OE, OE, OE, OE, OE, OE, OE, 11, 25, 25, 25, 25, 25, 176
1000 DATA 25, 25, OE, OE, 25, 0A, FF, 25, 25, 25, 25, 0B, FF, 25, 25, 37C
1010 DATA 25, 25, 25, OE, OE, 25, 0A, FF, 25, 25, 25, 25, 0B, FF, 25, 47C
1020 DATA 25, 25, 25, 25, OE, OE, OE, 25, 25, 25, 25, 25, 25, 25, 1FD
1030 DATA 25, 25, 25, 25, OE, OE, 25, 25, 25, 25, 25, 25, 25, 1FD
1040 DATA 25, 25, 25, 25, 25, OE, OE, 25, 25, 0B, FF, 25, 25, 25, 28D
1050 DATA 25, 25, 25, 25, 25, 25, OE, OE, OE, 25, 25, 0B, FF, 25, 25, 300
1060 DATA 25, OE, OE, OE, OE, OE, OE, OE, OE, OE, OE, OE, OE, OE, E9
1070 DATA OE, OE, OE, OE, OE, OE, OE, OE, OE, OE, OE, OE, OE, OE, D2
1080 DATA OE, OE, OE, 05, FF, 25, 25, 25, 25, 25, OE, OE, 25, 25, 272
1090 DATA 25, 25, 05, FF, 05, FF, 25, 25, 25, 25, 25, OE, OE, 25, 25, 3F1
1100 DATA 25, 25, 25, 05, FF, OE, OE, 25, 25, 25, 25, OE, OE, 25, 309
1110 DATA 25, 25, 25, 25, OE, OE, OE, OE, 25, 25, 25, 25, OE, OE, 1A1
1120 DATA 25, 25, 25, 25, OE, OE, OE, OE, 25, 25, 25, 25, OE, OE, 1B0
1130 DATA OE, 25, 25, 25, 25, OE, OE, OE, OE, 25, 24, 25, 25, 187
1140 DATA OE, OE, 25, 25, 25, 25, OE, OE, OE, OE, OE, OE, 25, 25, 173
1150 DATA 25, OE, OE, 25, 0A, FF, 25, 25, OE, OE, 0B, FF, OE, OE, 25, 320
1160 DATA 25, 25, OE, OE, 25, 0A, FF, 25, 25, OE, OE, 0B, FF, OE, OE, 420
1170 DATA 25, 25, 25, OE, OE, 25, 25, 25, 25, OE, OE, OE, OE, 25, 1A1
1180 DATA 25, 25, 25, 25, OE, OE, OE, OE, 25, 25, 25, OE, OE, OE, 173
1190 DATA OE, 25, 25, 25, OE, OE, OE, OE, 25, 25, 25, OE, OE, 18A
1200 DATA OE, 25, 25, 25, 25, OE, OE, OE, OE, 25, 25, 25, OE, OE, 18A
1210 DATA OE, OE, 25, 23, 22, 25, 25, OE, OE, 25, 25, 25, 25, OE, 183
1220 DATA OE, OE, OE, 25, 23, 22, 25, 25, OE, OE, 25, 25, 25, 25, 183
1230 DATA OE, OE, OE, OE, 25, 25, 25, OE, OE, OE, 25, 25, 25, 25, 173
1240 DATA 25, OE, OE, OE, OE, 25, 25, 25, OE, OE, OE, 25, 23, 22, 16E
1250 DATA 25, 25, OE, OE, OE, OE, 25, 25, 25, OE, OE, OE, OE, 25, 23, 171

```

```

1260 DATA 22, 25, 25, OE, OE, OE, OE, 25, 25, 25, 25, OE, OE, 25, 19E
1270 DATA 25, 25, OE, OE, 05, FF, OE, OE, 25, 25, 25, 25, OE, OE, 25B
1280 DATA 25, 25, 25, OE, OE, 05, FF, OE, OE, 25, 25, 25, 25, OE, 2F2
1290 DATA OE, 25, 25, 25, OE, OE, OE, OE, OE, OE, 25, 25, 25, 25, 18A
1300 DATA OE, OE, 25, 00, FF, 25, 25, OE, OE, OE, 25, 00, FF, 25, 30B
1310 DATA 25, OE, OE, 25, 00, FF, 25, 25, OE, OE, OE, 25, 00, FF, 40B
1320 DATA 25, 25, OE, OE, 25, 25, 25, 25, OE, OE, 0B, FF, 25, 25, 28F
1330 DATA 25, 25, 25, OE, OE, 25, 25, 25, 25, 0B, FF, 0B, FF, 25, 3FD
1340 DATA 25, 25, 25, 25, OE, OE, 25, 25, 25, 25, 25, 25, 0B, FF, OE, 38F
1350 DATA 25, 25, 25, 25, OE, OE, 25, 25, 25, 25, OE, OE, 25, 1CF
1360 DATA 25, 25, 25, 25, 25, OE, OE, 25, 25, 25, 25, 25, 25, 1FD
1370 DATA 25, 25, 25, 25, 25, 25, OE, OE, 25, 25, 25, 25, 25, 25, 1FD
1380 DATA 25, 25, 24, 25, 25, 25, 25, OE, OE, 25, 25, 25, 25, 25, 1FC
1390 DATA 24, 25, 25, 25, 25, 25, 25, OE, OE, 25, 25, 25, 25, 25, 25, 25A
1400 DATA 25, 25, 25, 25, 12, 0F, 0F, 0F, 0F, 0F, 0F, 0F, 0F, 0F, 152
1410 DATA 0F, 13, 25, 25, OE, OE, OE, 16, 16, 16, 16, 16, 16, 16, 146
1420 DATA 16, 16, OE, OE, OE, OE, OE, 16, 15, 15, 15, 15, 15, 114
1430 DATA 15, 15, 16, OE, OE, OE, OE, OE, 16, 16, 16, 16, 16, 16, 118
1440 DATA 16, 16, 16, OE, OE, OE, 25, 25, 10, OE, OE, OE, OE, 122
1450 DATA OE, OE, OE, OE, OE, 11, 25, 25, 00, 00, 00, 00, 00, 00, 00, 11A

```

## FUSION2.BAS

```

10 ' Fusion des Fichiers DATAS0A-B
20 ' en 1 fichier GRAPHES.AXS
30 '
40 A$="GRAPHESA.BIN":B$="GRAPHESB.BIN"
50 OPENOUT"S":MEMORY &14FF:LOAD A$, &2000:LOAD B$, &4000
60 IERA,0A$: IERA,0B$:SAVE"GRAPHES.AXS", B, &2000, &4000:CLS:END

```

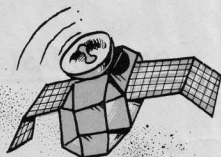

## DATAS7E.BAS

```

10 ' DATAS7E.AXS
20 '
30 MODE 2:AD=AC000:NL=00
40 FOR A=1 TO 137:B=0:FOR C=1 TO 15:READ A#
50 POKE AD, VAL("!*"+A#):B=B+PEEK(AD):AD=AD+1
60 NEXT:READ E#: IF VAL("!*"+E#)>B THEN 80

```









170 DATA 00, CD, A1, 00, 3A, FE, 7E, E6, 02, 20, 04, 2F, 32, 94, 00, 531  
180 DATA 3A, FD, 7F, E6, 02, 20, 0D, 3A, 3F, 00, 07, 20, 07, 3A, A5, 501  
190 DATA 00, 2F, 32, A5, 00, 3A, FA, 7F, E6, 01, C2, 63, 00, CD, A3, 635  
200 DATA 02, CD, 77, 00, 3A, 04, 01, C6, 31, 21, 34, 13, BE, 20, 03, 3D0  
210 DATA CD, EF, 11, CD, 16, 02, CD, CF, 02, CD, 32, 15, CD, 00, 03, 641  
220 DATA 3E, 00, CD, 9C, 03, 3E, 06, 32, 2D, 07, CD, 05, 02, AF, 32, 4C9  
230 DATA 3A, 07, 2F, 32, C7, 11, 3E, 00, 32, 3D, 16, 3E, 4B, 32, C0, 3C0  
240 DATA 11, 3A, 2D, 07, FE, 02, 3B, F9, 3E, 00, 07, 20, 17, 32, 3A, 450  
250 DATA 07, AF, 32, 2D, 07, CD, C5, 02, CD, 13, 00, 3A, 2A, 01, 07, 407  
260 DATA 20, F0, AF, 32, 3A, 07, 3E, 06, 32, 2D, 07, CD, C5, 02, 3A, 402  
270 DATA 23, 15, EE, 00, 32, 23, 15, 3A, AE, 06, EE, 10, 32, AE, 06, 492  
280 DATA 21, 00, 00, FE, 20, 20, 03, 21, 03, 01, 22, 00, 09, 2A, 3B, 21F  
290 DATA 00, ED, 5B, 3D, 00, 22, 3D, 00, ED, 53, 3B, 00, 2A, EE, 7E, 4F5  
300 DATA ED, 5B, F0, 7E, 22, F0, 7E, ED, 53, EE, 7E, 3E, FF, 32, F3, 954  
310 DATA 06, CD, 60, 00, CD, 06, 00, CD, 07, 15, 00, CD, 13, 00, CD, EF, 651  
320 DATA 00, CD, 33, 0C, CD, FA, 0C, CD, 00, CD, 08, CD, 0A, 1A, CD, EB, 775  
330 DATA 1A, CD, 9C, 1B, CD, FB, 0D, CD, CE, 1B, CD, 0F, 13, CD, 13, CD, 77A  
340 DATA 0E, CD, 04, 0F, CD, FA, 19, CD, 32, 17, CD, 2C, 10, CD, 92, 857  
350 DATA 19, CD, 04, 07, 3A, 75, 1A, 07, F2, 00, 01, 3A, FB, 00, FE, 6FA  
360 DATA FF, 20, 18, CD, C0, 11, 3A, C0, 11, 07, FA, F7, 00, 3E, 00, 6D7  
370 DATA 07, CA, 22, 01, 2A, 37, 07, ES, CD, 00, 02, E1, 22, 37, 07, 50E  
380 DATA 3E, 20, 32, A6, 06, 21, 19, 06, 01, 12, 6C, CD, 17, 04, 3E, 321  
390 DATA 32, F3, 06, 3E, 0A, 00, CD, 2D, 03, 00, 3E, 3F, 2F, FB, CD, 5A1  
400 DATA 0D, 02, C3, 4F, 00, AF, 32, E4, 17, 32, 30, 17, 32, 04, 17, 51E  
410 DATA 32, 05, 0F, 32, FF, 19, 32, 33, 17, 32, 4D, 17, 32, F9, 15, 3E2  
420 DATA 32, F0, 00, 32, 39, 0C, 32, 3B, 0C, 32, A3, 16, 32, 17, 16, 307  
430 DATA 32, 7B, 13, 32, 6D, 13, 32, 84, 13, 3C, 32, 2D, 07, 32, 51, 390  
440 DATA 0C, 32, 78, 19, 3E, 06, 32, 2F, 07, 3E, 10, 32, 98, 15, 3E, 2E0  
450 DATA 2D, 32, FB, 00, 21, 1B, C0, 22, 00, 0C, 21, 00, 06, 32, 42, 302  
460 DATA 15, 21, 00, 36, 22, 38, 00, 21, A0, 2E, 22, 3D, 00, 21, 0D, 245  
470 DATA 09, 22, EE, 7E, CD, 09, 06, 21, 10, 0A, 22, F0, 7E, CD, 09, 676  
480 DATA 0E, CD, CA, 00, 3E, FF, 32, 3A, 07, 21, 00, 00, 22, 37, 07, 3D2  
490 DATA 3E, 30, 32, A6, 06, 3E, 00, 32, 23, 15, C9, 03, 03, 32, 75, 425  
500 DATA 1A, CD, 4F, 1A, AF, 21, 84, 1A, 11, 05, 1A, 01, 04, 00, 77, 3EA  
510 DATA ED, 00, 32, 04, 01, 32, 1D, 19, 21, 02, 0C, 22, 5F, C0, 3A, 471  
520 DATA 3E, FF, 07, 20, FB, 2F, 32, C6, 02, C0, C0, C5, 02, C5, 72E  
530 DATA 01, 10, 7F, ED, 49, ED, 79, 0D, F2, 07, 02, 21, 00, 00, 11, 506  
540 DATA 01, 00, 01, FF, 7F, 7E, ED, 09, C0, 06, 06, 7E, 07, F0, ED, 007  
550 DATA 79, 04, 23, 7E, ED, 05, 20, 18, F2, 01, 28, 02, 2A, 04, 407  
560 DATA 26, 06, 22, 07, 23, 0C, 30, 0D, 00, 05, 00, 00, 21, 1C, 03, 106  
570 DATA 01, 10, 7F, ED, 49, ED, A3, 04, 0D, FE, 10, F7, 5A, 04, 4D, 663  
580 DATA 50, 46, 56, 5C, 4C, 4C, 43, 48, 5F, 5F, 5D, 44, 5A, 5F, 52D  
590 DATA 67, 6F, 57, 5F, 47, AF, ED, 00, C9, 11, 00, 0D, CD, 44, 03, 58A  
600 DATA 15, F2, 3A, 03, 11, 3F, 07, 06, F4, ED, 05, 01, 00, FE, ED, 507  
610 DATA 49, C0, C0, ED, 79, ED, 49, 06, F4, ED, 50, 06, F6, 07, ED, 093  
620 DATA 79, ED, 49, C9, 21, 02, 56, 01, 09, 13, CD, 06, 03, 21, 56, 55F  
630 DATA 00, 01, 16, CD, 00, 03, 21, 9C, 00, 01, 00, 1A, CD, 00, 442  
640 DATA 03, 21, 00, 00, 01, 00, 14, 18, 06, 21, C0, 03, 21, 14, 33F  
650 DATA 54, 5D, 13, E5, C5, AF, 47, 77, ED, 00, C1, E1, EB, CD, 00, 8DA  
660 DATA 15, EB, 10, ED, C9, 26, 00, F0, 11, 05, 03, 29, 19, 5E, 23, 4E7  
670 DATA 56, 06, 7F, 1A, 07, 08, ED, 79, 13, 1A, ED, 01, F4, 0D, 1A, 68C  
680 DATA C1, 03, C0, 03, CF, 03, C1, 03, C0, 03, CF, 03, 04, AF, 0D, 522  
690 DATA 50, 0E, 4D, 00, 04, 42, 0D, 56, 0E, 52, 00, 04, 42, 0D, 560  
700 DATA 0E, 4E, 00, 21, F6, 7F, 11, F4, F6, 01, 0E, F4, 0D, 49, 42, 600  
710 DATA ED, 70, E6, 30, AF, F6, C0, ED, 79, ED, 49, 04, 3E, 02, ED, 80D  
720 DATA 79, C0, C0, F1, 42, ED, 49, 43, ED, A2, C0, AF, BA, F2, F5, 99A  
730 DATA 03, C1, 3E, 02, ED, 79, 05, ED, 49, C9, 7E, 07, AF, 42, 580  
740 DATA 46, 23, CD, 17, 04, 23, 18, F3, E5, CD, 18, 15, E1, 7E, 07, 674  
750 DATA C0, E5, D0, CD, 2B, 04, D1, E1, 23, 13, 10, F1, D6, 20, 770

760 DATA C8, 26, 00, 6F, 01, 53, 04, 09, 0E, 26, 00, 29, 44, 4D, 29, 335  
770 DATA 29, 29, 07, ED, 42, 01, 5C, 43, 09, 07, 07, ED, AE, ED, AE, 60E  
780 DATA 1B, 1B, CD, 00, 15, 10, F5, C9, FF, 26, FF, FF, FF, FF, FF, 900  
790 DATA 2A, 27, 20, FF, FF, 25, FF, 24, FF, 00, 01, 02, 03, 04, 05, 4CD  
800 DATA 06, 07, 08, 09, 29, FF, FF, FF, FF, FF, FF, FF, FF, FF, 100  
810 DATA 0E, 0F, 10, 11, 12, 13, 14, 15, 16, 17, 18, 19, 1A, 1B, 1C, 16B  
820 DATA 1D, 1E, 1F, 20, 21, 22, 23, 1C, 00, 41, 50, 59, 53, 00, 11, 25A  
830 DATA 1B, 54, 40, 45, 20, 4C, 41, 53, 54, 20, 42, 41, 54, 54, 4C, 35A  
840 DATA 45, 00, 11, 30, 29, 20, 53, 54, 41, 52, 54, 20, 47, 41, 30E  
850 DATA 4D, 45, 2E, 2E, 00, 11, 00, 31, 29, 20, 4B, 45, 59, 42, AF, 333  
860 DATA 41, 52, 44, 2E, 2E, 2E, 2E, 00, 11, 50, 32, 29, 20, 4A, 4F, 304  
870 DATA 59, 53, 54, 49, 43, 4B, 2E, 2E, 2E, 2E, 00, 11, 60, 33, 29, 350  
880 DATA 20, 53, 45, 4C, 45, 43, 54, 20, 53, 4F, 55, 4E, 44, 00, 0C, 395  
890 DATA 7C, 43, 4F, 4E, 54, 52, 4F, 4C, 20, 20, 20, 3A, 00, 0C, 00, 3C0  
900 DATA 53, 4F, 55, 4E, 44, 43, 48, 49, 50, 20, 3A, 00, 00, 55, 3FF  
910 DATA 52, 4F, 47, 52, 41, 4D, 20, 20, 3A, 20, 46, 41, 42, 49, 45, 309  
920 DATA 4E, 20, 46, 45, 53, 53, 41, 52, 44, 2E, 2E, 2E, 2E, 2E, 30A  
930 DATA 2E, 00, 00, 84, 47, 52, 41, 50, 48, 49, 43, 53, 20, 3A, 20, 34D  
940 DATA 53, 54, 45, 50, 48, 41, 4E, 45, 20, 53, 41, 49, 4E, 54, 20, 417  
950 DATA 4D, 41, 52, 54, 49, 4E, 00, 00, C0, 53, 4F, 55, 4E, 44, 2E, 442  
960 DATA 46, 50, 20, 3A, 20, 47, 52, 45, 47, 4F, 52, 50, 43, 4C, 3E0  
970 DATA 45, 4D, 45, 4E, 54, 2E, 2E, 2E, 2E, 2E, 00, 0E, D0, 20, 303  
980 DATA 43, 29, 20, 31, 39, 39, 31, 20, 43, 50, 43, 20, 49, 4E, 46, 353  
990 DATA 4F, 53, 00, 00, 44, 4F, 50, 53, 54, 49, 43, 00, 00, 48, 45, 422  
1000 DATA 59, 42, 4F, 41, 52, 44, 00, 4E, 4F, 2E, 53, 4F, 55, 4E, 44, 415  
1010 DATA 00, 53, 4F, 55, 4E, 44, 53, 2E, 00, 2E, 2E, 55, 50, 2E, 367  
1020 DATA 2E, 00, 2E, 44, 4F, 57, 4E, 2E, 00, 2E, 4C, 45, 46, 54, 2E, 309  
1030 DATA 00, 52, 49, 47, 48, 54, 2E, 00, 2E, 46, 49, 52, 45, 2E, 00, 32E  
1040 DATA 50, 41, 55, 53, 45, 2E, 00, 41, 42, 4F, 52, 54, 52, 2E, 00, 300  
1050 DATA 2E, 43, 48, 45, 41, 54, 20, 4F, 4F, 44, 45, 2E, 2E, 20, 305  
1060 DATA 2E, 2E, 2E, 4C, 4F, 41, 44, 49, 4E, 47, 2E, 2E, 00, 2E, 340  
1070 DATA 2E, 2E, 4C, 45, 56, 45, 4C, 20, 30, 2E, 2E, 2E, 00, 2E, 30A  
1080 DATA 50, 52, 45, 53, 50, 20, 46, 49, 52, 45, 2E, 00, 2E, 2E, 370  
1090 DATA 41, 4D, 45, 20, 20, 4F, 56, 45, 52, 2E, 2E, 00, AE, 05, 05, 413  
1100 DATA 05, BC, 05, C3, 05, CA, 05, D1, 05, D0, 05, 21, 2C, 02, 248  
1110 DATA 09, 06, 3E, C3, 32, 30, 00, 21, 5C, 06, 22, 39, 00, 3E, 3E0  
1120 DATA D0, 00, 1F, 30, F9, 3E, F5, D0, 00, 1F, 30, F9, 01, 9C, 7F, 69D  
1130 DATA ED, 49, FB, C9, F3, ED, 73, 76, 06, 31, E6, 7F, 05, E5, D0E  
1140 DATA C5, 21, C0, 07, CD, C0, 20, 22, 69, 06, C1, D1, E1, F1, 31, 600  
1150 DATA 00, 00, FB, ED, 4D, E9, 3A, 1A, 15, 07, 07, 07, 47, E6, 30, 501  
1160 DATA 67, 2E, 70, 70, 00, 07, 07, 70, E6, C0, 5F, 19, 0C, 3C, 0C, 600  
1170 DATA 1D, 01, 00, BC, ED, 49, 07, 04, 00, 09, 01, 0C, BC, ED, 49, 7C, 5F2  
1180 DATA E6, 03, F6, 30, 04, ED, 79, 3E, 00, 01, 05, BC, ED, 49, 04, 503  
1190 DATA ED, 79, 21, 00, 06, C9, 01, 0A, BC, ED, 49, 01, 1B, ED, ED, 600  
1200 DATA 49, 01, 06, BC, ED, 49, 01, 1D, ED, ED, 49, 01, 07, BC, ED, 60B  
1210 DATA 49, 01, 7F, ED, 49, 21, DA, 06, C9, CD, D0, 06, 31, E1, 72E  
1220 DATA 06, C9, 3A, A5, 00, 07, 20, 20, 7A, C4, 7F, ED, 49, 3C, 32, 50D  
1230 DATA 06, 44, D0, 03, 0E, 3F, F7, 0D, F1, FD, 06, CD, 00, 10, 14, 33F  
1240 DATA CD, 03, 40, DD, E1, 01, C0, 7F, ED, 49, 21, 00, 07, C9, 21, 661  
1250 DATA 00, 10, 01, 0D, BC, ED, 49, 0A, ED, 69, 01, 0C, BC, ED, 49, 569  
1260 DATA 04, ED, 01, 3E, 00, 01, 05, BC, ED, 49, 0A, ED, 79, 21, 2C, 5F0  
1270 DATA 07, C9, 3E, 01, FE, 06, 20, 2C, AF, 32, C6, 02, 21, 00, 00, 429  
1280 DATA 3E, FF, 07, 20, 09, 01, 10, 00, 07, ED, 42, 22, 37, 07, 29, 49D  
1290 DATA 29, 29, 29, 7C, 05, 32, 1A, 15, 7C, E6, 07, 32, 1F, 07, EE, 400  
1300 DATA 07, C6, 06, 32, AB, 06, AF, 3C, 32, 2D, 07, 01, 04, BC, ED, 407  
1310 DATA 49, 01, 00, BC, ED, 49, 01, 06, BC, ED, 49, 01, 06, BC, ED, 50F  
1320 DATA 49, 01, 07, BC, ED, 49, 01, 06, BC, ED, 49, 01, 7C, 06, 580  
1330 DATA DD, 21, 0D, 00, CD, 07, 00, D0, 7E, 00, FE, 7F, C0, FE, FF, 70E  
1340 DATA CA, 63, 00, 07, FA, 16, 00, 06, BF, 07, 07, 26, 00, 6F, 01, 04D







2530 DATA 0E,FD,5E,01,DD,7E,08,8B,38,08,DD,86,02,8B,38,618  
 2540 DATA 49,18,08,57,7B,FD,86,07,BA,38,3F,FD,56,02,DD,628  
 2550 DATA 7E,09,BA,30,08,DD,86,03,BA,38,38,18,08,5F,7A,4FA  
 2560 DATA FD,86,8B,38,26,DD,5E,01,FD,56,08,05,7B,92,718  
 2570 DATA DD,77,01,26,02,30,03,CD,62,0F,DD,1,7A,93,FD,77,642  
 2580 DATA 08,28,02,30,09,3E,07,32,FD,06,3E,08,18,01,AF,361  
 2590 DATA 32,ED,0E,FD,7E,00,FE,08,FD,77,00,11,89,08,FD,629  
 2600 DATA 19,0D,C2,86,0E,11,0F,08,DD,19,05,C2,79,0E,C9,4A9  
 2610 DATA 3E,08,07,C0,ED,4B,08,0C,CD,11,10,CD,CC,0F,DD,66C  
 2620 DATA 21,9D,14,DD,7E,00,07,C8,FA,55,0F,DD,7E,08,89,726  
 2630 DATA 30,08,DD,86,02,89,38,2B,18,07,5F,79,C8,0A,8B,538  
 2640 DATA 38,22,DD,7E,09,88,30,08,DD,86,03,88,38,16,18,532  
 2650 DATA 07,57,78,C6,14,BA,38,0D,CD,5C,0F,3E,FF,32,FF,655  
 2660 DATA 19,3E,0B,32,3F,06,11,0F,08,DD,19,18,BA,DD,35,487  
 2670 DATA 01,F2,C7,0F,DD,7E,08,02,70,0F,DD,19,38,0A,0F,9F2  
 2680 DATA D3,17,3E,08,FE,2E,2B,1A,FE,2C,28,3E,FE,26,28,574  
 2690 DATA 3A,FE,29,28,36,FE,25,28,32,FE,26,28,2E,FE,27,5DB  
 2700 DATA 28,2A,18,2C,C5,DD,4E,08,DD,46,09,3E,83,81,4F,4CB  
 2710 DATA 3E,0F,08,47,3E,01,CD,76,18,DD,4E,08,DD,46,09,505  
 2720 DATA 3E,08,01,4F,3E,1E,08,47,3E,01,CD,76,18,1E,3E,4CD  
 2730 DATA 01,18,01,AF,C5,DD,4E,08,DD,46,09,CD,76,18,1C,601  
 2740 DATA 21,89,1A,34,C9,DD,21,32,7E,DD,7E,06,FE,FF,C8,796  
 2750 DATA 87,FA,0A,18,DD,7E,07,89,38,07,C6,0A,89,38,25,5FD  
 2760 DATA 18,07,5F,79,C6,0A,8B,38,1C,DD,7E,08,8B,38,07,528  
 2770 DATA C6,07,8B,38,11,18,0C,57,78,C6,14,BA,38,08,3E,4D3  
 2780 DATA 88,32,FF,19,DD,77,06,11,09,08,DD,19,18,FD,DD,5E8  
 2790 DATA 21,C1,16,DD,7E,08,FE,7F,08,08,87,FE,09,38,35,DD,798  
 2800 DATA 7E,01,89,38,07,C6,07,89,38,2A,18,07,5F,79,C6,514  
 2810 DATA 0A,8B,38,21,DD,7E,02,88,38,07,C6,1E,8B,38,16,554  
 2820 DATA 18,07,57,78,C6,14,BA,38,0D,CD,5C,10,3E,FF,32,56F  
 2830 DATA FF,19,3E,05,32,F3,06,11,0A,08,DD,19,18,89,DD,53F  
 2840 DATA 36,08,0C,DD,C2,17,C5,DD,7E,01,C1,C6,02,4F,DD,7E,678  
 2850 DATA 02,C6,0A,47,AF,CD,76,18,C1,C9,2E,0F,FE,01,21,95,11,54F  
 2860 DATA 07,ED,5F,0E,8F,6F,3E,01,08,3E,09,32,F3,06,7D,4ED  
 2870 DATA 32,17,08,02,26,08,6F,54,5D,29,19,11,C8,18,19,388  
 2880 DATA 7E,32,8E,18,23,5E,23,56,ED,53,C8,10,21,95,11,54F  
 2890 DATA 11,06,08,7E,FE,7F,C8,87,FA,0E,10,19,18,5F,36,6AD  
 2900 DATA 08,23,71,23,70,23,3E,01,11,38,11,73,23,72,23,38E  
 2910 DATA 77,C9,01,38,11,0A,59,11,DD,21,55,09,CD,07,89,431  
 2920 DATA FD,21,95,11,11,06,08,FD,7E,08,FE,7F,C8,87,FA,74C  
 2930 DATA 34,11,09,FD,7E,08,CB,3E,4F,87,81,26,08,6F,FD,68C  
 2940 DATA 5E,03,FD,56,0A,18,7E,5F,23,0E,7F,DD,77,08,FD,687  
 2950 DATA 7E,01,86,DD,77,01,23,FD,7E,02,86,FE,ED,38,06,69C  
 2960 DATA FD,36,08,08,3E,ED,DD,77,02,FD,34,02,7B,DD,89,765  
 2970 DATA F2,2F,11,3E,FF,FD,35,05,28,02,5E,FF,FD,77,08,621  
 2980 DATA FD,34,08,DD,19,FD,19,18,A4,0C,08,08,0D,08,08,412  
 2990 DATA 0C,08,08,0D,08,08,08,08,08,08,08,08,08,08,28  
 3000 DATA 08,08,08,0A,08,08,08,08,08,08,08,08,08,08,1AE  
 3010 DATA 2B,03,0E,2A,01,08,2B,03,04,0F,02,FC,2B,08,FC,2CD  
 3020 DATA 2A,01,0E,2B,01,08,2A,01,04,2B,02,FC,2A,08,FC,2E3  
 3030 DATA 2B,03,0E,0F,01,08,0F,03,04,2A,01,FC,2B,08,FC,280  
 3040 DATA 0F,03,0E,2B,01,08,2A,01,04,0A,02,FC,FF,FF,FF,521  
 3050 DATA FF,FF,FF,FF,FF,FF,FF,FF,FF,FF,FF,FF,FF,FF,FF,FF,521  
 3060 DATA FF,FF,FF,FF,FF,FF,FF,FF,FF,FF,FF,FF,FF,FF,FF,FF,521  
 3070 DATA FF,FF,FF,FF,FF,FF,FF,FF,FF,FF,FF,FF,FF,FF,FF,FF,521  
 3080 DATA 7F,3E,FF,07,C8,3E,4B,87,26,8F,32,32,CD,11,E6,682  
 3090 DATA 0F,FE,0F,C8,3E,DD,32,F3,06,18,2C,32,11,1A,59D  
 3100 DATA 0A,01,FE,05,2D,02,3E,FF,3C,32,0A,01,CD,0D,82,436  
 3110 DATA 3E,FF,32,F3,06,CD,FC,02,CD,2D,03,CD,2D,03,3E,63E

3120 DATA C8,32,23,15,21,EF,05,01,13,78,CD,17,0A,3A,0A,3E9  
 3130 DATA 01,C6,31,32,3A,13,32,06,06,21,FD,05,01,13,08,366  
 3140 DATA CD,17,0A,CD,03,F3,21,FC,02,CD,EC,02,3A,3F,688  
 3150 DATA 08,07,2B,21,3A,0A,01,87,87,57,1E,00,21,08,362  
 3160 DATA 48,19,11,08,36,01,C4,7F,ED,49,01,08,08,ED,08,4C8  
 3170 DATA 01,C0,7F,ED,49,18,0E,21,7B,12,11,08,BE,01,89,543  
 3180 DATA 08,ED,08,CD,08,FE,F3,21,08,06,01,13,98,FD,16,655  
 3190 DATA 0A,CD,36,06,CD,C5,02,CD,13,08,3A,38,0C,87,28,4EC  
 3200 DATA F4,C9,3A,3F,08,32,39,13,ED,73,3A,13,31,08,C8,552  
 3210 DATA AF,08,09,01,88,7F,ED,49,79,DD,CD,44,00,DD,21,72F  
 3220 DATA 08,06,DD,7E,08,FE,44,28,0A,2D,23,18,FS,DD,7E,637  
 3230 DATA 01,87,2D,F6,DD,6E,03,DD,66,0A,CD,28,BF,DD,6E,762  
 3240 DATA 15,DD,66,16,CD,28,BF,DD,6E,06,DD,66,07,CD,28,682  
 3250 DATA BF,09,01,8C,7F,ED,49,09,0E,07,11,4A,08,21,FF,639  
 3260 DATA 88,CD,CE,0C,3E,FF,CD,6B,C8,ED,A7,BC,AF,CD,FE,9F2  
 3270 DATA 0C,01,08,08,CD,38,BC,AF,21,24,13,46,48,FS,5ED  
 3280 DATA CD,32,0C,E1,F1,23,3C,FE,10,20,F1,06,05,11,08,627  
 3290 DATA 36,21,34,13,05,CD,77,BC,E1,D2,08,08,CD,83,C8,732  
 3300 DATA D2,08,08,CD,7A,BC,D2,08,08,0A,39,13,32,3F,08,49E  
 3310 DATA ED,7B,3A,13,C9,09,08,01,05,08,0E,17,1A,19,8F,30D  
 3320 DATA 06,03,09,0A,04,08,08,30,2E,41,58,53,08,08,172  
 3330 DATA 3A,C7,11,87,C8,CD,4D,13,CD,6C,13,CD,83,C3,760  
 3340 DATA 14,21,19,10,14,11,8F,08,01,08,06,7E,87,F2,5C,63C  
 3350 DATA 13,0C,19,1E,87,79,FE,06,C8,3A,13,87,C3,32,390  
 3360 DATA D6,13,C9,3E,08,87,C8,3D,14,7F,32,6D,13,32,52E  
 3370 DATA 8A,13,3E,08,87,28,06,08,08,EE,01,32,30,13,42A  
 3380 DATA ED,5F,E6,0F,21,26,08,6F,11,48,DD,29,19,5E,2,488  
 3390 DATA 56,21,F8,14,EB,7E,23,32,DD,13,32,88,13,7E,23,5AF  
 3400 DATA 32,C4,13,32,DA,17,ED,AD,ED,AD,3D,28,F9,C9,3E,7A9  
 3410 DATA 08,07,C8,3E,08,30,28,02,3E,32,88,13,C0,21,438  
 3420 DATA F8,14,5E,23,56,23,3E,08,30,32,C4,13,20,06,32,3E8  
 3430 DATA 84,13,21,F8,14,22,C3,13,21,90,14,01,8F,08,7E,44C  
 3440 DATA B7,C8,FA,ED,13,09,18,FF,AF,ED,AD,ED,AD,ED,AD,52E  
 3450 DATA AD,ED,AD,12,13,12,13,ED,AD,ED,AD,ED,AD,ED,AD,8AB  
 3460 DATA 12,13,12,13,7D,12,13,7C,12,13,0C,12,C9,DD,88F  
 3470 DATA 21,9D,14,11,ES,09,2A,08,09,19,EB,DD,7E,08,372  
 3480 DATA C8,FA,95,14,32,E4,17,12,DD,35,0A,F2,4D,14,06,619  
 3490 DATA 08,DD,4E,05,DD,6E,08,DD,66,87,09,0C,8C,7E,23,48D  
 3500 DATA B7,F2,43,14,E6,7F,8E,08,DD,77,08,7E,DD,77,0A,69D  
 3510 DATA DD,71,05,06,08,DD,4E,08,DD,6E,0C,DD,66,0D,09,53F  
 3520 DATA 7E,FE,FF,28,0A,DD,77,08,12,EE,7F,DD,BE,0A,28,72F  
 3530 DATA 11,FE,B7,F2,78,14,8E,FD,0C,0C,0D,DD,71,08,DD,621  
 3540 DATA 36,0A,08,DD,3A,0A,23,DD,7E,08,06,DD,77,08,13,4D6  
 3550 DATA 12,13,23,DD,7E,09,08,DD,77,09,12,13,13,13,3ED  
 3560 DATA 01,8F,08,DD,09,C3,19,14,08,08,08,08,08,08,566  
 3570 DATA 08,08,08,08,08,08,08,08,08,08,08,08,08,08,780  
 3580 DATA 08,08,08,08,08,08,08,08,08,08,08,08,08,08,780  
 3590 DATA 08,08,08,08,08,08,08,08,08,08,08,08,08,08,780  
 3600 DATA 08,08,08,08,08,08,08,08,08,08,08,08,08,08,780  
 3610 DATA 08,08,08,08,08,08,08,08,08,08,08,08,08,08,780  
 3620 DATA 08,08,08,08,08,08,08,08,08,08,08,08,08,08,780  
 3630 DATA 08,08,08,08,08,08,08,08,08,08,08,08,08,08,780  
 3640 DATA 08,08,08,08,08,08,08,08,08,08,08,08,08,08,780  
 3650 DATA 07,07,07,47,66,38,F6,88,67,69,8E,07,57,78,5FA  
 3660 DATA E6,C0,5F,19,EB,08,C9,3E,25,87,87,26,08,6F,11,5F1  
 3670 DATA 0A,01,19,5E,23,56,21,08,CD,22,55,15,EB,22,52,47D  
 3680 DATA 15,3E,18,08,0E,10,86,10,21,08,05,11,08,08,05,1A6  
 3690 DATA C5,ED,AD,ED,AD,ED,AD,ED,AD,C1,D1,3E,88,82,57,9AA  
 3700 DATA 38,08,3E,40,83,5F,3E,C8,8A,57,18,E4,2A,55,15,4FF

