

CPC

jeu

PAC GIRL

Cyril LE CHAT

Valable pour CPC 6128

1 * * * P A R T I E

Vous, PAC GIRL,
l'héroïne de cette histoire
devez manger les
différents fruits et objets
dispersés dans tous les
tableaux gardés par des
monstres.

FICHIERS	: DATA-1	PAC.ECR	3ko
	: DATA-2	PAC.PRG	9ko
	: DATA-3	PAC.ME1	11ko
	: DATA-3A		
	: DATA-4	PAC.INT	14ko
	: DATA-4A		
	: DATA-1	PAC.BAS	4ko
	: DATA-2	PAC.MEN	6ko
	: DATA-3	PAC.BA2	17ko

POKE : POKE &B004, 1- TOUCHE "T" TABLEAU + 1
- MONSTRE NE BOUGE PLUS
- TEMPS INFINI

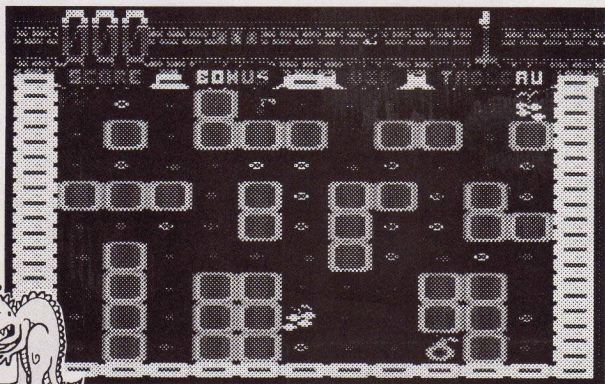

P A C . B A S



```

10 ' *****
20 ' *
30 ' * PAC GIRL *
40 ' * V 1.2 92-93*
50 ' *
60 ' * BY LE CHAT CYRIL *
70 ' * & *
80 ' *** CRACK 'N ROM ***
90 '

```



```

100 MODE 2:INK 1,1:LOAD"PAC.INT",&CB11:CALL &CB11:CALL
&C000:CALL &66D4:CALL &9000:CALL &8401:LOAD,"PAC":!OFF
:FOR T=# TO 15:INK T,#:NEXT
110 RESTORE 110:FOR T=# TO 9:READ CC(T):NEXT:DATA 1,2,1
1,2,26,20,11,2,1,#
120 RESTORE 120:FOR T=# TO 9:READ CC1(T):NEXT:DATA 3,6,
15,24,26,24,15,6,3,#
130 DIM SP(9):DEP=&8500:FOR H=1 TO 9:SP(H)=DEP:DEP=DEP+
&100:NEXT
140 ' >RF
150 ' CHIFFRES >RG
160 ' >RH
170 MODE #:FOR T=# TO 15:INK T,#:NEXT:BORDER #:X=25#:Y=
12#
180 ENV 7,15,1,20,10,-1,19:ENT -7,2,4,2,2,-8,2,2,4,2 >RH
190 FOR T=4 TO -8 STEP -2:PLOT X,170+Y+T,1:DRAW X+100,1
70+Y+T:NEXT
200 FOR T=4 TO -18 STEP -2:PLOT X,100+Y+T,7:DRAW X+100,
NU
100+Y+T:NEXT
210 FOR T=4 TO -8 STEP -2:PLOT X,16+Y+T,4:DRAW X+100,16
KN
+Y+T:NEXT
220 B=#:DEP1=#:C1=5:C2=6:FOR T=# TO 20 STEP 4:GOSUB 270
MN
:B=B+2:NEXT
230 DEP1=00:C1=2:C2=3:FOR T=# TO 20 STEP 4:GOSUB 270:B=
LL
B-2:NEXT:PLOT X+24,Y+162,#:PLOT X+24,Y+82:PLOT X+24,Y+1
#4:PLOT X+24,Y+2#
240 DEF FN adr(a,b,nboclet)=&C000+(a-1)*nboclet+(b-1)
DL
#0#
250 DEF FN PO(X,Y)=&C000#(Y-1)*80+(X-1)*4 >GZ
260 GOTO 320 >YK
270 PLOT DEPI+T+X,10+Y+B,C1:DRAW DEPI+T+X,90+Y-B:PLOT D
MB
EP1+T+X,96+Y+B,C2:DRAW DEPI+T+X,170+Y-B:PLOT DEPI+T+X,1
70+Y-B+2,#:PLOT DEPI+T+X,170+Y-B+4:PLOT DEPI+T+X,90+Y-B
-2:PLOT DEPI+T+X,90+Y-B+4
280 PLOT DEPI+T+X,96+Y+B-2:PLOT DEPI+T+X,96+Y+B-4:PLOT
UK
DEPI+T+X,10+Y+B:PLOT DEPI+T+X,10+Y+B-2:RETURN
290 ' >TB
300 ' CHIFFRE 9-0 >RD
310 ' >RE
320 DATA 9,"761324",",",8,"1324567",",",7,"1327",",",6,"16
RN
4527","LE CHAT CYRIL",5,"16724",",&",4,"6372","CPC INFO"
,3,"17432","PRESENTE",2,"17435",",PAC GIRL V1.2,1,"32",
"COPYRIGHT 1992",0,"132456",",
330 FOR TT=1 TO 4:SOUND 1,852,-1,0,7,7:SOUND 2,851+2,-1
VN
,0,7,7:SOUND 4,851,-1,0,7,7:NEXT tt

```

```

340 FOR CH=9 TO 0 STEP -1:GOSUB 360:NEXT >GR
350 CLS:GOTO 400 >LY
360 RESTORE 320 >DE
370 FOR T=1 TO 10:READ A1,T#,ME#:IF A1=CH THEN B0=T#:M#
BQ
=ME#
380 NEXT:NB=#:FOR T=1 TO LEN(B#):C(T)=VAL(MID$(B#,T,1))
UH
:NB=NB+1:NEXT
390 DF=20/2-LEN(M#)/2:a=DF:b=24:LOCATE DF,24:PEN 8:PRIN
MN
T M#:CALL &8401,5,0,FNadr(a,b,4):FOR T=1 TO 7:INK T,#:
NEXT:FOR CO=# TO 9:FOR T=1 TO NB:INK C(T),CC(CO):INK 8,
CC1(CO):NEXT
400 IF CC(CO)=26 THEN FOR ATT=1 TO 500:NEXT >JC
410 NEXT:A1=#:T#="" :B#="" :WINDOW#1,1,20,18,24:CLS#1:M#
MC
"":RETURN
420 ' >RG
430 ' INTRO >RH
440 ' >RJ
450 DATA 0,3,6,15,24,25,26,20,11,2,1,4,7,8,9,18 >LC
460 MODE #:CALL &2000:RESTORE 450:FOR T=# TO 15:READ f:
QC
INK T,f:FOR ATT=1 TO 120:NEXT:NEXT:ON:SPPEED,1:A#="*
":Y=16:H=3:GOSUB 500:A#="CPC INFO":Y=20:H=2:GOSUB 500:CA
LL &B08:CALL &4900
470 FOR T=# TO 640 STEP 4:CALL &BD19:CALL &720#1:PLOT T,
VU
#,0:DRAW T,300:NEXT:CALL &BCA7:!OFF
480 FOR T=1 TO 7:S=5+2:CALL &A066,FN PO(-1+S,22),SP(T):
KQ
NEXT:CALL &A066,FN PO(S+1,22),SP(6):CALL &A066,FN PO(S+
3,22),SP(8):CALL &A066,FN PO(S+5,22),SP(9)
490 GOTO 550 >ZK
500 X=20/2-LEN(A#)/2:C=10:D=1:FOR F=1 TO LEN(A#):LOCATE
LV
X+F,Y:IF D=1 THEN C=C+1:IF C=14 THEN C=14:D=D+2
510 PEN C:IF D=2 THEN C=C-1:IF C<=10 THEN C=11:D=D-1
QZ
520 PRINT MID$(A#,F,1):NEXT:PEN 1,1:N#-STRING$(20," ")
ZH
CALL &8401,H,0,FNadr(1,Y,4):RETURN
530 ' >RJ
540 ' MENU >RK
550 ' >TA
560 CALL &BC8:SOUND 1,852,-1,0,7,7:SOUND 2,851+2,-1,0,
AJ
7,7:SOUND 4,851,-1,0,7,7:FOR T=400 TO 600 STEP -1:PLOT 1
,T,0:DRAW 630,T:NEXT:LOCATE 1,1:FOR T=1 TO 15:PRINT:NEX
T:PEN 2:LOCATE 1,23:PRINT "LCC & CNR FANZINE"
570 RUM"PAC.MEN >LL

```



P A C . M E N

```

10 ' *****
20 ' *
30 ' * PAC GIRL V1.2 *
40 ' *
50 ' * PAR LE CHAT CYRIL *
60 ' *
70 ' * COPYRIGHT 1992-93 *
80 ' *
90 ' *****
100 '
110 ' CHARGEMENT & MEMO ECR
120 '

```



```

130 MODE 2:INK #,0:INK 1,0:LOAD"PAC.MEN",&C000:CALL &C0
>VP

```



```

00:MEMORY &4000-1:CALL &5B00:OUT &7FFF,&C4:CALL &9000:O
UT &7FFF,&C0:LOAD"PAC.ECR",&A000:CLS:CALL &4000:CALL &9
000
140 ' >RF
150 ' DIVERS >RG
160 ' >RH
170 DATA 0,3,6,15,24,25,26,20,11,2,1,9,12,18,4,17 >MP
180 RESTORE 170:FOR T=# TO 15:READ F:INK T,F:NEXT:BORDE >DQ
R #
190 SYMBOL 255,16,16:SYMBOL 254,0,32,48:SYMBOL 253,0,0, >VT
64,96:SYMBOL 252,0,0,0,159,96,32:SYMBOL 251,0,0,0,0,159
,00,48,16
200 S0=CHR0(15):C10=S0+CHR0(1):C20=S0+CHR0(2):C30=S0+CH >BW
R0(3):C40=S0+CHR0(4):C50=S0+CHR0(5):TR0=CHR0(22)+CHR0(1
):TR10=CHR0(22)+CHR0(0)
210 FL0=TR0+C50+CHR0(255)+CHR0(0)+C40+CHR0(254)+CHR0(0) >VE
+C30+CHR0(253)+CHR0(0)+C20+CHR0(252)+CHR0(0)+C10+CHR0(
251)+TR10
220 ' >RE
230 ' MENU OVERSCAN >RF
240 ' >RG
250 MODE 0:OUT &7FFF,&C4:CALL &9000:OUT &7FFF,&C0:POKE >HC
&A0E1,16
260 CALL &A000:CALL &1900:GOSUB 620 >BB
270 A0=... LE CHAT CYRIL & CPC INFO PRESENTE PAC GIRL >VC
V1.2 COPYRIGHT 1992-93 ...POKE pour FUSKI DEMO : POKE
&B005,1 POUR QUE LE MONSTRE NE BOUGE PLUS, TOUCHE 'T'
POUR TABLEAU SUIVANT, ENERGIE+VIE INFINIE MAIS PAS DE B
ONUS ..."
280 CALL 30440,17,A0:POKE &B7C6,&4 >BE
290 SPEED KEY 1,1:PEN 6 >QV
300 CALL 30480:CALL &9900 >RR
310 IF INKEY0="" THEN 300 >RW
320 FOR T=1 TO 2:A0=INKEY0 >UT
330 IF A0="1" THEN GOSUB 620:GOTO 300 >CG
340 IF A0="2" THEN GOSUB 630:GOTO 300 >CK
350 IF A0="3" THEN 420 >NR
360 IF A0="4" THEN GOSUB 640:GOTO 300 >CQ
370 NEXT:IF VAL(A0)<0 OR VAL(A0)>5 THEN POKE &B7C6,&C0 >DE
: SPEED KEY 8,2:CALL &BCC8:CALL &A002:MODE 1:MEMORY &7FF
F:RUN"PAC.BAZ"
380 GOTO 300 >ZA
390 ' >TC
400 ' INSTRUCTION >RE
410 ' >RF
420 POKE &B7C6,&A0:LOCATE 1,17:PRINT STRING$(20," ")>AF
=&A100:FOR I=1 TO 204 STEP 4:FOR Y=1 TO 26 STEP 2:PLOT
X+218,Y+150,PEEK(AD):AD=AD+1:NEXT:NEXT
430 FOR X=1 TO 30 STEP 4:FOR Y=40 TO 66 STEP 2:PLOT X,Y >FF
+110,PEEK(AD):AD=AD+1:NEXT:NEXT:FOR X=1 TO 40 STEP 4:FO
R Y=84 TO 114 STEP 2:PLOT X+600,Y+66,PEEK(AD):AD=AD+1:N
EXT:NEXT
440 FOR X=4 TO 36 STEP 4:FOR Y=124 TO 152 STEP 2:COL=PE >XF
EK(AD):F=TEST(X+296,Y+46):IF COL=# AND F>0 THEN COL=F
450 PLOT X+296,Y+46,COL:AD=AD+1:NEXT:NEXT >LZ
460 FOR X=312 TO 332 STEP 4:FOR Y=190 TO 198 STEP 2:G=Y >TD
-14:JK=TEST(X,Y)
470 PLOT X+50,G,JK:PLOT X-50,G:PLOT X+70,G:PLOT X-70,G, >UF
PLOT X+0,G:PLOT X-0,G:PLOT X+20,G:PLOT X-30,G:PLOT X-
60,G+8:PLOT X+60,G+8
480 PLOT X-40,G+12:PLOT X+47,G+12:PLOT X-30,G+10:PLOT X >BB
+30,G+10:PLOT X-35,G+12:PLOT X+35,G+14
490 IF JK<# THEN 540 >NU
500 IF JK># THEN F=Y-40:FOR H=200 TO 120 STEP -20:PLOT >DM
X-H,F:PLOT X+H-12,F:NEXT
510 IF JK<# THEN FOR H=200 TO 120 STEP -25:PLOT X-H,F+1 >CT
#:PLOT X+H-10,F+10:NEXT
520 IF JK># THEN FOR H=0 TO 120 STEP 20:PLOT X-H,F+10: >ZV
PLOT X+H-12,F+10:NEXT
530 IF JK># THEN FOR H=200 TO 120 STEP -30:PLOT X-H,F+6 >ZF
:PLOT X+H-10,F+6:NEXT
540 NEXT:NEXT >BG
550 A0="VOICI LES INSTRUCTIONS: VOUS, PAC GIRL, L'HERO! >YT
NE DE CETTE HISTOIRE DEVEZ MANGER TOUS LES DIFFERENTS F
RUITES ET OBJETS DISPENSES DANS LES TABLEAUX QUI SONT GA
RDES.MAINTENANT C'EST A VOUS DE JOUER...PRELLEZ ESPACE.
..."CALL 30440,17,A0:CLEAR INPUT
560 CALL 30480:CALL &9900 >RA
570 IF INKEY0="" THEN 560 >RN
580 FOR T=13 TO 17:LOCATE 1,T:PRINT STRING$(20," ")>EV
T:CLEAR INPUT:GOTO 270
590 ' >TE
600 ' JOY, KEY & REDEF. EN MEMO >RG
610 ' >RH
620 POKE &B7C6,&C0:LOCATE 15,19:PRINT FL0:POKE &B7C6,&4 >CV
#:LOCATE 15,2:PRINT " ":LOCATE 15,7:PRINT " ":POKE &B00
0,74:POKE &B001,75:POKE &B002,72:POKE &B003,73:CLEAR IN
PUT:PEN 6:RETURN ' JOYSTICK
630 POKE &B7C6,&C0:LOCATE 15,19:PRINT " ":POKE &B7C6,&4 >TR
#:LOCATE 15,2:PRINT FL0:LOCATE 15,7:PRINT " ":POKE &B00
0,8:POKE &B001,1:POKE &B002,0:POKE &B003,2:CLEAR INPUT:
PEN 6:RETURN ' KEYBOARD
640 POKE &B7C6,&C0:LOCATE 15,19:PRINT " ":POKE &B7C6,&4 >AQ
#:LOCATE 15,2:PRINT " ":LOCATE 15,7:PRINT FL0:CLEAR INP
UT:GOTO 600: REDEF.
650 ' >TB
660 ' REDEFINITION TOUCHES >TC
670 ' >TD
680 LOCATE 1,17:PRINT STRING$(20," ")>AD=&B000:FOR A=1 >PR
TO 396 STEP 4:FOR B=6 TO 30 STEP 2:T=PEEK(AD):PLOT A+11
0,B+150,T:AD=AD+1:NEXT:NEXT:PEN 6
690 LOCATE 1,17:PRINT STRING$(20," ")>SPEED KEY 8,3:TOU >XY
CHE=1:A0="GAUCHE":POK=&B000:GOSUB 1020:GOSUB 750
700 TOUCHE=2:A0="DROITE":POK=&B001:GOSUB 1020:GOSUB 75 >CH
0
710 TOUCHE=3:A0="HAUT" :POK=&B002:GOSUB 1020:GOSUB 75 >BC
0
720 TOUCHE=4:A0="BAS" :POK=&B003:GOSUB 1020:GOSUB 75 >BQ
0
730 A0="PAUSE :P":GOSUB 1020:FOR ATT=1 TO 1000:NEXT:A0= >RD
" ":GOSUB 1020
740 A0=STRING$(20," ")>FOR T=14 TO 16:LOCATE 1,T:PRINT >MP
A0:NEXT:CLEAR INPUT:GOTO 270
750 A0=INKEY0:A0=UPPER$(A0) >VA
760 CALL &9900:CALL &B019 >TB
770 IF A0="" THEN GOTO 790 >RC
780 GOTO 750 >AD
790 DATA 64,"1",65,"2",57,"3",56,"4",49,"5",48,"6",41," >DT

```

```

7" ,40,"8",33,"9",32,"0",25,"-",24,"",10,"f7",11,"f8",3
,"f9",67,"Q",59,"W",58,"E",50,"R",51,"T",43,"Y",42,"U",
35,"I",34,"O",27,"P",26,"0",17,"[",18,"RETURN"
80# DATA 20,"fA",12,"f5",4,"f6",69,"A",60,"S",61,"D" >TQ
81# DATA 53,"F",52,"G",44,"H",45,"J",37,"K",36,"L",29," >ND
:,"28,";,"19,";,"13,"f1",14,"f2",5,"f3",71,"2",63,"X",6
2,"C",55,"V",54,"B",46,"N",38,"M",39,"",31,".",30,"/";,
22,"\",21,"SHIFT",15,"f0",7,"."
82# DATA -1,"INCONNU" >PG
83# Y=17:X=13:IF A$="" THEN TC$="ESPACE":TC=47:GOSUB 1 >MH
#10:RETURN
84# IF A$=CHR$(224) THEN TC$="COPY":TC=9:GOSUB 1#10:RET >DC
URN
85# IF A$=CHR$(240) THEN TC$=CHR$(240):TC=#:GOSUB 1#10: >GX
RETURN
86# IF A$=CHR$(241) THEN TC$=CHR$(241):TC=2:GOSUB 1#10: >GC
RETURN
87# IF A$=CHR$(242) THEN TC$=CHR$(242):TC=8:GOSUB 1#10: >GM
RETURN
88# IF A$=CHR$(243) THEN TC$=CHR$(243):TC=1:GOSUB 1#10: >GH
RETURN
89# IF A$=CHR$(127) THEN TC$="DEL":TC=79:GOSUB 1#10:RET >DJ
URN
90# IF A$=CHR$(9) THEN TC$="TAB":TC=68:GOSUB 1#10:RETUR >BU
N
91# RESTORE 79# >EG
92# READ TC,TC$:IF TC=-1 THEN GOTO 90# >EB
93# IF TC$=A# THEN POKE POK,TC:LOCATE X,Y:PRINT TC$:RET >FT
URN
94# GOTO 92# >AA
95# ' >TE
96# ' TOUCHE INCONNU >TF
97# ' >TG
98# LOCATE X,Y:PRINT "INCONNU" >AM
99# FOR T=1 TO 100#NEXT:LOCATE X,Y:PRINT " " >UU
100# ON TOUCHE GOTO 68#,70#,71#,72# >BB
1#10 POKE POK,TC:LOCATE X,Y:PRINT TC$:A$="":GOSUB 1#30: >KW
RETURN
1#20 A$=A$+STRING$(2#," ") :CALL 3844#,17,A$:FOR T=1 TO >TY
6# :CALL 3848#:CALL &99# :NEXT:CLEAR INPUT:RETURN
1#30 A$=A$+STRING$(1#," ") :CALL 3844#,17,A$:FOR T=1 TO >TV
3# :CALL 3848#:CALL &99# :NEXT:CLEAR INPUT:RETURN

```

P A C . B A 2

```

1# ' ***** >LA
2# ' : >LB
3# ' : PAC GIRL V1.2 >LC
4# ' : >LD
5# ' : PAR LE CHAT CYRIL >LE
6# ' : >LF
7# ' : COPYRIGHT 1992-93 >LG
8# ' : >LH
9# ' ***** >LJ
10# MEMORY &000-1 >ME
11# MODE 2:INK 1,#:LOAD"PAC.PRG",&C0# :CALL &C0# :CALL >EF
&0B0#
12# MODE #:DEFINT A-Z:RESTORE 20# >BU
13# ' >RE
14# SC=#:VIE=4:TA=1:PLO=316:BRIC=48:BAT=73:PERDU=#:DIM >PC
EL(12,11)
15# ENV 1,10,-1,8,5,-1,4:ENT 1,0#,1,1,2#,2,1 >HA
16# WINDOW #1,1,2#,1,5:PAPER #1,#:CLS #1:WINDOW #2,1,2# >AV
,6,10:PAPER #2,#:CLS #2
17# WINDOW #3,1,2#,11,15:PAPER #3,#:CLS #3:WINDOW #4,1, >EH
2#,16,2#:PAPER #4,#:CLS #4
18# WINDOW #5,1,2#,21,25:PAPER #5,#:CLS #5 >HV
19# FOR CO=# TO 15:READ COU:INK CO,COU:NEXT: BORDER # >XV
20# DATA #,3,6,15,24,25,26,2#,11,2,1,9,12,18,4,17 >NH
21# CALL &0B0F,&700# >MV
22# CALL &0B18,&A40# >MY
23# GOTO 83# >ZC
24# ' >RG
25# ' DECOR DE BASE >RH
26# ' >RJ
27# PLO=316:FOR T=1 TO 5:PRINT #1:PRINT #2:PRINT #3:PRI >MG
NT #4:PRINT #5:SOUND 1,200#,10,15,2,1,31:NEXT
28# CAD=INT(RND*2+1):IF CAD=1 THEN CAD=46:GOTO 30# >TJ
29# CAD=2# >LF
30# FOR T=179 TO 156 STEP -8:FOR T1=1 TO 76 STEP 3:ISPR >FY
ITE,BRIC,T1,T:NEXT
31# FOR T=189 TO 156 STEP -16:FOR T1=1 TO 78 STEP 1:ISP >EA
RITE,BAT,T1,T:NEXT
32# FOR T=1 TO 76 STEP 6:CALL &0B1B,CAD,T,156:CALL &0B1 >RA
B,CAD,T,4:NEXT
33# FOR T=4 TO 16# STEP 8:CALL &0B1B,CAD,1,T:CALL &0B1B >RT
,CAD,73,T:NEXT
34# ' >RH
35# A$=STR$(SC):PO=3:POV=15#:GOSUB 55#:CALL &0B1B,52,6, >DT
155
36# BON=#:GOSUB 93#:CALL &0B1B,53,23,155 >GZ
37# T$=STR$(TA):POS1=58:POYS=15#:GOSUB 66#:CALL &0B1B,6 >LQ
7,56,155
38# V$=STR$(VIE):POV=44:POVY=16#:GOSUB 46#:CALL &0B1B,6 >LW
6,44,155
39# IF BAT=73 THEN CO1=2:CO2=4 >XK
40# IF BAT=74 THEN CO1=9:CO2=7 >XN
41# PLOT 639,1#,CO1:DRAW 639,315:PLOT 631,1# :DRAW 631,3 >PR
15# :PLOT 635,315,CO2:DRAW 635,1#
42# RETURN >ZB
43# ' >RH

```

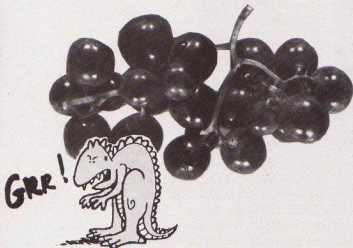



```

44# ' AFFICHE VIE >RJ 90# ' >RK
45# ' >RK 91# ' POS. BONUS >TA
46# IF VIE<# THEN RETURN >UN 92# ' >TB
47# FOR TV=2 TO LEN(V#) >QA 93# B#-STR#(BON):POS1=15:POSY=15#GOSUB 227# :RETURN >ZK
48# V1#-MID$(V#,TV,1) >QE 94# :CLB,49,X,Y:;LTRANS,49,X,Y:;SHOW:RETURN >TP
49# SPV=VAL(V1#)+67 >PJ 95# ' >TE
50# POV=POV+4:;CLB,SPV,POV,POYV+2#;:LTRANS,SPV,POV,POYV >XU
+2#;:SHOW 97# ' CONTACT POINT >TF
51# NEXT:RETURN >MA 98# D=EL(P1,P2):IF D=51 OR D=5# OR D=21 OR D=22 OR D=75 >XU
52# ' >RH OR D=76 OR D=77 THEN BON=BON+1:GOSUB 93#
53# ' AFF. SCORE >RJ 99# IF D=255 THEN GOSUB 207# >VV
54# ' >RK 100# RETURN >EE
55# IF SC>999 AND VIE<5 THEN SC=#:VIE=VIE+1:V#-STR#(VI >ZV
E):POV=44:POYV=16#GOSUB 46#:A#-STR#(SC):PO=3:POY=15#G
OTO 55# 101# ' >XE
102# ' VERS LA DROITE >XF
103# ' >XG
104# IF X<# THEN X=#:Y=67:Y=67:P1=11:GOTO 107# >FQ
105# GOSUB 94#:X=X-6:P1=P1+1 >WY
106# SPD=SPD+1:IF SPD=14 THEN SPD=11 >EU
107# :SPRITE,SPD,X,Y:SS=SPD >ZB
108# IF EL(P1,P2)<49 THEN GOSUB 98# >CA
109# EL(P1,P2)=49 >LD
110# GOSUB 142# :RETURN >RG
111# ' >BF
112# ' VERS LA GAUCHE >XG
113# ' >XH
114# IF X<7 THEN X=7:P1=1:GOTO 117# >CC
115# GOSUB 94#:X=X-6:P1=P1-1 >VD
116# SPG=SPG+1:IF SPG=17 THEN SPG=14 >FF
117# :SPRITE,SPG,X,Y:SS=SPG >ZJ
118# IF EL(P1,P2)<49 THEN GOSUB 98# >CB
119# EL(P1,P2)=49 >RE
120# GOSUB 142# :RETURN >LH
121# ' >XG
122# ' VERS LE HAUT >XH
123# ' >XJ
124# IF Y>14# THEN Y=14# :P2=1:GOTO 127# >GN
125# GOSUB 94#:Y=Y-16:P2=P2-1 >XH
126# IF EL(P1,P2)<49 THEN GOSUB 98# >CA
127# :SPRITE,SS,X,Y >QM
128# EL(P1,P2)=49 >LE
129# GOSUB 142# :RETURN >RT
130# ' >XG
131# ' VERS LE BAS >XH
132# ' >XJ
133# IF Y<12 THEN Y=12:P2=9:GOTO 135# >EW
134# GOSUB 94#:Y=Y+16:P2=P2+1 >XH
135# :SPRITE,SS,X,Y >QL
136# IF EL(P1,P2)<49 THEN GOSUB 98# >CB
137# EL(P1,P2)=49 >LE
138# GOSUB 142# :RETURN >RT
139# ' >YF
140# ' DEPLACEMENTS DES MONSTRES >XH
141# ' >XJ
142# IF INKEY(27)=# THEN GOSUB 245# >BG
143# IF PEEK(&B##4)=1 THEN RETURN >AR
144# DDD=DDD+1:IF DDD=5 THEN GOSUB 234# :DDD=# >NV
145# IF DEPA=2 THEN DEP=3:DEPA=3:GOTO 150# >KJ
146# IF DEPA=# THEN DEP=4:DEPA=3:GOTO 150# >KJ
89# GOSUB 142# :GOTO 84# >RP 147# IF DEPA=8 THEN DEP=1:DEPA=3:GOTO 150# >KJ

```



```

148# IF DEPA=1 THEN DEP=2:DEPA=3:GOTO 15#>XK
149# DEP=INT(RND(1)*15):IF DEP<1 OR DEP>8 THEN 142#>TU
150# IF PERDU=# THEN IF M1=X AND M2=Y THEN 216#>MN
151# EFF=49>UK
152# ON DEP GOSUB 155#,156#,157#,158#,155#,156#,157#,15
8#>ZN
153# IF PERDU=# THEN IF M1=X AND M2=Y THEN 216#>MR
154# GOSUB 176#:RETURN>RY
155# IF EL(C1-1,C2)<>CU AND EL(C1-1,C2)<>255 THEN GOSUB >MX
160#:RETURN
156# IF EL(C1+1,C2)<>CU AND EL(C1+1,C2)<>255 THEN GOSUB >MY
164#:RETURN
157# IF EL(C1,C2-1)<>CU AND EL(C1,C2-1)<>255 THEN GOSUB >MH
168#:RETURN
158# IF EL(C1,C2+1)<>CU AND EL(C1,C2+1)<>255 THEN GOSUB >MZ
172#:RETURN
159# RETURN>FJ
160# IF M1<=7 THEN M1=7:C1=1:GOTO 163#>EH
161# D=EL(C1-1,C2):IF D=51 OR D=5# OR D=21 OR D=22 OR D
=75 OR D=76 OR D=77 THEN EFF=D
162# :SPMOVE,EFF,M1,M2:M1=M1-6:C1=C1-1>HY
163# :SPMOVE,B1,M1,M2:RETURN>ZT
164# IF M1>=67 THEN M1=67:C1=11:GOTO 167#>GX
165# D=EL(C1+1,C2):IF D=51 OR D=5# OR D=21 OR D=22 OR D
=75 OR D=76 OR D=77 THEN EFF=D
166# :SPMOVE,EFF,M1,M2:M1=M1+6:C1=C1+1>HY
167# :SPMOVE,B1,M1,M2:RETURN>ZX
168# IF M2>=14# THEN M2=14#:C2=1:GOTO 171#>HR
169# D=EL(C1,C2-1):IF D=51 OR D=5# OR D=21 OR D=22 OR D
=75 OR D=76 OR D=77 THEN EFF=D
170# :SPMOVE,EFF,M1,M2:M2=M2+16:C2=C2-1>JL
171# :SPMOVE,B1,M1,M2:RETURN>ZR
172# IF M2<=12 THEN M2=12:C2=9:GOTO 175#>FV
173# D=EL(C1,C2+1):IF D=51 OR D=5# OR D=21 OR D=22 OR D
=75 OR D=76 OR D=77 THEN EFF=D
174# :SPMOVE,EFF,M1,M2:M2=M2-16:C2=C2+1>JQ
175# :SPMOVE,B1,M1,M2:RETURN>ZW
176# IF MONST=1 THEN RETURN ELSE DEPS=INT(RND(1)*15):IF
>JE
DEPS<1 OR DEPS>8 THEN 176#
177# IF DEPAS=1 THEN DEPS=4:DEPAS=3>DL
178# IF PERDU=# THEN IF M1=X AND M2=Y THEN 216#>QC
179# EFFS=49>FE
180# ON DEPS GOSUB 183#,184#,185#,186#,183#,184#,185#,1
>AQ
86#
181# IF PERDU=# THEN IF M1=X AND M2=Y THEN 216#>QW
182# RETURN>FE
183# IF EL(C1S-1,C2S)<>CU AND EL(C1S-1,C2S)<>255 THEN G
>UC
OSUB 188#:RETURN
184# IF EL(C1S+1,C2S)<>CU AND EL(C1S+1,C2S)<>255 THEN G
>UU
OSUB 192#:RETURN
185# IF EL(C1S,C2S-1)<>CU AND EL(C1S,C2S-1)<>255 THEN G
>UD
OSUB 196#:RETURN
186# IF EL(C1S,C2S+1)<>CU AND EL(C1S,C2S+1)<>255 THEN G
>UK
OSUB 200#:RETURN
187# RETURN>FK
188# IF M1S<=7 THEN M1S=7:C1S=1:GOTO 191#>HP
189# D=EL(C1S-1,C2S):IF D=51 OR D=5# OR D=21 OR D=22 OR
D=75 OR D=76 OR D=77 THEN EFFS=D
190# :SPMOVE,EFFS,M1S,M2S:M1S=M1S-6:C1S=C1S-1>TX
191# :SPMOVE,B2,M1S,M2S:RETURN>BX
192# IF M1S>=67 THEN M1S=67:C1S=11:GOTO 195#>LV
193# D=EL(C1S+1,C2S):IF D=51 OR D=5# OR D=21 OR D=22 OR
D=75 OR D=76 OR D=77 THEN EFFS=D
194# :SPMOVE,EFFS,M1S,M2S:M1S=M1S+6:C1S=C1S+1>TX
195# :SPMOVE,B2,M1S,M2S:RETURN>BB
196# IF M2S>=14# THEN M2S=14#:C2S=1:GOTO 199#>MC
197# D=EL(C1S,C2S-1):IF D=51 OR D=5# OR D=21 OR D=22 OR
D=75 OR D=76 OR D=77 THEN EFFS=D
198# :SPMOVE,EFFS,M1S,M2S:M2S=M2S+16:C2S=C2S-1>UC
199# :SPMOVE,B2,M1S,M2S:RETURN>BF
200# IF M2S<=12 THEN M2S=12:C2S=9:GOTO 203#>KV
201# D=EL(C1S,C2S+1):IF D=51 OR D=5# OR D=21 OR D=22 OR
D=75 OR D=76 OR D=77 THEN EFFS=D
202# :SPMOVE,EFFS,M1S,M2S:M2S=M2S-16:C2S=C2S+1>UM
203# :SPMOVE,B2,M1S,M2S:RETURN>BQ
204# '>XJ
205# ' FRUIT CAPTURE>XK
206# '>YA
207# SOUND 1,5#,3#,15,2,1,1#>UV
208# BON=BON+ROUND(INT(RND*(B#+F#)+1))>GG
209# EL(P1,P2)=23>LW
210# NF=NF-1:IF NF=# THEN 267#>XM
211# B#-STR#(BON):POS1=15:POSY=15#:GOSUB 227#>QV
212# IF NF=# THEN TA=TA+1>TX
213# RETURN>EK
214# '>XK
215# ' MORT DU HEROS>YA
216# '>YB
217# PE=5#:H2%=1:GOSUB 74#>UQ
218# EL(P1,P2)=255>HR
219# CALL @9B3C,49,X,Y:CALL @9B3C,49,M1,M2:IF MONST=2 T
>GP
HEN CALL @9B3C,49,M1S,M2S
220# BON=#:GOSUB 93#>PQ
221# CALL @9B3C,17,X,Y:FOR ATT=1 TO 20#:NEXT:CALL @9B3C
>CL
,49,X,Y:CALL @9B3C,18,X,Y:FOR ATT=1 TO 20#:NEXT:CALL @9
B3C,49,X,Y:CALL @9B3C,19,X,Y:FOR ATT=1 TO 20#:NEXT
222# VIE=VIE-1:V#-STR#(VIE):POV=44:POTV=16#:GOSUB 46#:I
>FB
F VIE<=# THEN GOTO 256#
223# GOSUB 83#>PH
224# '>YA
225# ' BONUS>YB
226# '>YC
227# MU=REMAIN(1):IF BON<1# THEN B#=#*B#>KR
228# IF BON>=1# AND BON<1# THEN B#=#*B#>GD
229# FOR GT=2 TO LEN(B#)>RD
230# TEX#=MID#(B#,GT,1)>RN
231# SPR=VAL(TEX#)+56>QW
232# POS1=POS1+2:CLB,SPR,POS1+1,POSY+3#:LTRANS,SPR,P
>LR
OS1+11,POYS+3#:SHOW
233# NEXT:RETURN>MW
234# '>YB
235# ' TEMPS>YC
236# '>YD
237# IF PERDU=1 THEN RETURN>WG
238# IF PEK(LB#*4)=1 THEN RETURN>AX
239# PLO=PLO-1:IF PLO<=1# THEN SOUND 7,75#,15,1,1,25:
>JP
GOTO 217#
240# PLOT 635,PLO,#>NY

```





```
241# RETURN >FA ■ 283# EL(A1,A2)=SP:EL(A1,A2)=SP:NEXT:A2=A2+1:A1=0:NEXT >AM
242# ' >YA 284# SOUND 1,2#,,15,1,15,2 >UA
243# PAUSE >YB 285# RETURN >FJ
244# ' >YC 286# ' >YJ
245# CLEAR INPUT:PRINT CHR$(23)CHR$(1);TAG >MV 287# TABLEAU 1 >YK
246# K=INT(RND*15)+1:FOR ATY=1# TO 4# STEP 8:MOVE ATY, >BG 288# ' >ZA
3##,K:PRINT " PAUSE"; 289# BRIC=48:BAT=73:GOSUB 27#;RESTORE 29##:B1=23:CU=37: >RL
247# MOVE ATY,3##,K:PRINT " PAUSE"; >DD B2=26:MONST=2:DEPA=2:RETURN
248# IF INKEY#>"* THEN MOVE ATY,3##,0:PRINT " PAUSE";:T >BG 290# DATA 11,49,49,37,32,49,49,49,49,49,49,31 >GT
AGOFF:PRINT CHR$(23)CHR$(0):RETURN 291# DATA 49,37,49,37,37,37,49,37,49,37,49,37 >GA
249# SOUND 1,ATY,1,1#,,3:NEXT >YF 292# DATA 49,49,49,49,49,49,49,49,49,49,49,49 >HQ
250# K=INT(RND*15)+1:FOR ATY=4# TO 1# STEP -8:MOVE ATY >FQ 293# DATA 37,37,37,49,37,99,37,37,49,37,49 >GH
,3##,K:PRINT " PAUSE ";:MOVE ATY,3##,K:PRINT " PAUSE "; >HE
251# IF INKEY#>"* THEN MOVE ATY,3##,0:PRINT " PAUSE "; >MC 295# DATA 49,37,49,49,49,49,37,49,49,49,49 >HM
TAGOFF:PRINT CHR$(23)CHR$(0):EVERY 25,1 GOSUB 237#;RET >GH 296# DATA 29,37,49,37,37,49,49,49,49,49,37,37,29 >GG
URN >HB 297# DATA 49,37,49,37,37,34,49,49,49,37,37,49 >GC
252# SOUND 1,ATY,1,1#,,3:NEXT:GOTO 246# >HT 298# DATA 49,37,49,37,37,49,49,49,33,37,49 >ZC
253# ' >YC 3#0# ' TABLEAU 2 >XF
254# ' PERDU >YD 3#1# ' >XG
255# ' >YE 3#2# BRIC=47:BAT=74:GOSUB 27#;RESTORE 3#3#:B1=24:CU=38: >EV
256# PERDU=1:CALL @9B3C,49,X,Y:CALL @9B3C,49,M1,M2:CALL >YG B2=27:MONST=2:DEPA=1:DEPAS=1:RETURN
@9B3C,5#,,X,Y:IF MONST=2 THEN CALL @9B3C,49,M1,M2 3#3# DATA 11,49,49,49,49,49,49,49,49,49,49,49 >GE
257# LOCATE 7,2:PEN 1:PRINT "GAME OVER":LOCATE 3,25:PEN >CY 3#4# DATA 49,38,38,49,49,38,38,49,38,38,38,38 >GG
2,1:PRINT "UNE AUTRE PARTIE":PEN 1,0 3#5# DATA 49,49,49,49,49,38,49,49,38,38,38 >GH
258# GOSUB 142# >XE 3#6# DATA 38,38,38,38,49,49,49,49,32,38,49 >GA
259# LUT1=LUT1+1:IF LUT1=3# THEN B1=B1+1:LUT1=0 ELSE >GL 3#7# DATA 49,49,49,49,49,38,38,49,49,38,49,49 >HF
F B1>29 THEN B1=23:LUT1=0 3#8# DATA 49,38,38,38,49,38,49,49,49,49,38 >HC
260# LUT2=LUT2+1:IF LUT2=3# THEN B2=B2+1:LUT2=0 ELSE >GH 3#9# DATA 49,49,49,49,49,49,49,49,38,49,38,35 >HE
F B2>29 THEN B2=23:LUT2=0 31## DATA 38,38,38,38,38,38,38,49,49,49 >GX
261# A#=INKEY#:IF A#="0" OR A#="*" THEN CLEAR:RUN 12# >VQ 31## DATA 29,49,99,49,49,49,49,49,49,49,49 >HK
262# IF A#="N" OR A#="M" THEN CLEAR:MODE 1:END >MF 312# ' >XJ
263# X=1:Y=1:GOTO 258# >QX 313# ' TABLEAU 3 >XK
264# ' >YE 314# ' >YA
265# ' FIN DU JEU >YF 315# BRIC=48:BAT=73:GOSUB 27#;RESTORE 316#:B1=25:CU=39: >EG
266# ' >YG B2=27:MONST=2:DEPA=2:DEPAS=1:RETURN
267# FOR BON=BON TO 1 STEP-1:SC=SC+1:SOUND 1,3##,1,15,1 >MA 316# DATA 11,39,39,49,39,49,49,49,49,49,49,33 >YJ
,1,3:GOSUB 93#:A#="STR$(SC):PO=3:POY=15#:GOSUB 55#:NEXT: >YK
BON=#:GOSUB 93# >YJ 317# DATA 49,39,49,49,49,39,49,39,49,39,49,49 >HJ
268# TA=TA+1:PLO=4##:GOTO 83# >XZ 318# DATA 49,39,49,39,39,39,49,49,49,49,49,49 >HJ
269# ' >YK 319# DATA 49,39,49,99,36,39,49,49,39,39,32 >HD
270# ' TABLEAUX >YB 320# DATA 49,39,49,39,49,49,49,49,49,49,49,39 >HD
271# ' >YC 321# DATA 49,39,49,39,49,39,49,49,49,49,49,49 >HJ
272# ON TA GOSUB 289#,3#2#,315#,32#,341#,354#,367#,38# >LE 322# DATA 49,39,49,49,49,39,39,49,49,49,49,49 >HE
#,393#,496#,497#,4#9#,4#99#,41##,411#,412#,413#,414#,415 >HD
#,419# >HA
273# X=7:Y=14#:#P1=1:#P2=1:#M1=61:#M2=14#:#C1=1#:#C2=2:#C15=3: >CE 323# DATA 49,49,49,39,39,39,49,49,49,49,49,39,29 >YD
C25=8:#M15=19:#M25=28 >YK 324# DATA 49,39,49,49,34,49,49,39,49,39,39 >HA
274# A1=#:#A2=1 >NB 325# ' >YD
275# FOR B=14# TO 12 STEP -16:FOR A=7 TO 67 STEP 6 >ND 326# ' TABLEAU 4 >YE
276# READ SP:A1=A1+1:SOUND 1,A+B*3#,1,15 >GB 327# ' >YF
277# IF SP=99 THEN SP=49:M1=A:M2=B:C1=A1:C2=A2 >PP B2=23:MONST=2:DEPA=1:DEPAS=1:RETURN
278# IF SP=98 THEN SP=49:M15=A:M25=B:C15=A1:C25=A2 >WJ 329# DATA 11,49,49,49,49,49,49,49,49,49,49,49 >HE
279# IF TA)=1# AND SP)36 AND SP<46 THEN SP=CU >LV 330# DATA 49,4#,,4#,,4#,,4#,,4#,,4#,,4#,,4#,,4#,,4# >GD
280# IF SP=49 THEN GOSUB 424#:#P=#P+1 >ED 331# DATA 49,4#,,4#,,4#,,4#,,4#,,4#,,4#,,4#,,4#,,4#,,4# >GK
281# CALL @9B1B,SP,A,B:IF SP=29 OR SP=3# OR SP=31 OR SP >CA 332# DATA 49,49,49,4#,,31,49,49,4#,,4#,,4#,,4#,,4#,,4# >GV
=32 OR SP=33 OR SP=34 OR SP=35 OR SP=36 THEN SP=255:#F= >GB 333# DATA 49,4#,,4#,,4#,,4#,,4#,,49,49,49,49,49,49 >GF
NF+1 >YB 334# DATA 49,49,49,4#,,4#,,4#,,49,49,49,49,49,49,49 >GN
282# IF TA)=1# AND SP)36 AND SP<46 THEN SP=CU >LN ■ 335# DATA 4#,,4#,,4#,,4#,,49,49,49,4#,,4#,,4#,,4#,,4# >GJ
336# DATA 35,49,4#,,49,99,49,49,4#,,4#,,4#,,4#,,4#,,4# >YK
337# DATA 4#,,49,49,49,4#,,4#,,4#,,4#,,4#,,33,49,49 >GC
```



```

338# '
339# ' TABLEAU 5
340# '
341# BRIC=47:BAT=73:GOSUB 27#:RESTORE 342#:B1=27:CU=41: >EY
B2=26:MONST=2:DEPA=1:DEPAS=1:RETURN
342# DATA 11,49,49,49,49,49,49,49,49,49,49,49,49,49,49,49 >GH
343# DATA 49,41,99,41,49,41,49,41,49,41,49,41,49,41,49,41,49 >GH
344# DATA 49,49,49,49,49,49,49,49,49,49,49,49,49,49,49,49,32 >HE
345# DATA 41,49,41,49,41,49,41,49,41,49,41,49,41,49,41,49,41 >GW
346# DATA 33,49,49,49,49,49,49,49,49,49,49,49,49,49,49,49 >HH
347# DATA 49,41,49,41,49,41,49,41,49,41,49,41,49,41,49,41,49 >GG
348# DATA 49,49,49,98,49,35,49,49,49,49,49,49,49,49,49,49 >HR
349# DATA 41,41,41,41,41,41,41,41,41,41,41,41,41,41,41,41,49,41 >GQ
350# DATA 34,49,49,49,49,49,49,49,49,49,49,49,49,49,49,49,49 >GD
351# '
352# ' TABLEAU 6
353# '
354# BRIC=48:BAT=73:GOSUB 27#:RESTORE 355#:B1=24:CU=41: >EA
B2=24:MONST=2:DEPA=1:DEPAS=1:RETURN
355# DATA 11,49,49,49,49,49,49,49,49,49,49,49,49,49,49,49,49 >HD
356# DATA 41,41,41,41,41,41,41,41,41,41,41,41,41,41,41,41,49,41 >GN
357# DATA 49,49,49,49,99,35,98,49,49,49,49,49,49,49,49,49,49 >HX
358# DATA 49,41,49,41,49,41,49,41,49,41,49,41,49,41,49,41,49 >GJ
359# DATA 33,49,49,49,49,49,49,49,49,49,49,49,49,49,49,49,49 >HM
360# DATA 41,49,41,49,41,49,41,49,41,49,41,49,41,49,41,49,41,49 >GT
361# DATA 49,49,49,49,49,49,49,49,49,49,49,49,49,49,49,49,32 >HD
362# DATA 49,41,49,41,49,41,49,41,49,41,49,41,49,41,49,41,49 >GD
363# DATA 49,49,49,49,49,49,49,49,49,49,49,49,49,49,49,49,49 >HP
364# '
365# ' TABLEAU 7
366# '
367# BRIC=47:BAT=74:GOSUB 27#:RESTORE 368#:B1=28:CU=42: >EB
B2=28:MONST=2:DEPA=8:DEPAS=1:RETURN
368# DATA 11,49,49,49,49,49,49,49,49,49,49,49,49,49,49,49,49 >GH
369# DATA 49,42,42,42,42,42,42,42,42,42,42,42,42,42,42,42,99 >GR
370# DATA 49,42,49,49,49,49,49,49,49,49,49,49,49,49,49,49,42,49 >GF
371# DATA 49,42,49,42,42,42,42,42,42,42,49,49,49,49,49,49,42,49 >GU
372# DATA 49,42,49,42,33,49,49,49,49,49,49,49,49,49,49,49,42,49 >GT
373# DATA 49,42,49,42,42,42,42,42,42,42,42,42,42,42,42,42,49 >GN
374# DATA 49,42,98,49,49,49,49,49,49,49,49,49,49,49,49,49,49 >HN
375# DATA 49,42,49,42,42,42,42,42,42,42,42,42,42,42,42,42,49 >GQ
376# DATA 34,42,49,49,49,49,49,49,49,49,49,49,49,49,49,49,49 >HE
377# '
378# ' TABLEAU 8
379# '
380# BRIC=47:BAT=73:GOSUB 27#:RESTORE 381#:B1=28:CU=42: >EB
B2=25:MONST=2:DEPA=1:DEPAS=1:RETURN
381# DATA 11,49,49,49,49,49,49,49,49,49,49,49,49,49,49,49,49 >HC
382# DATA 49,42,42,42,42,42,42,42,42,42,42,42,42,42,42,42,98 >GK
383# DATA 49,42,99,49,49,49,49,49,49,49,49,49,49,49,49,49,49 >HP
384# DATA 49,42,49,42,42,42,42,42,42,42,42,42,42,42,42,42,49 >GQ
385# DATA 49,42,49,42,33,49,49,49,49,49,49,49,49,49,49,49,42,49 >GX
386# DATA 49,42,49,42,42,42,42,42,42,42,42,42,42,42,42,42,49 >GA
387# DATA 49,42,49,49,49,49,49,49,49,49,49,49,49,49,49,49,42,49 >HF
388# DATA 49,42,49,42,42,42,42,42,42,42,42,42,42,42,42,42,49 >GV
389# DATA 32,49,49,49,49,49,49,49,49,49,49,49,49,49,49,49,49,32 >HF
390# '
391# ' TABLEAU 9
392# '
393# BRIC=48:BAT=74:GOSUB 27#:RESTORE 394#:B1=23:CU=40: >EF
B2=23:MONST=2:DEPA=2:DEPAS=1:RETURN
394# DATA 11,49,49,49,49,49,49,49,49,49,49,49,49,49,49,49,49 >HG
395# DATA 40,48,40,48,48,48,48,48,48,48,48,48,48,48,48,48,49 >GW
396# DATA 32,49,49,49,49,49,49,49,49,49,49,49,49,49,49,49,29 >GZ
397# DATA 40,49,48,30,48,49,48,31,48,49,48 >GB
398# DATA 49,49,48,48,48,48,49,48,48,48,48,48,48,48,48,48,49 >GY
399# DATA 40,98,49,33,48,49,33,48,49,48,49,48,49,49,49,49,29 >GJ
400# DATA 49,49,48,48,48,48,49,48,48,48,48,48,48,48,48,48,49 >GF
401# DATA 49,49,49,35,48,49,48,36,49,49,49,49,49,49,49,49,49 >GL
402# DATA 40,49,49,49,49,49,49,49,49,49,49,49,49,49,49,49,49 >GX
403# '
404# ' TABLEAU 10-19
405# '
406# BRIC=47:BAT=73:GOSUB 27#:RESTORE 355#:B1=24:CU=42: >EA
B2=25:MONST=2:DEPA=2:DEPAS=1:RETURN
407# BRIC=47:BAT=74:GOSUB 27#:RESTORE 290#:B1=25:CU=43: >EE
B2=28:MONST=2:DEPA=2:DEPAS=0:RETURN
408# BRIC=48:BAT=74:GOSUB 27#:RESTORE 394#:B1=26:CU=44: >EN
B2=27:MONST=2:DEPA=1:DEPAS=1:RETURN
409# BRIC=47:BAT=73:GOSUB 27#:RESTORE 316#:B1=27:CU=45: >EK
B2=28:MONST=2:DEPA=2:DEPAS=1:RETURN
410# BRIC=47:BAT=74:GOSUB 27#:RESTORE 290#:B1=26:CU=41: >ER
B2=23:MONST=2:DEPA=1:DEPAS=1:RETURN
411# BRIC=48:BAT=74:GOSUB 27#:RESTORE 316#:B1=23:CU=43: >ER
B2=23:MONST=2:DEPA=1:DEPAS=1:RETURN
412# BRIC=48:BAT=73:GOSUB 27#:RESTORE 355#:B1=25:CU=37: >ED
B2=26:MONST=2:DEPA=1:DEPAS=1:RETURN
413# BRIC=47:BAT=73:GOSUB 27#:RESTORE 368#:B1=27:CU=38: >EW
B2=28:MONST=2:DEPA=8:DEPAS=1:RETURN
414# BRIC=47:BAT=74:GOSUB 27#:RESTORE 381#:B1=28:CU=39: >EM
B2=28:MONST=2:DEPA=1:DEPAS=1:RETURN
415# BRIC=47:BAT=73:GOSUB 27#:RESTORE 394#:B1=23:CU=40: >EY
B2=23:MONST=2:DEPA=2:DEPAS=1:RETURN
416# ' >YD
417# ' GAGNE >YE
418# ' >YF
419# PERDU=1:CALL @9B3C,49,X,Y:CALL @9B3C,49,M1,M2:CALL >YH
@9B3C,50,X,Y:IF MONST=2 THEN CALL @9B3C,49,M1S,M2S
420# LOCATE 9,2:PEN 1:PRINT "GAGNE":LOCATE 3,25:PEN 2,1 >LN
:PRINT "UNE AUTRE PARTIE":PEN 1,@:GOTO 250#
421# ' >YK
422# ' SP=49 >YA
423# ' >YB
424# CHO=INT(RND*7)+1 >YU
425# IF CHO=1 THEN SP=22:RETURN >ZX
426# IF CHO=2 THEN SP=21:RETURN >ZY
427# IF CHO=3 THEN SP=51:RETURN >ZD
428# IF CHO=4 THEN SP=50:RETURN >ZE
429# IF CHO=5 THEN SP=76:RETURN >AG
430# IF CHO=6 THEN SP=75:RETURN >ZG
431# IF CHO=7 THEN SP=77:RETURN >AC
432# SP=50:RETURN >NN

```





DATA - 1 . BAS



```

1 ' DATA PAC .ECR
2 AD=B6600:NL= 100:PEN 1:MODE 1
3 FOR A=AD TO AD+KACB STEP 15 :B=FOR T=0 TO 14 :READ A #
4 POKE A,T,VAL("A"+A):B=B+(PEEK(A+T)*(T+1)):NEXT:READ E #
5 IF VAL("A"+E)>B THEN CLS:PRINT "ERREUR LIGNE":NL:END
6 LOCATE 1,1:PRINT "LIGNE":PEN 2:PRINT NL:PEN 1:PRINT "OK..."
:NL=NL+10:NEXT:SAVE "PAC .ECR":B,B6600,KACB:END
100 DATA 11,00,08,21,2C,40,7E,23,32,14,40,7A,FE,00,CA,2D79
110 DATA 2B,40,7E,47,FE,01,CA,1F,40,7B,12,13,23,C3,0B,246B
120 DATA 40,23,7E,23,46,23,12,13,10,FC,C3,0B,40,C9,06,27B7
130 DATA 06,00,5F,30,30,20,10,00,00,04,20,10,00,30,20,AFB
140 DATA 10,10,30,20,10,20,10,20,10,20,10,00,30,20,10,06B
150 DATA 20,10,20,10,20,10,20,10,20,10,06,00,28,0C6
160 DATA 0A,00,00,45,06,00,03,45,00,45,0A,45,06,00,03,1050
170 DATA 45,45,00,CF,06,00,03,CF,CF,00,45,0A,0A,45,2A48
180 DATA 0A,45,00,45,0A,45,00,00,45,0A,06,00,28,C0,00,1B13
190 DATA 00,C0,06,00,04,00,00,00,00,00,C0,00,40,C0,00,22E6
200 DATA 00,C0,00,00,00,00,00,00,00,03,C0,00,40,00,00,C0,2A05
210 DATA 00,00,C0,00,00,00,40,00,00,00,00,00,C0,00,40,C0,2A00
220 DATA 00,C0,00,40,06,00,1C,CC,CC,00,44,06,00,05,00,2330
230 DATA 44,44,00,CC,00,44,CC,CC,00,44,00,00,00,00,00,80,2ACA
240 DATA 44,00,CC,00,44,00,44,00,06,CC,03,00,00,00,44,00,1E17
250 DATA 00,00,44,44,00,CC,00,44,44,00,CC,00,44,00,00,00,1F56
260 DATA 28,14,20,14,14,06,00,03,3C,00,00,14,3C,00,00,70B
270 DATA 28,14,20,3C,3C,3C,00,00,28,14,00,00,28,06,00,734
280 DATA 35,15,3F,3F,3A,06,00,03,06,3F,00,2A,06,3F,07,C0C
290 DATA 00,00,15,3F,2A,06,00,00,00,00,00,00,00,00,00,00,00
300 DATA 00,04,00,04,00,51,00,00,F3,00,00,FF,AA,55,AA,2E03
310 DATA 55,00,00,38,02,41,02,41,02,41,06,00,03,04,00,0A,C06
320 DATA 04,00,51,A2,51,A2,51,A2,55,55,AA,55,AA,06,00,2AC6
330 DATA A2,00,44,00,06,02,03,30,06,2A,00,00,02,02,02,619
340 DATA 00,28,20,00,06,00,03,06,00,FF,06,00,A2,06,C2375
350 DATA 50,06,00,FF,06,00,FF,06,00,C1,51,F3,A2,51,06,2F0A
360 DATA F3,04,A2,51,00,A2,A2,51,51,00,A2,51,A2,51,A2,32A8
370 DATA 51,A2,51,00,A2,51,A2,51,A2,51,A2,51,A2,51,A2,51,36BD
380 DATA A2,51,A2,51,06,00,28,A2,00,00,51,06,00,03,51,1360
390 DATA 00,51,A2,51,06,00,03,51,51,00,00,F3,06,00,03,153F
400 DATA A2,51,00,51,00,A2,51,A2,51,00,51,A2,51,00,00,1FA4
410 DATA 51,06,00,29,00,04,00,04,06,00,04,0C,00,04,0C,30F
420 DATA 04,04,00,04,00,04,00,04,00,04,00,04,04,00,00,2D4
430 DATA 04,00,04,00,04,00,04,00,04,00,04,00,04,04,00,00,33A
440 DATA 04,0C,00,04,00,0C,00,04,00,04,06,00,1C,00,04,376
450 DATA 00,04,06,00,05,00,04,04,06,0C,00,04,04,00,00,20F
460 DATA 04,00,00,04,00,00,04,00,04,00,04,00,04,00,04,00,298
470 DATA 00,04,00,00,04,00,00,00,04,00,04,00,00,0C,00,200
480 DATA 0C,00,04,06,00,1D,15,3F,06,00,00,04,06,3F,00,00,A81
490 DATA 2A,06,3F,00,2A,06,00,33,28,14,28,14,3C,06,00,B09
500 DATA 03,3C,00,00,14,3C,00,00,28,14,00,00,3C,00,00,00,00
510 DATA 00,28,14,00,00,28,06,00,04,02,01,01,03,06,00,00,6F0
520 DATA 04,00,44,00,44,00,10,00,00,00,20,10,20,14,28,14,10C4
530 DATA 28,14,06,00,30,00,00,00,00,00,00,00,03,40,00,00,5FB
540 DATA 00,40,00,00,03,45,0A,45,0A,15,15,00,00,2A,06,11E6
550 DATA 00,A2,30,10,00,FC,0A,00,50,06,00,03,FB,0A,00,30D4
560 DATA 0A,00,20,0A,00,00,20,30,20,06,00,FF,06,00,A2,2174
570 DATA 06,30,50,06,00,FF,06,00,FF,06,00,C1,14,00,00,1AD5

```

```

580 DATA 3C,28,00,00,14,28,00,14,28,20,00,14,00,3C,00,00,900
590 DATA 00,3C,28,00,00,3C,00,28,28,14,28,14,28,14,28,DE8
600 DATA 00,00,3C,28,14,28,14,06,00,00,28,06,CF,04,06,00,F72
610 DATA 03,45,06,CF,00,45,06,CF,06,0A,45,CF,CF,00,06,2965
620 DATA CF,00,00,00,00,04,00,04,00,04,06,05,00,04,04,3C8
630 DATA 00,04,00,04,00,04,00,04,00,04,00,04,00,04,00,2D4
640 DATA 04,00,04,00,04,00,04,00,04,00,04,00,04,00,00,280
650 DATA 04,04,00,04,00,0C,00,04,00,04,00,00,1C,00,04,366
660 DATA 00,04,06,00,04,0C,00,04,0C,00,00,00,00,04,00,2A4
670 DATA 04,00,04,00,04,0C,00,04,00,04,00,04,00,04,00,00,300
680 DATA 04,00,04,00,04,00,0C,00,04,00,0C,00,04,00,00,00,344
690 DATA 00,00,00,04,06,00,1D,55,00,55,06,00,04,AA,00,10DD
700 DATA 00,55,AA,06,00,03,AA,00,00,AA,AA,00,00,00,AA,1FD2
710 DATA 06,00,03,AA,06,00,33,AA,06,00,00,00,03,06,FF,00,1762
720 DATA AA,55,FF,00,AA,AA,55,00,FF,00,FF,00,AA,AA,55,38C7
730 DATA 00,AA,AA,06,00,04,02,41,03,02,C3,C3,06,00,00,317A
740 DATA 04,00,04,00,51,00,00,00,A2,55,AA,55,AA,55,2EED
750 DATA 06,00,30,41,00,00,02,06,00,03,04,00,00,00,04,666
760 DATA 06,00,03,51,A2,51,A2,55,55,00,00,AA,06,00,00,223A
770 DATA 14,14,20,00,28,28,14,00,06,28,04,00,06,00,28,05,713
780 DATA 00,28,00,28,06,00,FF,06,00,FF,06,00,FF,06,00,1FB6
790 DATA FF,06,00,64,45,CF,CF,0A,06,00,03,45,06,CF,00,22DB
800 DATA 04,45,CF,CF,00,00,33,CF,CF,45,06,CF,07,06,00,2175
810 DATA 3C,00,00,28,28,00,00,14,28,00,14,28,28,00,14,99C
820 DATA 00,14,00,00,28,28,00,00,3C,00,00,28,28,14,28,14,00,40
830 DATA 28,14,20,00,00,3C,28,14,20,14,06,00,00,00,00,00,203E
840 DATA 00,44,06,00,05,00,44,44,00,00,00,00,44,00,44,00,1C09
850 DATA 0C,03,00,44,00,00,44,00,44,00,44,00,44,00,44,00,2590
860 DATA CC,04,00,44,CC,00,00,00,00,00,44,00,00,CC,00,00,22AC
870 DATA 00,44,06,00,1C,C0,00,00,C0,06,00,04,00,00,00,13DA
880 DATA 00,00,00,00,40,00,00,00,00,C0,40,00,00,00,00,00,40,1040
890 DATA 00,40,C0,00,00,C0,C0,00,00,C0,00,00,00,00,00,25C0
900 DATA 00,00,40,C0,00,40,C0,00,00,00,40,06,00,1D,3F,1C4F
910 DATA 00,15,06,00,04,2A,00,00,15,2A,06,00,03,2A,00,662
920 DATA 00,3F,2A,06,00,03,2A,06,00,03,2A,06,00,03,2A,00,902
930 DATA 06,00,03,28,06,00,03,14,00,28,14,3C,00,28,3C,C72
940 DATA 3C,00,3C,00,3C,00,28,3C,00,28,28,00,14,3C,06A
950 DATA 28,06,00,00,00,00,00,00,00,00,00,00,10,20,00,00,1304
960 DATA 30,28,14,00,00,28,14,28,14,3C,00,00,3C,06,00,9EA
970 DATA 30,05,0F,0F,0A,06,00,03,40,C0,C0,00,40,C0,00,00,2733
980 DATA CF,05,0F,3F,15,3F,3F,2A,00,00,00,00,3C,10,20,00,1E72
990 DATA FC,0A,50,06,00,03,00,00,00,00,00,00,00,00,00,2BAE
1000 DATA 30,20,20,06,00,FF,06,00,FF,06,00,FF,06,00,FF,2B72
1010 DATA 06,00,64,51,00,00,A2,06,00,03,51,00,51,00,51,1C65
1020 DATA 06,00,03,51,A2,51,A2,51,06,00,03,A2,51,00,51,1E24
1030 DATA 00,00,A2,51,51,06,00,03,F3,00,00,51,06,00,29,1407
1040 DATA A2,51,F3,A2,06,F3,04,00,A2,51,A2,51,00,00,00,2B93
1050 DATA 51,A2,51,A2,A2,51,A2,51,00,A2,A2,51,A2,00,2A66
1060 DATA 51,00,00,F3,A2,51,A2,51,06,00,79,C0,00,04,1C63
1070 DATA 06,0C,04,00,00,04,04,00,00,00,00,04,00,00,00,286
1080 DATA 00,00,04,00,00,04,00,04,00,04,00,00,00,00,00,276
1090 DATA 00,03,00,00,00,00,00,00,04,00,00,00,00,00,00,190
1100 DATA 00,04,06,00,1C,04,00,00,00,06,00,04,00,00,00,192
1110 DATA 04,00,00,00,04,04,00,00,00,04,00,00,00,00,00,1B0
1120 DATA 00,04,04,00,00,00,04,00,00,00,00,00,00,00,00,1CC
1130 DATA 00,00,04,04,00,04,04,00,00,00,04,06,00,1D,AA,00
1140 DATA 00,55,06,00,04,FF,00,FF,00,FF,00,FF,AA,FF,00,3B40
1150 DATA AA,55,FF,00,FF,AA,FF,00,FF,AA,AA,06,00,33,FF,302D
1160 DATA FF,AA,55,AA,06,00,03,55,00,FF,00,FF,00,FF,AA,36A7

```



```

1170 DATA FF,00,AA,55,FF,00,FF,AA,FF,00,FF,AA,00,55,00,361F
1180 DATA AA,06,00,30,06,0F,04,06,00,03,40,06,C0,03,C5,1AD5
1190 DATA CF,CF,8A,00,00,CF,3F,00,06,3F,04,06,00,38,8A,1AA6
1200 DATA 00,00,FC,80,00,00,10,20,00,00,20,20,14,14,3C,FE4
1210 DATA 20,14,20,14,14,00,00,20,06,F0,00,00,00,00,00,1882
1220 DATA 02,03,30,20,20,30,20,20,00,02,02,08,20,20,00,EA2
1230 DATA 06,00,03,06,00,FF,06,00,FF,06,00,FF,06,00,FF,2BC1
1240 DATA 06,00,64,CF,00,00,CF,06,00,03,45,00,45,8A,45,1C74
1250 DATA 06,00,03,45,8A,45,8A,45,06,03,CF,CF,00,00,45,23FA
1260 DATA 8A,45,8A,45,CF,06,00,03,CF,00,00,45,8A,06,00,19E6
1270 DATA 20,20,10,30,30,06,00,04,20,10,00,30,20,10,10,9FC
1280 DATA 30,00,20,10,00,20,10,20,10,00,30,20,10,20,00,900
1290 DATA 00,10,20,10,00,30,20,10,20,10,06,00,79,20,00,027
1300 DATA 30,20,00,00,10,00,20,10,10,00,20,00,10,30,00,700
1310 DATA 00,20,00,20,10,00,20,00,00,30,20,10,20,10,00,070
1320 DATA 20,06,00,03,20,10,00,00,20,10,10,00,20,20,10,7F8
1330 DATA 00,20,00,00,06,00,1C,40,C0,C0,00,00,00,04,06,17FC
1340 DATA C0,05,00,C0,C0,40,C0,C0,00,40,C0,06,0F,07,40,C0,3527
1350 DATA C0,00,40,C0,C0,00,40,C0,C0,06,C0,04,40,C0,37FE
1360 DATA C0,40,C0,C0,C0,06,00,1C,55,AA,00,55,06,00,1E2B
1370 DATA 04,55,00,FF,00,FF,00,FF,AA,FF,00,AA,55,FF,00,3CC7
1380 DATA FF,AA,FF,00,FF,AA,AA,06,00,34,55,AA,55,AA,06,2EBB
1390 DATA 00,03,FF,00,FF,00,FF,00,FF,AA,FF,00,AA,55,FF,45C0
1400 DATA 00,FF,AA,FF,00,FF,00,00,55,00,AA,06,00,30,02,22C3
1410 DATA 00,00,41,06,00,03,04,06,00,03,0C,00,00,A2,00,AB7
1420 DATA A2,02,55,00,AA,55,AA,55,06,00,3B,C3,02,41,2F75
1430 DATA C3,06,0C,03,06,04,0C,00,06,06,51,03,03,A2,00,00,E30
1440 DATA 55,55,AA,55,AA,06,00,F2,00,00,00,02,00,02,A2,26A9
1450 DATA 00,A2,00,AA,AA,00,02,00,00,00,A2,00,00,00,00,12EA
1460 DATA 06,00,FF,06,00,FF,06,00,FF,06,00,FF,06,00,00,6A,2490
1470 DATA A2,51,A2,51,06,00,03,51,A2,51,A2,51,A2,51,F3,35AC
1480 DATA 51,A2,51,A2,51,A2,51,A2,51,A2,51,00,A2,51,00,2006
1490 DATA 00,F3,A2,51,A2,51,A2,51,A2,51,A2,06,00,28,A2,51,274F
1500 DATA A2,51,06,00,04,A2,51,00,A2,51,F3,51,00,A2,3224
1510 DATA 51,00,A2,51,A2,51,A2,51,00,F3,A2,51,A2,51,A2,39E7
1520 DATA 51,A2,51,A2,51,00,F3,06,00,20,40,C0,C0,00,06,2BE4
1530 DATA 00,04,06,C0,05,00,C0,C0,40,40,C0,C0,00,00,37,34AA
1540 DATA 00,06,C0,04,40,C0,C0,00,06,C0,00,40,C0,C0,40,34EA
1550 DATA C0,00,C0,C0,06,00,1D,20,00,00,30,20,00,10,00,009
1560 DATA 20,10,10,00,20,00,10,10,00,00,30,00,20,10,00,690
1570 DATA 20,00,00,20,10,20,10,20,20,06,00,03,20,10,759
1580 DATA 00,00,20,10,10,00,20,20,10,00,20,00,10,00,00,5E4
1590 DATA 0C,14,00,20,14,06,00,04,14,00,3C,30,00,00,00,20,800
1600 DATA 3C,30,00,3C,00,3C,00,20,3C,3C,00,20,3C,20,06,1036
1610 DATA 00,34,15,00,00,2A,06,00,03,2A,00,3F,00,2A,06,926
1620 DATA 00,03,2A,00,00,3F,2A,06,00,03,2A,00,15,00,00,651
1630 DATA 15,00,2A,06,00,30,0A,00,00,05,06,00,03,40,06,606
1640 DATA 00,03,C0,00,00,0A,00,45,8A,45,2A,15,2A,15,1794
1650 DATA 00,06,30,03,03,02,01,06,00,04,00,44,00,00,00,1234
1660 DATA 10,30,10,20,00,00,14,00,20,14,06,00,A3,40,C0,1B25
1670 DATA 00,0F,0F,AA,CF,CF,8A,3F,2A,00,00,0F,C0,C0,00,310F
1680 DATA 8A,00,C0,C0,06,00,3A,C0,C0,00,0F,0F,8A,CF,2C22
1690 DATA CF,8A,00,3F,2A,00,0F,AA,CF,CF,8A,00,C0,C0,36EE
1700 DATA 06,00,FF,06,00,FF,06,00,FF,06,00,FF,06,00,00,6A,2490
1710 DATA A2,51,A2,51,06,00,04,A2,51,A2,51,A2,51,F3,51,341E
1720 DATA A2,51,A2,51,A2,51,A2,51,A2,51,00,F3,F3,00,00,310B
1730 DATA F3,A2,51,A2,51,A2,51,00,F3,06,20,28,A2,51,A2,2E17
1740 DATA 51,06,00,03,51,A2,51,A2,51,A2,51,F3,51,51,A2,3726
1750 DATA 51,F3,A2,51,A2,51,A2,51,00,A2,A2,51,A2,51,A2,38A3

```

```

1760 DATA 51,A2,51,A2,51,00,A2,06,00,20,04,00,00,00,06,DC9
1770 DATA 00,04,00,00,00,04,00,00,00,04,00,04,00,00,00,00,1FC
1780 DATA 00,00,04,06,00,03,00,00,04,00,04,00,04,00,00,00,16C
1790 DATA 00,00,00,04,00,00,00,04,00,00,04,00,00,00,00,1C8
1800 DATA 04,06,00,1D,C0,00,04,06,C0,00,00,00,00,00,29C
1810 DATA 0C,00,04,04,00,04,00,00,04,00,00,00,00,00,00,00,22C
1820 DATA 00,04,00,04,00,00,06,00,03,00,04,00,00,00,04,1D5
1830 DATA 04,00,00,00,04,00,0C,00,00,00,00,00,00,00,1CFD
1840 DATA 55,55,06,FF,04,00,FF,00,FF,00,AA,55,00,FF,3799
1850 DATA 00,FF,00,AA,AA,55,00,AA,AA,06,00,35,55,00,00,1C49
1860 DATA AA,06,00,03,AA,00,FF,00,AA,06,00,03,AA,00,00,1A09
1870 DATA AA,AA,06,00,04,AA,00,55,00,00,55,00,AA,06,00,900
1880 DATA 30,02,41,C3,41,06,00,03,04,00,04,00,04,A2,51,1553
1890 DATA A2,00,51,00,00,AA,AA,55,AA,55,06,00,30,02,41,2430
1900 DATA 02,41,06,00,00,00,AA,00,00,00,51,A2,51,A2,51,1E91
1910 DATA A2,55,00,AA,55,06,00,A3,04,00,00,02,00,02,A2,21D7
1920 DATA 00,A2,AA,00,00,00,00,02,00,00,A2,00,00,00,00,17EA
1930 DATA 06,00,FF,06,00,A2,06,00,00,00,00,FF,06,00,FF,2500
1940 DATA 06,00,02,00,00,00,00,00,00,00,00,00,00,00,21C

```

DATA - 2 . BAS

```

1 ' DATAS PAC .PRG
2 AD=C000:NL= 100:MODE 1
3 FOR A=AD TO AD+223C STEP 15 :B=#FOR T=0 TO 14 :READ A#
4 POKE A+T,VAL("M+A"):B=B+(PEEK(A+T)+1):NEXT:READ E#
5 IF VAL("M+E")>B THEN CLS:PRINT "ERREUR LIGNE":NL:END
6 NL=NL+1:NEXT:SAVE "PAC .PRG",B,C0000,223C:END
100 DATA 21,78,C1,10,00,70,01,DC,19,00,00,21,4C,DA,11,3112
110 DATA 00,90,01,0F,07,ED,00,C9,46,7E,76,6E,66,5E,56,36B4
120 DATA 4E,46,7E,76,6E,66,5E,56,4E,46,7D,75,6D,65,5D,2E0F
130 DATA 55,4D,45,7D,75,6D,65,5D,55,4D,45,7D,75,6D,65,20C8
140 DATA 5D,55,4D,45,7D,75,6D,65,5D,55,4D,45,7C,74,6C,2E6E
150 DATA 64,5C,54,4C,44,7C,74,6C,64,5C,54,4C,44,7C,74,2D00
160 DATA 6C,64,5C,54,4C,44,7C,73,6B,63,5B,53,4B,43,7B,20BD
170 DATA 73,6B,63,5B,53,4B,43,4D,00,04,01,7A,01,0F,01,1EA3
180 DATA 66,02,0C,02,52,03,C0,03,3E,04,8A,04,2A,05,AB,20CA
190 DATA 05,0E,04,06,06,06,06,06,EA,06,2C,07,0E,01,1CC8
200 DATA C0,07,02,00,34,00,06,00,F0,00,5A,00,BC,00,1E,1FA0
210 DATA 0A,00,0A,00,0A,00,0A,00,0A,00,0A,00,0A,00,00,00,19E9
220 DATA 2E,0D,00,0D,F2,0D,5A,0E,0E,0E,18,0F,7A,0F,C0,2686
230 DATA 0F,3E,10,0A,10,02,11,64,11,C0,11,F0,11,3A,12,20FF5
240 DATA 7C,12,1E,12,14,00,13,A2,13,76,14,0A,15,06,15,02,1074
250 DATA 16,12,16,22,16,32,16,42,16,52,16,62,16,72,16,1700
260 DATA 02,16,92,16,A2,16,3A,17,4A,18,5A,18,6A,18,7A,1F18
270 DATA 18,8A,18,9A,18,AB,18,B6,18,10,19,7A,19,00,00,1874
280 DATA 00,00,00,00,00,00,00,00,00,00,00,00,00,00,00,00
290 DATA 00,00,00,00,00,00,00,00,00,00,00,00,00,00,00,00
300 DATA 00,00,00,00,00,00,00,00,00,00,00,00,00,00,00,00
310 DATA 00,00,00,00,00,00,00,00,00,00,00,00,00,00,00,00
320 DATA 00,00,00,00,00,00,00,00,00,00,00,00,00,00,00,00
330 DATA 00,00,00,00,00,00,00,00,00,00,00,00,00,00,00,00
340 DATA 00,00,00,00,00,00,00,00,00,00,DC,19,04,1D,00,CSA
350 DATA 0F,0F,0A,00,0F,0F,0A,00,0F,0F,0A,00,00,C3,C3,02,1E0F
360 DATA 05,0A,00,0F,01,02,00,C3,41,02,00,C3,01,02,00,1868
370 DATA 03,41,C3,00,C3,01,03,00,03,01,03,00,03,5A,FC,1A01
380 DATA 00,FC,01,02,02,03,5A,AB,AB,FC,5A,AB,AB,FC,14,30B3
390 DATA 20,20,3C,5A,AB,5A,FC,14,20,14,3C,14,20,14,3C,1900

```



400 DATA 55,AA,55,FF,14,28,00,3C,55,AA,00,FF,55,AA,00,2D0A
410 DATA FF,15,2A,00,3F,00,FF,FF,AA,00,00,3F,2A,00,3F,2349
420 DATA 3F,2A,00,3F,3F,2A,00,00,00,00,00,3D,1D,05,0F,0F,742
430 DATA 0A,05,0F,0F,0A,05,0F,0F,0A,01,C3,C3,82,00,05,1CFC
440 DATA 0A,00,00,41,82,00,00,41,82,00,00,01,82,00,00,00,458
450 DATA 41,82,00,00,01,82,00,00,01,82,00,00,54,AB,00,00,E07
460 DATA 00,01,82,00,00,54,AB,00,00,54,AB,00,00,14,28,1488
470 DATA 00,00,54,AB,00,00,14,28,00,00,14,28,00,00,55,D1F
480 DATA AA,00,00,3C,28,00,FF,AA,00,00,FF,AA,00,00,24EA
490 DATA 3F,2A,00,00,55,AA,00,00,15,2A,00,00,15,2A,00,00,BF6
500 DATA 00,15,2A,00,00,00,00,00,04,1D,05,0F,0F,0A,05,473
510 DATA 0F,0F,0A,05,0F,0F,0A,01,C3,C3,82,05,0A,05,AA,18FB
520 DATA 41,82,41,82,41,82,41,82,01,82,01,82,41,82,00,18E1
530 DATA 00,01,82,00,00,01,82,00,00,54,AB,00,00,00,00,03,AC9
540 DATA 03,00,00,FC,FC,00,00,FC,FC,00,00,3C,3C,00,00,1F77
550 DATA 00,54,AB,00,00,14,28,00,00,14,28,00,00,55,AA,154C
560 DATA 14,28,14,28,05,AA,55,AA,55,AA,55,AA,15,2A,15,2868
570 DATA 2A,00,FF,FF,00,00,3F,3F,00,00,3F,3F,00,00,3F,142E
580 DATA 3F,00,00,00,00,00,0A,1D,00,0F,0F,00,00,00,0F,431
590 DATA 00,00,0F,0F,00,00,C3,C3,00,05,0A,05,0A,41,82,1868
600 DATA 41,82,41,82,41,82,01,82,01,82,00,00,41,82,00,12FE
610 DATA 00,01,82,00,00,00,00,00,54,AB,00,01,03,00,AD3
620 DATA 00,54,FC,00,00,54,FC,00,00,14,3C,00,00,00,54,14C8
630 DATA AB,00,00,14,28,00,00,14,28,00,00,55,AA,14,28,13D6
640 DATA 14,28,55,AA,55,AA,55,AA,55,AA,15,2A,15,2A,00,2138
650 DATA FF,FF,00,00,3F,3F,00,00,3F,3F,00,00,3F,3F,00,1104
660 DATA 00,00,00,00,0A,1D,00,00,0F,0F,00,00,0F,0F,00,374
670 DATA 00,0F,0F,00,00,C3,C3,00,00,05,AA,00,00,41,82,15FE
680 DATA 00,00,41,82,00,00,01,82,41,C3,C3,00,01,03,03,1EB2
690 DATA 03,01,03,03,03,54,FC,FC,01,82,01,82,54,AB,2877
700 DATA 54,AB,54,AB,54,AB,14,28,14,28,00,FC,54,AB,00,2828
710 DATA 3C,14,28,00,3C,14,28,00,FF,55,AA,00,14,3C,28,1D03
720 DATA 00,55,FF,AA,00,55,FF,AA,00,15,3F,2A,00,00,FF,2906
730 DATA AA,00,00,3F,2A,00,00,3F,2A,00,00,3F,2A,00,00,000
740 DATA 00,00,0A,1D,00,0F,0F,00,00,0F,0F,00,00,0F,431
750 DATA 00,00,C3,C3,00,00,0A,05,AA,41,82,41,82,41,82,232D
760 DATA 41,82,01,82,01,82,00,00,00,41,82,00,00,01,82,00,8E7
770 DATA 00,01,82,00,00,54,AB,01,83,03,00,54,FC,FC,00,255D
780 DATA 54,FC,FC,00,14,3C,3C,00,54,AB,00,00,14,28,00,1568
790 DATA 00,14,28,00,00,55,AA,00,00,14,28,00,28,55,AA,1A68
800 DATA 00,AA,55,AA,00,AA,15,2A,00,2A,55,FF,FF,AA,15,3393
810 DATA 3F,3F,2A,15,3F,3F,2A,15,3F,3F,2A,00,00,00,00,CBD
820 DATA 0A,1D,00,0F,0F,00,00,0F,0F,00,00,0F,0F,00,00,33B
830 DATA C3,C3,00,05,0A,05,0A,41,82,41,82,41,82,41,82,267F
840 DATA 01,82,01,82,41,82,41,82,01,82,01,82,01,82,01,AB0
850 DATA 02,54,AB,54,AB,01,03,03,00,54,FC,FC,00,54,FC,3485
860 DATA FC,00,14,3C,3C,00,54,AB,00,00,14,28,00,00,14,EC8
870 DATA 28,00,00,55,AA,00,00,14,28,14,28,55,AA,55,AA,2490
880 DATA 55,AA,55,AA,15,2A,15,2A,00,FF,FF,00,00,3F,3F,24A6
890 DATA 00,00,3F,3F,00,00,3F,3F,00,00,00,00,00,0A,1D,755
900 DATA 00,05,0A,00,00,05,0A,00,00,05,0A,00,00,41,82,C58
910 DATA 00,00,05,0A,00,00,41,82,00,00,41,82,00,00,01,F00
920 DATA 02,00,00,41,82,00,00,01,82,00,00,01,82,00,00,3D0
930 DATA 54,AB,00,00,00,03,00,00,00,FC,00,00,FC,00,FC,00,1956
940 DATA 00,00,3C,00,00,00,54,AB,00,00,14,28,00,00,14,C28
950 DATA 28,00,00,55,AA,14,28,14,28,55,AA,55,AA,55,AA,2E40
960 DATA 55,AA,15,2A,15,2A,55,FF,FF,AA,15,3F,3F,2A,15,2870
970 DATA 3F,3F,2A,15,3F,3F,2A,00,00,00,0A,1D,00,0F,7F4
980 DATA 0F,00,00,0F,0F,00,00,0F,0F,00,00,C3,C3,00,05,14EB

990 DATA 0A,05,0A,41,82,41,82,41,82,41,82,01,82,01,82,17E0
1000 DATA 41,82,41,82,01,82,01,82,01,82,01,82,54,AA,54,1608
1010 DATA AB,00,03,03,00,00,FC,FC,00,00,FC,FC,00,00,3C,29A9
1020 DATA 3C,00,54,AB,54,AB,14,28,14,28,14,28,14,28,55,1867
1030 DATA AA,55,AA,14,28,14,28,55,AA,55,AA,55,AA,55,AA,3476
1040 DATA 15,2A,15,2A,00,FF,FF,00,00,3F,3F,00,00,3F,3F,1A91
1050 DATA 00,00,3F,3F,00,00,00,00,00,00,0A,1D,00,0F,0F,00,485
1060 DATA 00,0F,0F,00,0F,0F,00,00,C3,C3,00,00,00,05,1225
1070 DATA 0A,41,82,41,82,41,82,41,82,01,82,01,82,00,00,1194
1080 DATA 41,82,00,00,01,82,00,00,01,82,00,00,54,AB,00,E07
1090 DATA 03,03,82,00,FC,FC,AB,00,FC,FC,AB,00,3C,3C,32,3213
1100 DATA 54,AB,54,AB,14,28,14,28,14,28,14,28,55,AA,55,1FF8
1110 DATA AA,14,28,14,28,55,AA,55,AA,55,AA,55,AA,15,2A,2C82
1120 DATA 15,2A,00,FF,FF,00,00,0A,1D,00,0F,0F,00,3F,00,1386
1130 DATA 3F,3F,00,00,00,00,00,00,04,1D,00,0A,00,00,00,13ED
1140 DATA 0A,0C,48,00,00,0A,0A,0C,00,0A,0C,48,00,00,00,2F3C
1150 DATA 0A,0C,00,00,0A,0A,00,0A,00,00,00,00,00,00,39,30,2908
1160 DATA 30,60,30,60,30,60,30,60,30,60,30,60,30,60,90,2C48
1170 DATA 00,90,0A,C2,20,90,9A,90,00,00,00,00,00,00,10,2388
1180 DATA 00,0A,0C,00,00,0A,00,00,00,0A,00,00,00,00,00,0A,219C
1190 DATA 00,0A,0C,00,0A,00,0A,00,00,0A,00,00,00,00,00,00,3434
1200 DATA 30,30,30,90,C0,C0,30,C0,00,00,30,60,00,00,30,1C50
1210 DATA 30,00,48,30,60,60,00,00,C1,90,30,60,90,90,90,90,60,397D
1220 DATA 40,60,30,60,0A,10,0C,00,0A,48,00,00,00,00,00,00,2088
1230 DATA 00,0A,0A,0C,48,0A,0C,0A,0C,00,00,48,0A,90,60,35C4
1240 DATA 90,0A,48,30,30,60,60,C0,30,90,60,30,30,00,00,30,30
1250 DATA 00,30,00,00,30,60,00,00,00,30,30,C0,00,00,00,00,2350
1260 DATA 30,90,90,C1,90,30,40,60,30,60,0A,10,0A,48,0A,1FF0
1270 DATA 00,0A,48,0C,48,0C,48,00,0A,0A,00,48,0C,48,00,00,1CEB
1280 DATA 90,0A,00,40,00,0A,00,00,0A,00,00,60,90,30,30,2C8F
1290 DATA 30,60,30,90,30,90,30,60,60,30,30,30,90,90,30,27F0
1300 DATA 90,60,60,30,10,C1,60,60,00,60,60,60,60,60,60,203E
1310 DATA 00,0A,10,00,00,00,00,00,00,0A,00,00,00,00,00,00,1248
1320 DATA 00,48,00,00,C0,48,00,48,00,48,00,00,00,48,2A30
1330 DATA 60,30,30,90,30,C0,C0,60,30,00,00,C0,30,00,00,1EB0
1340 DATA 90,30,00,48,30,60,90,90,30,60,C2,60,90,31,00
1350 DATA 60,60,60,48,30,90,00,0A,10,0A,48,0A,0C,48,198C
1360 DATA 40,0A,48,48,48,0A,0A,00,0A,0A,00,00,00,00,00,2CF0
1370 DATA 60,48,00,30,0A,48,60,C0,60,90,30,60,90,60,30,2A84
1380 DATA 00,40,C0,30,00,00,40,30,00,00,90,30,60,C0,30,2300
1390 DATA 30,60,30,90,60,30,60,C2,60,90,30,90,00,0A,10,287C
1400 DATA 0A,00,0A,48,00,00,00,00,00,45,00,0A,0A,0C,00,0A,220E
1410 DATA C0,00,00,00,90,0A,0C,00,90,0A,48,00,00,00,00,2428
1420 DATA 00,00,30,90,30,30,60,30,60,30,60,00,00,00,00,30,1170
1430 DATA 60,60,30,30,9A,90,30,60,90,00,00,90,9A,90,00,28FB
1440 DATA 40,60,60,00,05,10,00,00,00,00,00,00,00,00,00,00,8A9
1450 DATA 00,0A,00,00,00,00,0A,00,00,00,00,00,00,00,00,00,00
1460 DATA 40,20,00,00,00,40,20,00,00,00,00,00,00,00,00,00,EB0
1470 DATA 00,10,20,20,20,10,20,00,20,00,00,00,00,00,00,00,F10
1480 DATA 00,10,20,00,00,20,10,20,20,20,00,00,00,00,00,00,F58
1490 DATA 00,40,20,20,20,00,00,00,00,00,00,00,0A,10,0A,00,10D0
1500 DATA 0A,40,00,00,00,00,00,00,00,00,00,00,00,00,00,00,ABC
1510 DATA 00,00,00,00,00,00,00,00,00,0A,40,40,00,00,00,00,9E4
1520 DATA 00,00,00,00,30,48,10,40,00,00,00,00,00,00,00,00,4E0
1530 DATA 00,30,14,10,40,00,00,00,00,00,00,00,00,00,00,00,95C
1540 DATA 40,00,00,FF,00,15,3F,3F,3F,2A,3F,FF,FF,FF,FF,FF,4260
1550 DATA 3F,7F,FF,FF,0F,FF,FF,FF,FF,7F,BE,3C,3C,7D,7F,7E,4980
1560 DATA 3C,3C,7D,7F,FF,FF,FF,FF,FF,FF,FF,FF,FF,FF,FF,6570
1570 DATA 3F,15,3F,3F,3F,2A,06,10,00,00,00,00,00,00,00,00,61A

PAC GIRL

Cyril LE CHAT

Valable pour CPC 6128

2 * * * P A R T I E

Vous, PAC GIRL,
l'héroïne de cette histoire
devez manger les
différents fruits et objets
dispersés dans tous les
tableaux gardés par des
monstres.

FICHIERS	: DATA-1	PAC.ECR	3ko
	: DATA-2	PAC.PRG	9ko
	: DATA-3	PAC.ME1	11ko
	: DATA-3A		
	: DATA-4	PAC.INT	14ko
	: DATA-4A		
	: DATA-5	PAC.PAL	1ko
	: PAC.BAS	4ko	
	: PAC.MEN	6ko	
	: PAC.BA2	17ko	

POKE : POKE &B004, 1- TOUCHE "T" TABLEAU + 1
- MONSTRE NE BOUGE PLUS
- TEMPS INFINI

■ publiés dans le précédent numéro

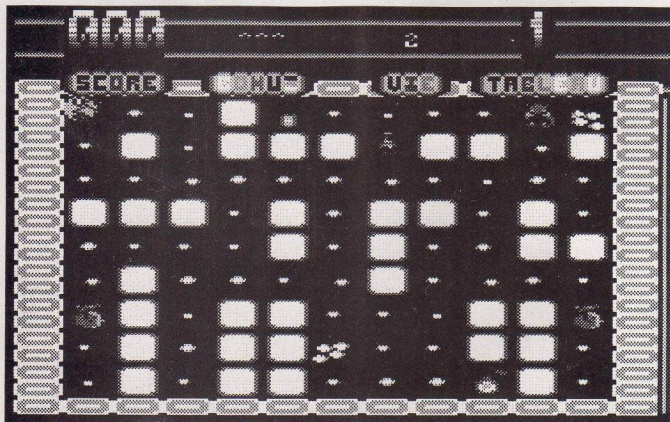



1460 DATA 02,DD,70,06,E1,DD,73,01,DD,72,02,DD,09,30,20,2C3A
1470 DATA C9,32,D1,1D,3C,32,1D,1B,32,F7,2D,C9,00,44,26,2A35
1480 DATA C8,25,02,00,00,93,1F,93,1F,00,00,01,01,00,00,01
1490 DATA 1C,0D,17,20,1A,2D,0D,00,01,01,02,00,00,00,00,2C1
1500 DATA 00,00,46,09,00,40,26,EC,25,02,00,00,00,00,03,1F,161C
1510 DATA 93,1F,00,00,05,01,20,00,00,09,20,55,20,00,00,93,C89
1520 DATA 01,01,01,00,00,00,00,00,00,00,00,00,00,00,00,00,00
1530 DATA 26,02,00,00,00,94,1F,95,1F,00,00,00,01,02,18,BCB
1540 DATA 0E,F4,1F,5F,1F,0E,00,01,01,01,00,00,00,00,00,73D
1550 DATA AD,C7,24,01,00,CD,4E,21,3A,F7,20,A7,CA,7B,1B,3218
1560 DATA 3E,18,32,77,1B,21,1D,1B,35,2D,18,46,DD,21,AE,2497
1570 DATA 1A,CD,CF,1C,DD,21,D3,1A,CD,CF,1C,DD,21,F8,1A,38DB
1580 DATA CD,CF,1C,3E,03,32,1D,1B,DD,21,AE,1A,CD,9E,1D,2D16
1590 DATA 22,AF,1E,32,07,1E,DD,21,D3,1A,CD,9E,1D,22,81,3456
1600 DATA 1E,32,88,1E,DD,21,F8,1A,CD,9E,1D,22,83,1E,32,2D82
1610 DATA 89,1E,3E,18,32,85,1E,3A,F8,20,A7,28,2A,2A,BC,2C60
1620 DATA 1E,22,AF,1E,2A,C0,1E,22,83,1E,3A,C2,1E,32,85,2C85
1630 DATA 1E,3A,B6,1E,F6,2D,21,C3,1E,AE,32,B6,1E,3A,CA,326D
1640 DATA 1E,32,87,1E,3A,C6,1E,32,89,1E,3A,F7,20,21,FB,32FC
1650 DATA 20,06,C8,21,8A,1E,16,00,5E,06,FA,ED,51,01,00,26FD
1660 DATA F6,ED,49,3E,C0,ED,79,ED,49,06,FA,ED,51,06,4450
1670 DATA 87,ED,79,ED,49,2B,15,F2,80,1B,C9,AF,32,F7,20,3C5B
1680 DATA 4D,08,1A,F3,11,00,0D,CD,EE,1B,15,F2,EA,1B,11,2F9C
1690 DATA 00,00,06,FA,ED,51,01,00,06,FA,ED,49,3E,C0,ED,79,4030
1700 DATA ED,49,06,FA,ED,59,06,F6,87,ED,79,ED,49,AF,32,4277
1710 DATA F8,20,32,87,1E,32,80,1E,32,89,1E,3A,C9,9F,87,3870
1720 DATA 90,4E,7D,78,0F,67,5F,24,0E,36,8C,9A,99,9E,43,2D85
1730 DATA E1,C3,D9,1B,C3,82,20,DD,7E,24,4F,0E,07,21,7A,3153
1740 DATA 1E,AE,A1,AE,77,3E,1E,DD,77,1E,C3,DD,1C,DD,7E,3C07
1750 DATA 24,4F,EG,38,21,7A,1E,AE,A1,AE,77,AF,DD,77,1E,385A
1760 DATA C3,DD,1C,21,7A,1E,DD,7E,24,2F,46,77,3E,01,DD,305D
1770 DATA 77,1E,18,75,1A,13,DD,78,07,DD,78,00,DD,77,00,20DD
1780 DATA DD,C8,00,D6,1A,DD,77,0E,13,18,5F,1A,13,32,71,2606
1790 DATA 1D,58,1A,DD,77,1B,13,1A,DD,77,1A,13,DD,77,2E14
1800 DATA 1C,18,49,DD,CB,00,FE,DD,CB,00,FE,1B,3F,DD,78,3E12
1810 DATA 1D,18,3A,DD,36,1D,40,18,3A,DD,36,1D,C8,18,2E,2491
1820 DATA DD,CB,00,CE,18,28,DD,78,13,DD,CB,00,AE,18,5D,323D
1830 DATA DD,CB,00,AE,18,57,DD,36,1F,FF,1B,13,DD,78,1F,2F8B
1840 DATA 18,0E,DD,35,10,2D,64,DD,78,00,DD,5E,01,DD,56,3157
1850 DATA 02,1A,13,A7,FA,49,1D,DD,86,20,DD,77,12,DD,CB,3F44
1860 DATA 1E,46,28,03,32,2A,1D,DD,6E,09,DD,66,0A,75,30BB
1870 DATA 00,DD,74,0C,DD,6E,14,DD,75,16,DD,66,15,DD,74,38DD
1880 DATA 17,7E,DD,77,18,DD,77,13,DD,7E,0F,DD,77,19,DD,3B13
1890 DATA CB,00,EE,DD,7E,11,DD,77,18,DD,72,02,DD,73,01,336A
1900 DATA DD,7E,1F,A7,28,0A,3A,F8,20,A7,20,0A,36,1F,2860
1910 DATA FF,C9,DD,7E,00,CB,5F,C8,17,30,0A,DD,34,12,C9,3159
1920 DATA DD,35,12,C9,FE,88,38,49,C6,28,26,C6,10,38,2C53
1930 DATA 29,C6,18,30,16,4F,21,08,1F,09,AE,09,DD,00,00,218F
1940 DATA DD,75,09,DD,74,0C,DD,74,0A,C3,DD,1C,C6,09,32,31CE
1950 DATA 4B,13,C3,DD,1C,3C,DD,77,11,C3,DD,1C,21,D4,1F,3411
1960 DATA 87,4F,09,7E,23,66,FF,DD,75,14,DD,74,15,28,7E,2EDD
1970 DATA DD,77,0F,C3,DD,1C,21,96,1B,4F,09,4E,09,E9,DD,31CE
1980 DATA 4E,00,CB,69,28,2D,7E,19,DD,6E,01,DD,71,23,0F,2D55
1990 DATA 1B,DD,7E,0F,DD,77,19,DD,6E,16,DD,66,17,29,7E,2FB5
2000 DATA A7,FA,CA,1D,DD,75,16,DD,74,17,DD,77,18,DD,7E,3CBB
2010 DATA 1D,DD,77,13,3E,DD,00,86,12,47,DD,6E,00,DD,66,33A2
2020 DATA 0E,7E,23,A7,F2,EA,1D,DD,6E,09,DD,66,0A,ES,7F,3CFC
2030 DATA DD,75,00,DD,74,0C,00,21,C8,1E,16,00,07,5F,19,231A
2040 DATA 5E,23,DD,6E,1D,CB,75,28,48,67,DD,46,1A,CB,3583

2050 DATA 20,CB,7D,DD,7E,1C,28,04,CB,41,20,1E,CB,6D,20,2991
2060 DATA 0C,DD,96,1B,30,12,DD,1C,DD,EE,97,1B,00,DD,86,3620
2070 DATA 1B,88,38,05,DD,CB,1D,AE,78,DD,77,1C,EB,CB,38,3F2D
2080 DATA 90,5F,7A,16,00,30,01,15,C6,AE,38,08,CB,23,C2CF
2090 DATA 12,C6,10,38,F8,19,EB,79,EE,01,DD,70,00,CB,51,399D
2100 DATA 28,21,DD,46,0E,10,19,DD,46,0E,CB,79,28,01,85,28C5
2110 DATA DD,6E,07,DD,66,00,09,DD,75,07,DD,74,00,19,EB,3174
2120 DATA 1B,03,DD,78,0E,2F,EE,03,3E,18,20,0A,3A,2A,1B,1000
2130 DATA EE,08,32,77,1E,3E,07,21,06,1E,AE,DD,46,2A,AE,3444
2140 DATA 77,DD,7E,1F,A7,F2,AA,1E,EG,7F,DD,77,1F,DD,7E,4306
2150 DATA 24,EG,38,EE,FF,AE,77,3E,41,32,77,1B,EB,DD,7E,36E5
2160 DATA 13,C9,7F,01,7C,07,DF,01,18,1B,00,00,00,00,00,00,00
2170 DATA 00,00,00,00,00,00,00,00,00,00,00,00,00,00,00,00,00
2180 DATA 07,00,06,00,06,EC,05,94,05,44,05,FB,04,00,0A,259E
2190 DATA 70,0A,2C,0A,FA,03,BE,03,0A,04,03,58,03,28,03,FG,23FA
2200 DATA 02,CA,02,A2,02,7C,02,58,02,38,02,16,02,F8,01,1AFD
2210 DATA DF,01,C2,01,AC,01,00,01,7B,01,65,01,51,01,01,1812
2220 DATA 01,2C,01,1C,01,00,01,9C,01,9C,00,00,00,00,00,00,00
2230 DATA C8,00,DD,00,82,00,A8,00,9F,00,96,00,0E,00,05,261B
2240 DATA 00,7E,00,77,00,00,00,00,6B,00,64,00,5E,00,59,00,15FE
2250 DATA 54,00,4F,00,4B,00,47,00,42,00,3F,00,3B,00,3F,7F
2260 DATA 00,35,00,32,00,2F,00,2C,00,2A,00,27,00,25,00,92A
2270 DATA 23,00,21,00,1F,00,1D,00,1C,00,1A,00,19,00,17,6AA
2280 DATA 00,10,00,15,00,13,00,12,00,11,00,10,00,0F,00,00,38E
2290 DATA 0E,00,0E,00,0D,00,0C,00,00,00,00,00,00,00,00,00,282
2300 DATA 00,09,00,08,00,00,00,07,00,00,00,00,00,00,00,00,225
2310 DATA 26,28,2A,2C,3F,00,00,96,13,12,11,10,0F,0E,00,FC3
2320 DATA 0C,00,0A,00,00,07,06,05,0A,03,02,01,00,00,05,837
2330 DATA 07,0C,00,0A,07,0C,0C,00,00,0A,07,00,02,05,00,1634
2340 DATA 05,08,00,00,00,00,00,00,00,00,00,00,00,01,01,01
2350 DATA 01,01,01,01,01,01,01,01,00,05,07,EB,1F,F4,1F,0A,22EE
2360 DATA 28,0D,20,17,20,21,28,2B,28,29,20,49,20,6A,20,1606
2370 DATA 73,20,0E,0F,0E,0D,CB,00,09,08,07,00,0F,0E,0E,0A
2380 DATA 0C,00,0A,00,00,07,06,0A,03,01,00,07,00,0E,0C,0F1
2390 DATA 00,0A,09,00,07,02,0F,0E,0D,CB,00,0A,09,00,07,75A
2400 DATA 07,01,0C,00,0E,0D,CB,00,09,07,07,01,0F,0E,0D,CB
2410 DATA 0C,00,0A,00,00,07,00,0F,0E,0D,CB,00,0A,09,00,7AE
2420 DATA 07,06,05,00,07,0A,0E,0D,0B,0A,09,00,07,06,05,62B
2430 DATA 04,03,02,01,00,00,07,05,01,02,03,04,05,06,07,529
2440 DATA 09,0A,0B,0C,0D,0E,0F,0E,0D,0C,0B,0A,09,00,07,50B
2450 DATA 07,06,05,0A,03,02,01,00,00,07,01,0F,0E,0D,CB,0A,06,7FE
2460 DATA 07,06,07,02,0A,0B,0C,0D,0E,0F,0E,0D,0C,0B,0A,06,7FE
2470 DATA 09,00,07,07,DD,4E,05,DD,46,06,DD,6E,03,DD,66,330A
2480 DATA 0A,09,7E,21,3D,FA,50,2D,32,97,22,2A,88,22,22,22DD
2490 DATA DD,56,23,2D,1B,03,03,18,E3,DD,36,20,7E,23,21A00
2500 DATA 56,5F,82,20,17,DD,6E,03,DD,66,0A,01,02,00,5E,1DFA
2510 DATA 23,56,DD,71,05,DD,78,06,06,00,C3,DD,1C,1B,7A,2AB0
2520 DATA 83,2D,0C,23,7E,DD,77,28,23,03,03,03,13,18,DD,1D
2530 DATA 1B,7A,03,13,13,20,14,23,7E,DD,77,21,23,5E,DD,2DCE
2540 DATA 73,22,23,56,DD,72,23,03,03,03,18,C9,03,03,13,18,6E8
2550 DATA C5,01,0F,FF,6F,3A,98,19,FE,C6,70,21,EC,21,30A
2560 DATA 87,85,6F,30,01,24,5E,23,56,06,11,21,86,22,1A,17DE
2570 DATA 77,23,13,10,FA,3A,87,22,32,97,22,2A,88,22,22,22DD
2580 DATA BC,1E,ED,5B,0A,22,ED,53,C0,1E,7D,32,C2,1E,3A,38A3
2590 DATA 8D,22,32,C3,1E,3A,8C,22,5F,16,0C,DD,EE,1B,3A,2492
2600 DATA 96,22,5F,16,0D,CB,EE,1B,21,F8,2A,3A,C9,CD,09,38C1
2610 DATA 22,3A,F8,20,A7,CB,3A,8E,18,27,47,20,06,32,F8,20,2D1
2620 DATA C3,E1,1B,3D,32,86,22,3A,97,22,A7,20,2F,3A,9A,2831
2630 DATA 22,A7,C8,3D,32,94,22,3A,87,22,32,97,22,3A,95,28DA

1200 DATA 04,03,02,01,00,01,02,03,04,0A,0A,0A,0A,0A,04,2FB
1210 DATA 03,02,01,01,02,03,04,0A,06,0A,06,0A,04,03,02,266
1220 DATA 01,01,02,03,04,0A,06,06,06,0A,03,02,01,00,1D1
1230 DATA 01,02,03,04,06,06,06,04,03,02,01,00,01,02,03,13A
1240 DATA 04,0A,06,0A,0A,0A,0A,03,02,01,01,02,03,04,0A,228
1250 DATA 0A,06,0A,0A,04,03,02,01,01,02,03,04,0A,0A,2A2
1260 DATA 06,0A,04,03,02,01,00,01,02,03,04,06,06,06,04,1CC
1270 DATA 03,02,01,00,00,01,02,03,04,06,06,06,04,03,02,19C
1280 DATA 01,00,01,02,03,04,06,06,06,0A,04,03,02,01,1FC
1290 DATA 01,02,03,04,0A,0A,0A,0A,04,03,02,01,01,02,216
1300 DATA 03,04,06,06,06,06,0A,04,03,02,01,00,01,02,03,16D
1310 DATA 04,06,06,06,04,03,02,01,00,01,02,03,04,0A,0A,210
1320 DATA 0A,0A,0A,04,03,02,01,01,02,03,04,0A,06,06,06,246
1330 DATA 0A,04,03,02,01,01,02,03,04,0A,0A,0A,0A,04,0A,04,30C
1340 DATA 03,02,01,00,01,02,03,04,06,06,06,04,03,02,01,186
1350 DATA 00,01,02,03,04,0A,0A,0A,0A,0A,04,03,02,01,01,23F
1360 DATA 02,03,04,0A,06,06,06,06,04,03,02,01,01,02,03,192
1370 DATA 04,0A,0A,0A,0A,04,03,02,01,00,01,02,03,04,0A,1A8
1380 DATA 06,06,06,04,03,02,01,00,01,02,03,04,0A,0A,0A,268
1390 DATA 0A,0A,04,03,02,01,01,02,03,04,0A,06,06,06,0A,26E
1400 DATA 04,03,02,01,01,02,03,04,0A,06,06,06,0A,04,0A,281
1410 DATA 02,01,00,01,02,03,04,06,06,06,04,03,02,01,00,15A
1420 DATA 01,02,03,04,0A,0A,0A,0A,04,03,02,01,01,02,216
1430 DATA 03,04,06,06,0A,06,06,04,03,02,01,01,02,03,04,19B
1440 DATA 0A,0A,0A,0A,0A,04,03,02,01,00,01,02,03,04,06,18B
1450 DATA 06,06,04,03,02,01,00,01,02,03,04,0A,0A,0A,0A,2AC
1460 DATA 0A,04,03,02,01,01,02,03,04,0A,06,0A,06,0A,2BC
1470 DATA 03,02,01,01,02,03,04,0A,06,06,06,0A,04,03,02,23E
1480 DATA 01,00,01,02,03,04,06,06,06,04,03,02,01,00,01,140
1490 DATA 02,03,04,0A,06,0A,0A,0A,04,03,02,01,01,02,03,1E6
1500 DATA 04,0A,06,0A,06,0A,04,03,02,01,01,02,03,04,0A,214
1510 DATA 0A,0A,06,0A,04,03,02,01,01,02,03,04,0A,06,06,1E4
1520 DATA 06,04,04,03,02,01,01,02,03,04,0A,04,0A,0A,18A
1530 DATA 03,03,02,01,01,02,02,03,03,03,03,03,03,02,137
1540 DATA 02,01,01,01,02,02,02,02,02,02,02,01,01,0A
1550 DATA 00,01,01,01,01,01,01,01,01,01,01,01,01,00,13B
1560 DATA 08,21,2C,5B,7E,23,32,14,5B,7A,FE,00,CA,2B,5B,2D0A
1570 DATA 7E,47,FE,01,CA,1F,5B,78,12,13,23,C0,5B,5B,23,228E
1580 DATA 7E,23,46,23,12,13,10,FC,C3,00,5B,C9,06,06,06,1C56
1590 DATA FA,41,83,03,82,41,C3,C0,06,00,2D,41,83,03,82,20EE
1600 DATA 41,83,C3,06,00,16,C4,C0,94,C0,CA,08,06,00,05,2159
1610 DATA 45,8A,06,00,03,45,CF,06,00,19,45,8A,06,00,07,1411
1620 DATA 4C,C0,94,C0,CA,08,06,00,15,04,98,38,30,30,38,1D1B
1630 DATA 8C,00,00,06,FF,0A,00,55,06,FF,0A,55,FF,06,00,23FA
1640 DATA 09,55,AA,00,55,FF,00,FF,FF,FF,00,06,FF,0A,2BDD
1650 DATA 00,55,AA,06,00,04,0A,98,38,30,38,3C,06,00,17AC
1660 DATA 1E,3F,2A,06,00,03,15,2A,00,15,3F,00,15,06,3F,0CA
1670 DATA 03,2A,06,00,06,06,3F,04,15,06,3F,04,2A,3F,2A,EBC
1680 DATA 00,15,2A,06,06,3F,04,06,00,22,05,0F,05,00,552
1690 DATA 00,05,00,05,0F,00,05,0F,05,0F,05,03,0F,05,0F,309
1700 DATA 00,00,05,0F,05,03,0F,05,0F,05,06,06,0A,0A,324
1710 DATA 05,0F,0A,06,00,03,00,40,C0,40,C0,40,C0,06,281B
1720 DATA 00,1E,05,0F,00,0A,00,00,05,0F,05,0F,00,05,2BC
1730 DATA 0F,06,05,04,00,0A,00,05,0F,0A,0A,06,05,03,187
1740 DATA 0F,05,0F,06,04,04,05,0F,00,00,00,04,40,C0,40,C0,1CF3
1750 DATA 08,C0,40,C0,06,00,CA,40,C0,50,00,00,05,0F,0A,1ABD
1760 DATA 05,06,0F,03,0A,C0,C0,00,40,C0,C0,00,05,0F,2763
1770 DATA 0A,05,0F,0F,0A,40,C0,C0,06,00,30,44,CC,CC,2EFB
1780 DATA 01,06,03,03,02,01,03,03,44,CC,CC,00,00,44,06,1DF1

1790 DATA CC,03,01,03,03,02,01,03,02,08,44,CC,CC,08,06,251F
1800 DATA 00,08,14,3C,2B,14,2B,14,3C,2B,14,3C,3C,28,06,1172
1810 DATA 00,0A,14,3C,3C,2B,00,14,3C,2B,14,3C,3C,28,14,1180
1820 DATA 3C,3C,28,06,00,FF,06,00,16,CF,CF,06,00,06,06,1A1F
1830 DATA CF,03,45,CF,CF,06,06,CF,04,45,CF,CF,0A,06,CF,3873
1840 DATA 0F,45,06,CF,07,06,00,29,28,14,00,28,00,00,14,AAB
1850 DATA 3C,3C,00,3C,00,28,28,14,14,00,00,28,14,00,00,7E4
1860 DATA 3C,00,28,14,00,00,28,14,14,00,28,00,28,00,758
1870 DATA 14,28,06,0F,FF,06,00,FA,40,68,94,3C,94,3C,40,3959
1880 DATA 3C,00,06,00,0A,5E,5E,0F,AD,00,00,5E,0F,5E,0F,1803
1890 DATA 00,00,5E,0F,06,5E,0A,0F,AD,00,00,5E,0F,5E,0F,AD,1071
1900 DATA 5E,5E,0F,06,00,FA,C3,56,FC,12,21,FC,43,82,06,308E
1910 DATA 06,CF,04,00,00,06,CF,03,0A,00,45,06,CF,03,0A,2271
1920 DATA 06,00,06,06,CF,04,45,06,CF,04,0A,06,CF,04,0A,1E6C
1930 DATA 45,8A,06,00,0A,C3,56,FC,12,21,FC,43,82,06,00,271D
1940 DATA 15,48,94,68,3C,C0,06,06,00,05,51,A2,06,00,03,15D5
1950 DATA 51,F3,06,00,19,51,A2,06,00,07,48,94,68,3C,C0,2768
1960 DATA 00,06,00,16,4C,18,3C,30,4C,00,00,00,00,00,0A,C16
1970 DATA 00,14,06,3C,04,14,3C,06,00,09,14,28,00,14,3C,B3C
1980 DATA 00,00,3C,00,00,06,06,06,0A,14,28,06,00,05,727
1990 DATA 4C,18,30,3C,4C,08,06,3C,4A,4B,4C,4B,4B,4B,1ABA
2000 DATA 4B,4B,4C,0A,00,4B,C3,06,4B,03,4B,C3,0A,281B
2010 DATA 00,4B,C3,06,4B,03,C3,4B,C3,4B,0A,00,05,87,1E93
2020 DATA 4B,C3,0F,07,00,00,4B,4B,0A,06,0A,0C,0A,0C,06,224E
2030 DATA 06,00,FF,06,00,1A,0A,0C,06,00,00,41,C3,02,41,1C69
2040 DATA C3,C3,03,04,0C,0C,00,0A,0C,0C,00,00,41,C3,02,18BF
2050 DATA 41,C3,C3,02,04,0C,0C,06,06,30,10,30,38,28,18FE
2060 DATA 06,FC,03,8B,54,FC,FC,0A,30,38,28,10,06,30,213B
2070 DATA 03,20,FC,FC,0A,54,FC,FC,00,10,30,38,28,00,220F
2080 DATA 30,14,3C,2B,00,14,3C,2B,14,06,3C,06,28,1C,00A
2090 DATA 3C,3C,2B,00,14,3C,2B,00,14,06,3C,0A,28,06,00,A20
2100 DATA FF,06,F3,04,51,06,00,00,F3,00,51,01,00,51,19D3
2110 DATA 00,A2,51,A2,51,06,00,A2,A2,00,00,51,A2,00,2139
2120 DATA 00,51,01,00,00,F3,00,51,A2,51,06,00,29,A2,51,229D
2130 DATA 00,06,F3,04,00,F3,00,F3,00,A2,51,A2,51,330D
2140 DATA A2,51,F3,A2,51,00,A2,51,00,00,A2,51,51,00,A2,278D
2150 DATA 00,00,A2,51,00,A2,06,00,FF,06,00,FF,06,00,FF,2086
2160 DATA 06,00,26,03,0C,3C,30,3A,3C,A9,62,06,06,F3,04,26A8
2170 DATA 00,00,06,F3,03,A2,00,51,06,F3,03,A2,06,06,1C56
2180 DATA 06,F3,04,51,06,F3,0A,A2,06,F3,04,00,51,48,2568
2190 DATA 00,04,03,0C,3C,30,3A,3C,40,82,06,00,14,A2,06,225A
2200 DATA 69,68,69,68,3C,06,05,18,28,06,00,03,18,30,C8D54
2210 DATA 06,00,19,10,28,06,00,06,0A,C8,69,68,69,68,2615
2220 DATA 06,00,16,4C,06,0C,03,4C,08,00,06,06,FF,0A,20E6
2230 DATA 55,06,FF,0A,55,FF,06,00,05,AA,00,55,FF,00,126F
2240 DATA 00,FF,FF,00,06,06,FF,0A,00,55,AA,06,00,05,4C,18DA
2250 DATA 06,0C,03,4C,00,06,0A,0B,03,0B,00,00,00,00,0B,7978
2260 DATA 0A,0B,03,0A,00,0B,03,06,0B,03,03,0B,03,0A,0A,281
2270 DATA 0B,03,06,0B,03,03,03,0B,0A,00,05,07,06,25A
2280 DATA 03,0F,07,00,00,CA,C0,06,CA,06,00,06,0F,06,06,00,2E4
2290 DATA 00,1E,05,0F,0A,55,FF,06,00,05,0F,0A,06,00,04,386
2300 DATA 40,C0,C0,00,06,00,30,44,06,CC,03,01,03,03,02,1258
2310 DATA 01,06,03,03,44,CC,00,00,44,CC,00,03,01,03,03,1ABD
2320 DATA 02,01,03,03,02,44,CC,CC,00,06,00,30,14,3C,28,1897
2330 DATA 00,00,14,3C,2B,14,06,3C,06,28,14,3C,3C,28,00,F24
2340 DATA 14,3C,28,00,14,06,3C,0A,28,06,00,FF,06,00,16,1280
2350 DATA 45,8A,45,06,00,0A,0A,0A,04,45,CF,0A,0A,0A,45,2682
2360 DATA 8A,45,CF,00,00,CF,0A,00,00,45,8A,00,00,45,CF,2AAB
2370 DATA 00,00,CF,00,45,8A,45,06,00,29,28,10,06,00,04,059



```

3560 DATA 01,03,02,01,03,44,08,44,CC,CC,08,06,00,00,14,20A0
3570 DATA 3C,28,14,28,14,3C,28,14,3C,3C,28,06,00,04,14,CC4
3580 DATA 3C,3C,28,00,14,3C,28,14,3C,3C,28,14,3C,3C,28,1478
3590 DATA 06,00,FF,06,06,66,28,14,00,28,00,00,14,00,14,A7
3600 DATA 00,3C,00,28,28,14,3C,00,00,3C,3C,00,00,28,00,B18
3610 DATA 28,14,00,00,28,14,14,00,28,00,00,00,28,00,14,28,804
3620 DATA 06,00,28,06,CF,04,06,04,06,CF,03,00,05,CF,1E33
3630 DATA CF,00,45,CF,CF,04,45,CF,CF,04,45,CF,CF,04,06,403B
3640 DATA CF,04,45,06,CF,07,06,00,FF,05,00,FF,06,00,28,1E77
3650 DATA 0E,00,11,96,DA,CD,3D,99,47,3A,7D,99,FE,01,28,324E
3660 DATA 04,78,32,7F,99,0E,09,11,96,EA,CD,3D,99,47,3A,30C0
3670 DATA 81,99,FE,01,28,04,78,32,83,99,0E,0A,11,96,FA,2D9F
3680 DATA CD,3D,99,47,3A,85,99,FE,01,28,04,78,32,87,99,2EB5
3690 DATA C9,3F,06,F4,ED,49,01,C0,F6,ED,49,0E,ED,49,39DF
3700 DATA 04,3E,92,ED,79,C5,CB,F1,06,FF,ED,49,06,F4,ED,4CF0
3710 DATA 78,C1,26,B2,ED,61,85,ED,49,FE,10,38,02,3E,32,291F
3720 DATA F5,87,4F,3E,20,91,21,89,99,4F,06,00,00,01,1E,181B
3730 DATA 00,ED,B0,F1,C9,00,00,00,00,00,00,00,00,00,00,89B
3740 DATA 00,00,FE,FE,FE,FE,FE,FE,FE,FE,FE,FE,FE,FE,FE,7416
3750 DATA FE,FE,FE,FE,FE,FE,FE,FE,FE,FE,FE,FE,FE,FE,FE,7710
3760 DATA FE,FE,FE,FE,00,00,00,00,00,00,00,00,00,00,9EC

```

```

370 DATA 11,F3,F3,3F,F3,15,15,00,00,0D,A2,22,00,04,0D,15EF
380 DATA 2A,2A,00,12,0D,45,45,11,45,33,33,00,0A,0D,8A,14FA
390 DATA 8A,22,8A,00,2E,0D,11,45,33,33,F3,F3,F3,15,3189
400 DATA 51,00,04,0D,CF,CF,22,8A,00,06,0D,2A,A2,3F,3F,20D4
410 DATA 00,22,0D,CF,CF,11,45,00,06,0D,15,51,3F,3F,00,160B
420 DATA 04,0D,22,8A,33,33,F3,F3,F3,F3,2A,A2,00,16,0D,2A80
430 DATA 11,45,00,00,F3,33,00,00,15,51,00,06,0D,22,8A,1556
440 DATA 33,33,F3,F3,F3,2A,A2,00,06,0D,11,45,33,33,1FC4
450 DATA F3,F3,F3,F3,15,51,00,06,0D,22,8A,00,00,F3,33,2E17
460 DATA 00,00,2A,A2,00,0A,0D,51,11,00,0A,0D,11,45,11,D6A
470 DATA 11,F3,33,51,51,15,51,00,06,0D,22,8A,22,22,F3,2297
480 DATA 33,A2,2A,A2,00,0A,0D,A2,22,00,22,00,15,51,1709
490 DATA 15,15,3F,CF,00,0A,0D,2A,A2,2A,2A,00,18,0D,51,15F0
500 DATA 11,00,0E,0D,00,00,0E,0D,F3,33,00,0E,0D,A2,1DDE
510 DATA 22,00,22,0D,15,51,15,15,00,0C,0D,2A,A2,2A,1441
520 DATA 00,1A,0D,51,51,3F,F3,2A,2A,00,06,0D,11,11,F3,1F83
530 DATA 33,A2,A2,00,06,0D,45,45,33,CF,22,22,00,0A,0D,1612
540 DATA 8A,8A,00,0E,0D,45,45,33,CF,22,22,F3,F3,F3,3C28
550 DATA 3F,F3,15,15,00,00,CF,CF,00,0A,0D,51,11,A2,A2,2693
560 DATA 00,00,3F,3F,00,00,CF,CF,11,45,33,33,51,11,51,1F84
570 DATA 51,15,51,3F,3F,00,0A,0D,22,8A,22,22,00,22,A2,2161
580 DATA A2,2A,A2,00,10,0D,15,15,00,00,45,45,33,CF,11,19D0
590 DATA 11,51,11,51,51,15,51,3F,3F,00,00,8A,8A,22,8A,220F
600 DATA 22,22,A2,22,A2,2A,A2,3F,3F,00,00,15,51,3F,1C54
610 DATA 00,0A,0D,11,45,00,0A,0D,51,51,15,51,15,15,00,F3D
620 DATA 00,CF,CF,22,8A,00,00,F3,33,A2,A2,A2,3F,3F,2F47
630 DATA 00,00,CF,CF,11,45,11,11,F3,33,00,00,15,51,3F,1C54
640 DATA 3F,00,04,0D,22,8A,22,22,00,0A,0D,2A,A2,2A,160E
650 DATA 00,04,0D,11,45,00,06,0D,15,51,00,0A,0D,CF,CF,1E91
660 DATA 22,8A,00,00,51,11,00,00,2A,A2,3F,3F,00,CF,1C09
670 DATA CF,11,45,11,11,F3,33,51,51,15,51,3F,3F,00,0A,1981
680 DATA 0D,22,8A,22,22,00,00,A2,A2,A2,00,00,0D,11,1894
690 DATA 11,F3,33,F3,00,06,0D,45,45,33,CF,22,22,00,20A7
700 DATA 00,F3,F3,00,00,15,15,00,00,CF,CF,33,CF,33,2979
710 DATA F3,33,F3,F3,3F,3F,00,0A,0D,A2,22,00,00,2361
720 DATA 2A,2A,00,00,45,45,11,45,11,11,51,11,11,00,15C9
730 DATA 51,00,04,0D,CF,CF,22,8A,22,22,F3,33,00,0A,2085
740 DATA A2,3F,3F,00,00,CF,CF,04,0D,F3,33,33,51,51,15,23A1
750 DATA 51,3F,3F,00,0A,8A,22,8A,00,0A,0D,A2,2A,22CC
760 DATA A2,00,06,0D,11,45,11,11,51,11,51,51,15,51,15,1423
770 DATA 04,0D,CF,CF,22,8A,22,22,F3,33,A2,A2,2A,3F,3371
780 DATA 3F,00,00,CF,CF,11,45,00,00,F3,33,51,51,51,51,234C
790 DATA 3F,3F,00,04,0D,22,8A,00,0A,0D,CF,CF,22,8A,00,1FD2
800 DATA 04,0D,45,45,11,45,00,0C,0D,CF,CF,22,8A,00,1E9A
810 DATA 00,51,51,15,51,15,15,00,00,CF,CF,11,45,11,11,1BD1
820 DATA F3,33,A2,A2,A2,2A,2A,00,00,8A,8A,22,8A,22,2A85
830 DATA 22,00,0C,0D,11,45,11,11,00,00,51,51,15,51,00,1832
840 DATA 04,0D,CF,CF,22,8A,22,22,F3,33,A2,A2,2A,3F,3371
850 DATA 3F,00,00,CF,CF,11,45,11,11,F3,33,51,51,15,2A6D
860 DATA 3F,3F,00,04,0D,22,8A,22,22,00,00,A2,A2,2A,2C7E
870 DATA 00,06,0D,11,45,11,11,00,04,0D,15,51,00,04,0D,901
880 DATA CF,CF,22,8A,22,22,F3,33,00,0A,0D,A2,3F,3F,1E89
890 DATA 00,CF,CF,11,45,11,11,F3,33,51,51,15,51,3F,3F,2209
900 DATA 04,0D,22,8A,22,22,A2,A2,A2,00,18,2449
910 DATA 0D,11,11,51,00,00,15,51,15,15,00,06,0D,22,A37
920 DATA A2,22,00,00,2A,A2,2A,2A,00,26,0D,11,11,51,12C8
930 DATA 11,00,00,15,51,15,15,3F,CF,00,0A,0D,22,22,A2,1A26
940 DATA 22,00,00,2A,A2,2A,2A,00,18,0D,51,11,00,0A,0D,006
950 DATA 11,45,33,33,A2,22,F3,F3,15,51,00,04,0D,CF,CF,3066

```

D A T A - 4 . B A S

```

1 * DATAS PAC .INT
2 AD=C000:NL= AD:MODE 1
3 FOR A=AD TO AD+1A77 STEP 15:B=0:FOR T=0 TO 14:READ A$
4 POKE A,T,VAL("B"+A$):B=B+(PEEK(A+T)*(T+1)):NEXT:READ E$
5 IF VAL("B"+E$)<B THEN CLS:PRINT "ERREUR LIGNE":NL:END
6 NL=NL+1:NEXT:RUN"DATA-08
100 DATA 21,1F,CB,11,00,0E,01,2C,00,ED,00,C3,00,BE,11,3738
110 DATA 00,C0,21,4B,CB,7E,23,32,9A,BE,7A,FE,00,CA,AB,3F56
120 DATA BE,7E,47,FE,01,CA,9F,BE,78,12,13,23,C3,00,BE,3995
130 DATA 23,7E,23,46,23,12,13,10,FC,C3,00,BE,C9,38,21,3379
140 DATA 70,C0,11,00,50,01,25,17,ED,00,21,95,D7,11,00,28E9
150 DATA 00,01,00,00,ED,00,21,25,D8,11,00,00,01,71,02,227D
160 DATA ED,00,21,96,DA,11,00,72,01,00,12,ED,00,21,96,2CB3
170 DATA EC,11,01,04,01,60,00,ED,00,21,F6,EC,11,00,20,2CA7
180 DATA 01,F4,05,ED,00,21,EA,72,11,00,05,01,00,09,ED,2C95
190 DATA 00,21,EA,FB,11,00,BE,01,00,00,ED,00,C9,40,FE,439C
200 DATA ED,49,06,F4,ED,78,01,82,7F,ED,49,3C,4F,C9,C5,4359
210 DATA 01,00,00,A7,ED,42,00,4F,0D,45,45,11,45,11,11,1782
220 DATA 51,11,51,51,00,00,15,15,00,00,8A,8A,22,8A,22,18BF
230 DATA 22,A2,22,A2,A2,00,00,2A,2A,00,52,0D,45,45,11,1680
240 DATA 45,33,33,51,11,F3,F3,15,51,15,15,00,00,8A,8A,2410
250 DATA 22,8A,33,33,42,22,F3,F3,2A,2A,2A,2A,00,CF,C083
260 DATA CF,33,CF,33,33,F3,F3,3F,3F,3F,3F,00,06,300F
270 DATA 0D,22,22,00,00,A2,A2,00,0A,0D,11,11,00,04,0D,CAF
280 DATA 15,51,00,04,0D,45,45,33,CF,11,11,F3,33,51,51,25F5
290 DATA 3F,F3,15,15,00,00,8A,8A,33,CF,22,22,F3,33,A2,305C
300 DATA A2,3F,F3,2A,2A,00,04,0D,22,8A,00,04,0D,A2,1FC0
310 DATA 00,00,00,33,CF,33,33,04,0D,15,51,3F,3F,00,13A3
320 DATA 00,0D,51,11,F3,F3,2A,A2,00,06,0D,11,45,33,33,1CDF
330 DATA A2,22,00,00,15,51,15,15,00,04,0D,22,8A,00,06,E1B
340 DATA 2D,A2,A2,2A,2A,00,04,0D,11,45,00,00,51,11,F3,1ADB
350 DATA F3,3F,F3,15,15,00,00,CF,CF,22,8A,33,33,F3,33,2FAA
360 DATA 51,51,00,00,3F,3F,00,00,8A,8A,33,CF,22,22,51,2220

```



960 DATA 22,8A,00,06,0D,2A,A2,3F,3F,00,16,0D,11,11,00,E81
970 DATA 04,0D,15,51,00,00,0D,33,33,00,04,0D,3F,F3,00,16D4
980 DATA 00,0D,33,33,00,04,0D,3F,F3,00,00,0D,22,22,00,1107
990 DATA 04,0D,2A,A2,00,04,0D,45,45,00,0A,0D,15,15,00,B0D
1000 DATA 00,0A,0A,33,CF,11,11,00,00,51,51,3F,F3,2A,2A,2318
1010 DATA 00,06,0D,22,22,F3,F3,2A,A2,00,16,0D,11,45,11,1A04
1020 DATA 11,00,0A,0D,CF,CF,22,8A,22,22,00,00,51,51,00,1997
1030 DATA 00,15,15,00,00,CF,CF,11,45,11,11,F3,33,A2,2F9B
1040 DATA 00,00,2A,2A,00,0A,0D,22,8A,22,22,00,0A,0D,45,F90
1050 DATA 45,33,CF,33,33,F3,33,F3,3F,F3,15,15,00,00,2B11
1060 DATA CF,CF,00,00,11,11,51,11,51,00,00,3F,3F,00,120F
1070 DATA 00,CF,CF,11,45,33,33,F3,33,F3,00,00,3F,3F,2C8A
1080 DATA 00,04,0D,22,8A,22,22,A2,2A,2A,00,0A,0D,11,1A6E
1090 DATA 11,51,11,51,51,15,15,15,15,00,00,45,45,33,CF,1081
1100 DATA 22,22,A2,22,F3,F3,2A,A2,2A,00,00,0A,0A,33,2824
1110 DATA CF,11,11,51,11,F3,F3,15,15,15,00,06,0D,22,1750
1120 DATA 22,22,A2,2A,2A,2A,2A,00,00,CF,CF,11,45,28E2
1130 DATA 11,11,51,11,51,51,15,3F,3F,00,00,CF,CF,22,30D4
1140 DATA 8A,22,22,F3,33,A2,2A,2A,2F,3F,00,00,CF,CF,31D9
1150 DATA 11,45,11,11,F3,33,51,51,15,3F,3F,00,04,0D,164D
1160 DATA 22,8A,22,22,00,0A,2A,2A,2A,00,06,0D,11,45,195A
1170 DATA 33,33,F3,33,F3,15,51,00,04,0D,CF,CF,22,8A,30AA
1180 DATA 00,06,0D,2A,2A,2F,3F,00,00,CF,CF,11,45,00,06,1CDA
1190 DATA 0D,15,51,3F,3F,00,0A,0D,22,8A,00,06,0D,2A,2A,1736
1200 DATA 00,04,0D,CF,CF,11,45,11,11,51,11,51,51,15,15,1C93
1210 DATA 3F,3F,00,CF,CF,22,8A,22,22,A2,2A,22,2A,2D08
1220 DATA A2,3F,3F,00,00,0A,33,CF,11,11,51,51,51,2A,20F9
1230 DATA 3F,F3,2A,2A,00,06,0D,22,22,A2,2A,2A,00,06,1E02
1240 DATA 0D,CF,CF,11,45,11,51,51,51,51,15,3F,1C94
1250 DATA 00,00,CF,CF,22,8A,22,22,F3,33,A2,2A,2A,3353
1260 DATA 3F,00,00,CF,CF,00,00,22,22,A2,2A,2A,00,2164
1270 DATA 3F,3F,00,00,0A,8A,22,8A,00,06,0D,2A,2A,2A,1BA8
1280 DATA 00,00,CF,CF,11,45,11,11,51,51,15,51,3F,1C95
1290 DATA 3F,00,00,CF,CF,22,8A,22,22,F3,33,A2,2A,2A,35A5
1300 DATA 3F,3F,00,CF,CF,00,00,22,22,A2,2A,2A,00,25CC
1310 DATA 06,0D,0A,8A,22,8A,00,0E,0D,11,45,33,33,F3,2194
1320 DATA F3,F3,15,51,00,0A,0D,CF,CF,22,8A,00,06,0D,2A,1DA4
1330 DATA A2,3F,3F,00,00,CF,CF,11,45,00,04,0D,A2,F3,15,2AF9
1340 DATA 51,3F,3F,00,04,0D,22,8A,00,04,0D,A2,2A,2A,237F
1350 DATA 2A,2A,00,00,45,45,11,45,11,51,51,51,15,15,1564
1360 DATA 51,15,15,00,00,0A,8A,22,8A,22,22,F3,33,A2,30C5
1370 DATA 2A,2A,2A,2A,00,00,45,45,11,45,11,11,F3,33,51,1F51
1380 DATA 51,51,51,15,15,00,00,0A,8A,22,8A,22,22,22,22C3
1390 DATA A2,2A,2A,2A,2A,00,00,45,00,0A,0D,15,15,5F8
1400 DATA 00,00,CF,CF,11,45,11,11,51,51,15,51,3F,1C95
1410 DATA 3F,00,00,CF,CF,22,8A,22,22,A2,2A,2A,2A,2A,31C0
1420 DATA 3F,3F,00,00,0A,8A,00,0A,0D,2A,2A,00,0A,0D,F3,1A57
1430 DATA F3,3F,F3,15,15,00,00,45,45,00,0A,0D,3F,3F,00,114B
1440 DATA 00,CF,CF,33,33,CF,33,F3,33,F3,3F,F3,2A,2A,1CDB
1450 DATA 00,00,0A,8A,00,0E,CF,CF,11,45,11,51,11,11,1CEB
1460 DATA 51,51,15,51,3F,3F,00,00,0A,8A,22,8A,22,22,F3,292A
1470 DATA 33,A2,2A,2A,2A,2A,00,00,45,45,11,45,33,33,209E
1480 DATA A2,22,F3,F3,15,51,15,15,00,00,0A,8A,22,8A,00,19C1
1490 DATA 06,0D,2A,A2,2A,2A,00,CF,CF,11,45,11,11,51,1ED2
1500 DATA 11,51,51,15,51,3F,3F,00,00,CF,CF,22,8A,22,22,2A31
1510 DATA A2,22,A2,2A,2A,2A,2F,3F,00,00,CF,15,51,3F,1A6E
1520 DATA 00,8A,0D,A2,2A,2A,2A,00,00,CF,CF,33,CF,3143
1530 DATA 33,33,F3,33,F3,3F,3F,3F,00,0A,0D,22,8A,2778
1540 DATA 33,33,F3,33,51,51,00,06,0D,45,45,33,CF,33,33,20B5

1550 DATA F3,33,51,51,15,51,15,15,00,00,0A,8A,22,8A,22,1EC4
1560 DATA 22,A2,22,A2,2A,2A,2A,2A,2A,00,CF,CF,33,CF,32D4
1570 DATA 33,33,F3,33,F3,3F,3F,3F,00,04,0D,22,8A,2778
1580 DATA 33,33,51,11,00,00,0D,45,45,11,45,11,11,F3,33,1C81
1590 DATA F3,F3,15,51,15,15,00,00,0A,8A,22,8A,22,2A,2483
1600 DATA 22,A2,2A,2A,2A,2A,00,04,0D,11,45,33,33,F3,217B
1610 DATA 33,F3,F3,15,51,00,04,0D,CF,CF,22,8A,00,06,0D,1FC1
1620 DATA 2A,2A,2F,3F,00,00,0A,8A,33,CF,11,11,51,11,51,206F
1630 DATA 51,3F,F3,2A,2A,2A,00,06,0D,22,22,A2,22,8A,210E
1640 DATA 06,0D,CF,CF,11,45,11,11,51,11,51,51,15,51,3F,1C85
1650 DATA 3F,00,00,CF,CF,22,8A,22,22,F3,33,A2,2A,2A,35A5
1660 DATA 3F,00,00,CF,CF,11,45,11,11,F3,33,00,00,0A,0D,12
1670 DATA 22,8A,22,22,00,0C,0D,11,45,33,33,F3,33,F3,336D
1680 DATA 3F,F3,15,15,00,00,CF,CF,22,8A,00,04,0D,51,51,1F75
1690 DATA 00,00,3F,3F,00,00,0A,8A,33,CF,11,11,51,11,42,23C0
1700 DATA A2,3F,F3,15,15,00,06,0D,22,22,A2,22,A2,00,2172
1710 DATA 00,2A,2A,00,00,CF,CF,11,45,11,51,11,51,51,1D85
1720 DATA 15,51,3F,3F,00,00,CF,CF,22,8A,22,22,F3,33,2040
1730 DATA A2,2A,2A,2A,2A,00,00,CF,CF,11,45,11,11,F3,33,27A6
1740 DATA F3,F3,15,51,15,15,00,04,0D,22,8A,22,22,00,0A,10A8
1750 DATA 0D,2A,2A,2A,2A,2A,00,04,0D,11,45,11,11,00,04,0D,12
1760 DATA 15,51,00,04,0D,CF,CF,22,8A,22,22,F3,33,00,223A
1770 DATA 2A,2A,3F,3F,00,00,CF,CF,11,45,00,00,0A,33,51,2673
1780 DATA 51,15,51,3F,3F,00,00,0A,8A,33,CF,11,45,11,45,1736
1790 DATA 2A,2A,00,04,0D,45,45,11,45,00,0C,0D,CF,CF,11,2829
1800 DATA 45,11,11,51,11,51,51,15,51,3F,3F,00,CF,266F
1810 DATA 22,8A,22,22,A2,2A,2A,2A,2A,2A,2A,2A,3F,00,00,0A,2525
1820 DATA 8A,22,8A,00,0C,0D,45,45,11,45,11,51,11,51,1590
1830 DATA 51,15,51,00,0A,0D,0A,8A,22,8A,22,22,A2,22,271E
1840 DATA 2A,2A,2A,2A,2A,2A,00,00,45,45,11,51,11,51,145F
1850 DATA 51,51,15,51,3F,3F,00,00,0A,8A,22,8A,22,22,2A,246B
1860 DATA 22,A2,2A,2A,2A,00,04,0D,45,45,11,45,11,51,1742
1870 DATA 11,51,51,00,06,0D,0A,8A,22,8A,22,22,A2,22,2760
1880 DATA A2,3F,F3,15,15,00,00,45,45,11,45,11,51,11,1482
1890 DATA 51,51,3F,F3,2A,2A,00,00,0A,8A,22,8A,22,2A,22,268A
1900 DATA 22,A2,00,06,0D,CF,CF,33,CF,33,33,F3,33,3B4D
1910 DATA F3,F3,F3,3F,3F,00,00,0D,51,11,F3,F3,2A,00,2B77
1920 DATA 04,0D,45,45,11,45,11,51,11,F3,F3,3F,3F,15,30B3
1930 DATA 15,00,00,0A,8A,22,8A,22,22,A2,2A,2A,2A,2F29
1940 DATA 2A,2A,00,00,CF,CF,11,45,00,0A,0D,51,51,3F,2651
1950 DATA 3F,3F,00,04,0D,22,8A,33,33,F3,33,A2,2A,00,24DE
1960 DATA 0D,45,45,33,CF,22,22,A2,22,F3,F3,15,51,15,15,29A2
1970 DATA 00,0A,11,00,00,0D,2A,2A,2A,00,00,45,45,1696
1980 DATA 11,45,11,11,00,0A,0D,8A,8A,22,8A,22,22,F3,33,25AE
1990 DATA 51,51,15,51,3F,3F,00,00,45,45,11,45,11,11,F3,1E49
2000 DATA 33,A2,2A,2A,2A,2A,3F,3F,00,0A,8A,22,8A,22,22,1A27
2010 DATA 00,0A,0D,CF,CF,33,CF,22,22,00,04,0D,15,51,3F,2289
2020 DATA 3F,00,00,CF,CF,00,04,0D,51,11,F3,F3,2A,2A,2A,3011
2030 DATA 3F,00,00,CF,CF,11,45,33,33,A2,22,00,15,51,1AE1
2040 DATA 3F,3F,00,00,0A,8A,22,8A,00,0A,0D,A2,2A,2A,283C
2050 DATA 2A,2A,00,12,0D,CF,CF,33,CF,33,F3,33,F3,421A
2060 DATA 3F,F3,F3,3F,3F,00,00,CF,CF,00,0A,0D,3F,3F,00,13,1836
2070 DATA 0D,0C,0A,03,0D,04,0A,0D,04,00,04,00,1A8A
2080 DATA 00,0C,0C,0C,0C,98,0C,0C,0C,0C,0C,0C,0C,0C,2A69
2090 DATA 00,0C,0C,0C,20,06,0D,30,CC,0C,0C,00,0C,0C,2582
2100 DATA 0C,0C,00,20,08,0C,3C,3C,0C,0C,0C,0C,0C,1C0C
2110 DATA 0A,0A,4C,98,28,06,0D,0C,4C,0A,00,00,0C,0C,0C,205B
2120 DATA CC,30,00,28,28,00,28,30,CC,0C,0C,00,00,00,40,180B
2130 DATA 84,4C,98,28,06,0D,98,4C,84,00,00,00,0C,0C,0C,277F

PAC GIRL

3 è m e P A R T I E

Cyril LE CHAT

Valable pour CPC 6128

Encore et toujours des tableaux garnis de fruit pour notre héroïne Pac-Girl.
 Voici donc les derniers listings de ce jeu, la fin de DATA4A,
 le listing complet de DATA4B et DATA-5 BAS.

DATA-4A • BAS

S U I T E

2140 DATA 30,00,3C,04,0D,00,30,CC,0C,C0,00,03,0D,C0,C0,1CD2
 2150 DATA CC,3C,06,0D,CC,0C,C0,00,03,0D,C0,0C,CC,30,00,2177
 2160 DATA 14,04,0D,00,30,CC,0C,C0,00,00,00,48,8C,64,14,22EF
 2170 DATA 3C,3C,14,03,0D,64,8C,48,00,00,00,C0,0C,CC,30,25B0
 2180 DATA 00,20,04,0D,00,30,CC,0C,C0,00,00,00,48,8C,64,2590
 2190 DATA 14,3C,04,0D,14,64,8C,48,00,00,00,C0,0C,CC,30,25B0
 2200 DATA 00,14,14,00,14,14,30,CC,0C,C0,00,00,00,48,8C,2360
 2210 DATA 64,14,03,0D,3C,14,14,64,8C,48,00,00,00,C0,0C,1E89
 2220 DATA CC,30,14,05,00,00,30,CC,0C,C0,00,00,C0,0C,CC,27B5
 2230 DATA 30,30,05,0D,10,30,CC,0C,C0,00,00,C0,0C,CC,2C3F
 2240 DATA 64,8C,04,0D,64,CC,0C,C0,00,00,00,C0,0C,48,03,2749
 2250 DATA 0D,00,04,0D,48,03,0D,C0,00,00,15,0D,11,11,00,10F0
 2260 DATA 00,51,51,3F,F3,15,15,00,06,0D,33,33,00,00,F3,18EB
 2270 DATA F3,00,00,3F,3F,00,06,0D,22,22,F3,33,F3,F3,3F,3069
 2280 DATA F3,15,15,00,0E,0D,2A,2A,00,00,CF,CF,11,45,11,1CA1
 2290 DATA 11,51,11,51,51,15,51,3F,3F,00,00,8A,8A,22,8A,228F
 2300 DATA 33,33,42,22,A2,A2,4A,2A,15,15,00,06,0D,33,33,187A
 2310 DATA 51,11,51,51,15,51,3F,3F,00,00,0D,A2,22,A2,42,2535
 2320 DATA 2A,A2,00,0A,0D,51,11,51,51,15,51,00,00,0D,33,11FD
 2330 DATA 33,42,22,A2,A2,4A,2A,3F,3F,00,06,0D,33,33,51,1C26
 2340 DATA 11,00,00,15,51,3F,3F,00,00,0D,A2,22,00,00,2A,10FB
 2350 DATA A2,00,00,0D,11,11,33,33,F3,F3,3F,15,15,00,2C3F
 2360 DATA 00,45,45,00,00,11,11,33,00,06,0D,3F,3F,00,00,CF,1672
 2370 DATA CF,33,CF,33,33,F3,33,F3,3F,3F,15,15,00,0E,206D
 2380 DATA 0D,2A,2A,00,00,0D,51,11,51,51,15,51,00,00,FFD
 2390 DATA 33,33,42,22,F3,F3,2A,A2,3F,3F,00,06,0D,33,33,1F13
 2400 DATA 51,11,F3,F3,00,00,3F,3F,00,00,0D,A2,22,A2,42,2754
 2410 DATA 00,0C,0D,51,11,00,04,0D,15,15,00,00,45,45,33,E2F
 2420 DATA 0F,33,33,F3,33,F3,3F,3F,3F,00,00,CF,CF,3A11
 2430 DATA 11,45,00,00,A2,22,00,04,0D,2A,2A,00,04,0D,22,8B0
 2440 DATA 8A,00,12,0D,51,11,51,51,00,04,0D,15,15,00,04,AAE
 2450 DATA 0D,33,33,42,22,A2,4A,2A,3F,3F,00,06,3F,3F,00,04,1D5E
 2460 DATA 0D,33,33,51,11,51,51,3F,3F,15,15,3F,3F,00,04,1961
 2470 DATA 0D,22,22,A2,22,A2,4A,2A,2A,00,00,CF,CF,2E8A
 2480 DATA 11,45,11,11,51,11,51,51,15,51,3F,3F,00,00,8A,1972
 2490 DATA 8A,22,8A,22,22,F3,33,A2,2A,2A,2A,00,06,2285
 2500 DATA 0D,33,33,51,11,51,51,15,15,15,00,00,0D,A2,1698
 2510 DATA 22,A2,4A,2A,4A,2A,2A,00,12,0D,45,45,00,00,33,1394
 2520 DATA 33,51,11,51,51,15,51,3F,3F,00,00,8A,8A,00,00,183F
 2530 DATA 22,22,A2,22,A2,4A,2A,4A,2A,3F,3F,00,1C,0D,15,51,1C8B
 2540 DATA 15,15,00,0C,0D,2A,4A,2A,2A,3F,3F,45,45,00,00,14CC
 2550 DATA 33,33,51,11,51,51,15,51,15,15,3F,3F,8A,8A,00,1E2C
 2560 DATA 00,22,22,A2,22,A2,4A,2A,2A,2A,00,00,CF,CF,2DFD
 2570 DATA 11,45,11,11,51,11,51,51,15,51,3F,3F,00,00,8A,1972
 2580 DATA 8A,22,8A,22,22,A2,22,F3,F3,2A,4A,2A,00,06,2589
 2590 DATA 0D,11,11,F3,33,A2,4A,3F,F3,15,15,00,06,0D,22,1CA5
 2600 DATA 22,00,06,0D,2A,2A,00,12,0D,CF,CF,11,45,11,11,1A70
 2610 DATA 51,11,51,15,51,3F,3F,00,00,8A,8A,22,8A,22,2954
 2620 DATA 22,A2,22,A2,4A,2A,4A,2A,3F,3F,00,16,0D,11,11,F3,22AD
 2630 DATA 33,F3,F3,3F,3F,3F,00,06,0D,22,22,F3,33,51,2586
 2640 DATA 51,15,51,00,00,0D,33,33,F3,F3,33,51,51,15,51,15,106B
 2650 DATA 15,00,00,0D,A2,22,A2,4A,2A,2A,2A,00,06,0D,1A80
 2660 DATA 33,33,51,11,51,51,15,15,15,00,06,0D,11,11,CD3
 2670 DATA A2,22,A2,4A,2A,4A,2A,2A,00,06,0D,33,33,51,11,1798
 2680 DATA 51,51,15,51,15,15,00,00,0D,A2,22,A2,4A,2A,2778
 2690 DATA 2A,2A,00,00,0D,51,11,51,51,15,51,00,00,0D,33,1105
 2700 DATA 3A,A2,22,A2,4A,2A,4A,2A,4A,2A,3F,3F,00,06,0D,33,33,51,1C26
 2710 DATA 11,51,51,15,51,3F,3F,00,00,0D,A2,22,A2,4A,2A,23A6
 2720 DATA A2,00,00,0D,33,33,51,11,51,51,15,15,15,3F,167C
 2730 DATA 3F,00,04,0D,11,11,A2,22,A2,4A,2A,3F,3F,2A,2A,3F,28F6
 2740 DATA 3F,00,04,0D,33,33,51,11,51,51,3F,3F,00,0A,0D,1ADA
 2750 DATA A2,22,A2,4A,2A,00,0A,0D,11,11,F3,33,F3,15,51,3058
 2760 DATA 00,06,0D,33,33,00,04,0D,3F,3F,00,06,0D,33,33,00,1872
 2770 DATA 04,0D,11,11,F3,33,F3,3F,3F,04,0D,00,04,2442
 2780 DATA 0D,22,22,00,06,0D,2A,2A,00,04,0D,33,33,51,11,EC2
 2790 DATA 51,51,15,51,3F,3F,00,06,0D,11,11,F3,33,A2,278A
 2800 DATA 2A,A2,3F,3F,00,06,0D,33,33,51,11,00,0E,0D,A2,150B
 2810 DATA 22,00,0E,0D,51,11,00,04,0D,15,15,00,06,0D,33,33,8CA
 2820 DATA 33,42,22,F3,F3,00,00,3F,3F,00,06,0D,33,33,00,14D6
 2830 DATA 00,F3,F3,15,51,3F,3F,00,0C,0D,2A,A2,00,00,0D,1562
 2840 DATA 11,11,00,0A,0D,CF,CF,33,CF,33,33,F3,F3,41AF
 2850 DATA 3F,F3,15,15,00,06,0D,0D,0D,00,04,0D,15,51,3F,1092
 2860 DATA 3F,00,0C,0D,2A,A2,00,00,0D,11,11,51,11,51,51,1525
 2870 DATA 15,51,00,00,0D,22,22,A2,4A,2A,4A,2A,3F,3F,2783
 2880 DATA 00,06,0D,11,11,51,51,15,51,15,51,3F,3F,00,06,1350
 2890 DATA 0D,22,22,A2,22,A2,4A,2A,2A,2A,00,06,0D,11,189A
 2900 DATA 11,51,11,51,51,00,0A,0D,22,22,A2,22,A2,3F,3F,2448
 2910 DATA F3,15,15,00,06,0D,11,11,51,51,51,51,3F,F3,2A,208A
 2920 DATA 2A,00,06,0D,22,22,A2,22,A2,00,0A,0D,33,33,1A52
 2930 DATA F3,33,F3,3F,F3,15,15,00,00,0D,51,11,51,51,1ED8
 2940 DATA 3F,F3,2A,2A,00,06,0D,11,11,51,11,51,51,3F,3F,2268



2950 DATA 3F, 3F, 00, 06, 0D, 22, 22, A2, 22, A2, A2, A2, A2, 00, 06, 2106
2960 DATA 0D, 33, 33, 51, 11, 00, 00, 15, 3F, 3F, 00, 00, 0D, A2, 15ED
2970 DATA 22, F3, F3, 2A, A2, 00, 00, 0D, 11, 11, F3, 33, A2, A2, 3F, 2C32
2980 DATA F3, 15, 00, 06, 0D, 22, 22, 00, 06, 0D, 2A, 2A, 00, 06, 9695
2990 DATA 0D, 11, 11, 51, 11, 51, 51, 00, 04, 0D, 15, 15, 00, 04, 0D, 99C
3000 DATA 22, 22, A2, 22, A2, A2, 3F, F3, 00, 00, 3F, 3F, 00, 04, 0D, 19BF
3010 DATA 11, 11, 51, 11, 51, 51, 3F, F3, 15, 15, 3F, 3F, 00, 04, 0D, 1669
3020 DATA 22, 22, A2, 22, A2, A2, A2, A2, 2A, 00, 06, 0D, 11, 11, 15FC
3030 DATA 51, 11, 00, 04, 0D, 15, 15, 00, 06, 0D, 33, 33, 00, 00, 51, BE1
3040 DATA 51, 3F, F3, 3F, 3F, 00, 06, 0D, 33, 33, F3, 33, A2, A2, 00, 2825
3050 DATA 00, 3F, 3F, 00, 06, 0D, 22, 22, 00, 04, 0D, 2A, A2, 2A, 1350
3060 DATA 00, 00, 0D, 51, 11, 00, 04, 0D, 11, 45, 11, 11, F3, 33, 51, 1B30
3070 DATA 51, 15, 51, 00, 04, 0D, CF, CF, 22, 8A, 22, 22, 00, 00, A2, 2113
3080 DATA A2, A2, A2, 3F, 3F, 00, 00, 0A, 8A, 00, 0A, 0D, 2A, 2A, 00, 1385
3090 DATA 12, 0D, 45, 45, 11, 45, 11, 11, 51, 11, 51, 51, 15, 1685
3100 DATA 15, 00, 00, 0A, 8A, 22, 8A, 22, 22, A2, A2, A2, 00, A2, 2F29
3110 DATA 2A, 2A, 00, 12, 0D, 45, 45, 00, 04, 0D, 15, 15, 00, 00, CF, 1368
3120 DATA CF, 11, 45, 11, 11, 00, 00, 51, 51, 15, 51, 3F, 3F, 00, 04, 126A
3130 DATA 0D, 22, 8A, 22, 22, F3, 33, A2, A2, 2A, A2, 00, 0A, 0D, A2, 284A
3140 DATA 22, 00, FF, 0D, 00, 09, 0D, AF, CD, 89, 49, 22, 81, AF, 32, 2A33
3150 DATA 00, AF, 3A, FF, AF, FE, EA, CA, 24, 49, CD, 19, 0D, CD, 3D, 4298
3160 DATA 49, CD, 81, 72, 3E, 2F, CD, 1E, BB, CA, 12, 49, C9, 21, 3A, 2E41
3170 DATA 49, 7E, EE, 60, 08, 05, CD, 5A, BB, E1, 23, C3, 27, 49, 48, 3873
3180 DATA 23, 49, 51, 59, 58, 59, 40, 60, 21, 00, AF, 35, 20, 1D, 36, 1D24
3190 DATA 0A, 2A, 81, AF, 7E, 23, 06, 1F, CC, 89, 49, 22, 81, AF, 21, 2A00
3200 DATA C0, 2F, 11, 40, 00, 19, 3D, C2, 58, 49, 22, 03, AF, 3E, 00, 1EED
3210 DATA 21, 30, C7, CD, 6E, 49, 11, 50, C0, 19, 3E, 08, 5A, 5D, 2C, 230F
3220 DATA 01, 4F, 00, ED, 08, 25, 2A, 03, AF, CD, 89, 49, 22, 81, AF, 21, 3D28
3230 DATA 01, 00, 07, 09, 3D, C2, 6E, 49, C9, 21, 90, 49, 3C, C9, 00, 2CA2
3240 DATA 00, 22, 2E, 0B, 0D, 39, 2E, 0B, 0D, 38, 2E, 0B, 0D, 37, 2E, FAB
3250 DATA 0B, 0D, 3E, 2E, 0B, 0D, 35, 2E, 0B, 0D, 34, 2E, 0B, 0D, 33, E72
3260 DATA 2E, 0B, 0D, 32, 2E, 0B, 0D, 31, 2E, 0B, 0D, 30, 70, 72, 65, 1894
3270 DATA 73, 20, 6C, 65, 20, 6A, 65, 75, 20, 46, 55, 43, 48, 49, 20, 2166
3280 DATA 44, 45, 40, 4F, 20, 43, 50, 43, 20, 49, 4E, 46, 4F, 20, 1CFC
3290 DATA 4E, 6F, 20, 34, 38, 2E, 34, 39, 28, 49, 4C, 45, 20, 43, 48, 1A6F
3300 DATA 41, 54, 20, 43, 59, 52, 49, 4C, 20, 26, 20, 43, 50, 43, 20, 1B17
3310 DATA 49, 4E, 46, 4F, 20, 70, 72, 65, 73, 65, 6E, 74, 65, 20, 5C, 2AE5
3320 DATA 50, 5E, 5F, 60, 28, 56, 31, 2E, 32, 20, 43, 4F, 50, 59, 52, 2874
3330 DATA 49, 47, 48, 54, 20, 31, 39, 39, 32, 2E, 54, 6F, 75, 74, 20, 22A3
3340 DATA 64, 27, 61, 62, 6F, 72, 64, 6D, 65, 72, 63, 69, 28, 61, 2A05
3350 DATA 28, 42, 41, 55, 44, 22, 22, 64, 65, 20, 43, 52, 41, 43, 48, 1FCB
3360 DATA 27, 4E, 20, 52, 4F, 4D, 20, 28, 46, 41, 4E, 5A, 49, 4E, 45, 207A
3370 DATA 20, 46, 52, 45, 45, 57, 41, 52, 45, 29, 20, 70, 6F, 75, 72, 27CE
3380 DATA 28, 63, 65, 73, 20, 6D, 75, 73, 69, 71, 75, 65, 73, 20, 65, 2D3A
3390 DATA 74, 20, 72, 6F, 75, 74, 69, 6E, 65, 73, 20, 64, 69, 76, 65, 2EE5
3400 DATA 73, 72, 73, 2E, 4D, 61, 69, 6E, 74, 65, 6E, 61, 6E, 74, 20, 7073
3410 DATA 6F, 75, 72, 20, 6A, 6F, 75, 6E, 75, 72, 20, 64, 61, 6E, 73, 20, 2A18
3420 DATA 6C, 27, 75, 6E, 69, 76, 65, 72, 73, 20, 64, 65, 20, 5C, 5D, 2963
3430 DATA 5E, 5F, 60, 20, 70, 72, 65, 73, 73, 65, 72, 20, 45, 53, 50, 2911
3440 DATA 41, 43, 45, 2E, 0A, 0D, 21, 03, 0D, 20, 2E, 0A, 0D, 46, 55, 1106
3450 DATA 43, 48, 49, 20, 44, 45, 4D, 4F, 2E, 0A, 0D, 50, 41, 43, 20, 18A5
3460 DATA 47, 49, 52, 4C, 20, 49, 20, 2E, 0A, 0D, 20, 50, 41, 43, 20, 16A2
3470 DATA 47, 49, 52, 4C, 20, 49, 20, 2E, 0A, 0D, 20, 50, 41, 43, 178A
3480 DATA 20, 47, 49, 52, 4C, 20, 49, 20, 56, 31, 2E, 32, 20, 2E, 0A, 15AE
3490 DATA 20, 53, 4D, 41, 52, 54, 20, 4C, 49, 4E, 45, 20, 42, 4C, 1EC3
3500 DATA 41, 44, 45, 20, 2E, 0A, 0D, 20, 4D, 45, 47, 41, 4D, 49, 58, 1D00
3510 DATA 22, 22, 28, 43, 52, 41, 43, 48, 27, 4E, 20, 52, 4F, 4D, 20, 1CF3

3520 DATA 36, 29, 20, 2E, 0A, 0D, 20, 50, 52, 49, 4E, 54, 49, 4E, 47, 1E8A
3530 DATA 20, 2E, 0A, 0D, 20, 52, 4F, 55, 54, 49, 4E, 45, 53, 20, 45, 1E7F
3540 DATA 54, 20, 4D, 55, 53, 49, 51, 55, 45, 53, 20, 76, 6F, 69, 63, 28C4
3550 DATA 69, 20, 75, 6E, 65, 20, 70, 61, 72, 74, 69, 65, 20, 64, 65, 285D
3560 DATA 20, 60, 65, 73, 20, 63, 72, 65, 61, 74, 69, 6F, 6E, 73, 2E, 2D67
3570 DATA 56, 6F, 75, 73, 20, 6C, 65, 73, 20, 76, 6F, 75, 6C, 65, 7A, 3007
3580 DATA 20, 3F, 20, 41, 6C, 6F, 72, 73, 20, 65, 6E, 76, 6F, 79, 65, 2E80
3590 DATA 72, 20, 31, 20, 64, 69, 73, 71, 75, 65, 74, 74, 65, 28, 2E8E
3600 DATA 20, 75, 6E, 65, 20, 65, 6E, 76, 65, 6C, 6F, 70, 70, 65, 20, 2C78
3610 DATA 61, 75, 74, 6F, 2D, 61, 64, 72, 65, 73, 73, 65, 20, 2B, 20, 2568
3620 DATA 28, 31, 20, 74, 69, 6D, 62, 72, 65, 20, 61, 20, 34, 28, 46, 2089
3630 DATA 72, 20, 70, 61, 72, 20, 6A, 65, 75, 29, 20, 61, 20, 6C, 27, 2202
3640 DATA 61, 64, 72, 65, 73, 73, 65, 20, 73, 75, 69, 76, 61, 6E, 74, 312C
3650 DATA 3A, 22, 22, 2E, 0B, 0D, 39, 2E, 0B, 0D, 38, 2E, 0B, 0D, 37, F13
3660 DATA 2E, 0B, 0D, 36, 2E, 0B, 0D, 35, 2E, 0B, 0D, 34, 2E, 0B, 0D, D2C
3670 DATA 33, 2E, 0B, 0D, 32, 2E, 0B, 0D, 31, 2E, 0B, 0D, 30, 45, 20, 1197
3680 DATA 43, 48, 41, 54, 20, 43, 59, 52, 49, 4C, 20, 03, 8D, 39, 32, 1079
3690 DATA 20, 41, 4C, 4C, 45, 45, 20, 44, 45, 53, 20, 44, 45, 43, 41, 1DE2
3700 DATA 54, 49, 53, 53, 45, 55, 52, 53, 20, 0A, 0D, 37, 36, 33, 20, 1059
3710 DATA 30, 20, 43, 41, 55, 44, 45, 45, 42, 45, 43, 20, 4C, 45, 33, 1837
3720 DATA 45, 4C, 42, 45, 55, 46, 20, 03, 0D, 3A, 20, 4A, 45, 20, 52, 189C
3730 DATA 45, 50, 45, 54, 45, 20, 2E, 0B, 0D, 20, 46, 55, 43, 48, 49, 1AF2
3740 DATA 20, 44, 45, 4D, 4F, 2E, 0A, 0D, 50, 41, 43, 20, 47, 49, 52, 1BF0
3750 DATA 4C, 20, 49, 20, 2E, 0A, 0D, 20, 50, 41, 43, 20, 47, 49, 52, 1A62
3760 DATA 4C, 20, 49, 20, 22, 22, 2E, 0A, 0D, 20, 50, 41, 43, 20, 147F
3770 DATA 47, 49, 52, 4C, 20, 49, 20, 56, 31, 2E, 32, 20, 2E, 0A, 0D, 1361
3780 DATA 20, 53, 4D, 41, 52, 54, 20, 4C, 49, 4E, 45, 20, 42, 4C, 41, 1EE8
3790 DATA 44, 45, 20, 41, 0A, 0D, 20, 4D, 45, 47, 41, 4D, 49, 56, 20, 18BA
3800 DATA 28, 43, 52, 41, 43, 48, 27, 4E, 20, 52, 4F, 4D, 40, 50, 26, 29, 1BFF
3810 DATA 20, 2E, 0A, 0D, 20, 50, 52, 49, 4E, 54, 49, 4E, 47, 20, 2E, 1CA0
3820 DATA 0A, 0D, 20, 52, 4F, 55, 54, 49, 4E, 45, 53, 20, 45, 54, 20, 1E5D
3830 DATA 4D, 55, 53, 49, 51, 55, 45, 53, 20, 2E, 12, 0D, 65, 76, 76, 21D7
3840 DATA 6F, 79, 65, 72, 20, 31, 20, 64, 69, 73, 71, 75, 65, 74, 74, 2EE9
3850 DATA 65, 20, 28, 20, 75, 6E, 65, 20, 65, 6E, 76, 65, 6C, 6F, 70, 2E88
3860 DATA 70, 65, 20, 61, 75, 74, 6F, 2D, 61, 64, 72, 65, 73, 73, 65, 2F8F
3870 DATA 20, 20, 20, 20, 31, 20, 74, 69, 6D, 62, 72, 65, 20, 61, 20, 2388
3880 DATA 34, 20, 46, 72, 20, 70, 61, 72, 20, 64, 65, 20, 61, 20, 252Z
3890 DATA 20, 6C, 27, 61, 64, 72, 65, 73, 65, 20, 65, 20, 73, 75, 69, 76, 2F46
3900 DATA 61, 6E, 74, 3A, 22, 22, 2E, 0B, 0D, 39, 2E, 0B, 0D, 38, 2E, 1229
3910 DATA 0B, 0D, 37, 2E, 0B, 0D, 36, 2E, 0B, 0D, 35, 2E, 0B, 0D, 34, C96
3920 DATA 2E, 0B, 0D, 33, 2E, 0B, 0D, 32, 2E, 0B, 0D, 31, 2E, 0B, 0D, CA
3930 DATA 4C, 45, 20, 43, 40, 41, 54, 20, 43, 59, 52, 49, 4C, 20, 03, 18BC
3940 DATA 0D, 39, 32, 20, 41, 4C, 4C, 45, 45, 20, 44, 45, 53, 20, 44, 10A6
3950 DATA 45, 43, 41, 54, 49, 53, 53, 45, 55, 52, 53, 20, 0A, 0D, 37, 1A8F
3960 DATA 36, 33, 32, 30, 20, 43, 41, 55, 44, 45, 42, 45, 43, 20, 4C, 1D56
3970 DATA 45, 53, 20, 45, 4C, 42, 45, 45, 46, 20, 03, 0D, 3A, 20, 42, 16F4
3980 DATA 6F, 6E, 20, 6A, 65, 20, 72, 65, 70, 65, 74, 65, 20, 75, 6E, 20, 5C
3990 DATA 65, 20, 64, 65, 72, 6E, 69, 65, 72, 65, 20, 66, 6F, 69, 73, 2E74
4000 DATA 20, 6C, 27, 61, 64, 72, 65, 73, 73, 65, 3A, 4C, 45, 20, 43, 2525
4010 DATA 48, 41, 54, 20, 43, 59, 52, 49, 4C, 22, 22, 20, 03, 0D, 39, 1558
4020 DATA 32, 20, 41, 4C, 4C, 45, 45, 20, 44, 45, 53, 20, 44, 45, 43, 1D80
4030 DATA 41, 54, 49, 53, 53, 45, 55, 52, 53, 20, 0A, 0D, 37, 36, 33, 182F
4040 DATA 32, 30, 20, 41, 55, 44, 45, 42, 45, 43, 20, 4C, 45, 53, 1FD9
4050 DATA 20, 45, 4C, 42, 45, 55, 46, 2E, 20, 4D, 61, 69, 6E, 74, 65, 2859
4060 DATA 6E, 61, 6E, 74, 20, 70, 6F, 75, 72, 20, 6A, 6F, 75, 65, 72, 2F64
4070 DATA 20, 61, 76, 65, 63, 20, 5C, 5D, 5E, 5F, 60, 20, 70, 72, 65, 2A6A
4080 DATA 73, 73, 65, 72, 20, 45, 53, 50, 41, 43, 45, 2E, 0A, 0D, 45, 1A8E



DATA-4B • BAS

```
1 ' DATAS PAC .INT "suite..."
2 AD=8A77:NL= 100
3 FOR A=AD TO AD+1A78 STEP 15 :B=0:FOR T=0 TO 14 :READ A#
4 POKE A+T,VAL("&"+$):B=B+(PEEK(A+T)*(T+1)):NEXT:READ E#
5 IF VAL("&"+E#)<B THEN CLS:PRINT "ERREUR LIGNE";NL:END
6 NL=NL+ 10 :NEXT:SAVE "PAC .INT",B,&C000,&1A77+1A78:END
100 DATA 84,67,DD,74,0D,DD,7E,01,CB,3F,CB,3F,CB,3F,EF,3F23
110 DATA 07,47,C4,4B,75,DD,7E,01,07,07,E6,03,47,C4,EA,3592
120 DATA 74,CD,0E,75,DD,7E,02,E6,03,C4,30,75,CD,B4,73,3C0C
130 DATA CD,43,73,CB,06,7E,16,DD,74,DD,24,DD,06,17,DD,06,3410
140 DATA 18,7E,87,C4,9F,75,CB,7F,C2,B7,75,FE,1A,D2,11,4273
150 DATA 73,E5,FD,E1,3D,6F,26,06,19,21,25,78,19,5E,23,1F55
160 DATA 56,EB,CD,42,73,DD,0E,17,DD,06,18,23,23,DD,35,35E7
170 DATA 17,DD,74,18,3A,02,78,B7,C2,6B,72,ED,5B,FF,77,4247
180 DATA E5,EB,5E,23,56,3B,23,03,19,EB,ED,E1,B7,ED,52,DA,4217
190 DATA 6B,72,AF,32,00,72,C3,47,3C,09,7E,28,CB,7E,28,CB,45D0
200 DATA 0E,00,28,02,0E,FF,85,6F,7C,89,67,3A,02,78,87,2D57
210 DATA 5F,4D,CD,3A,8D,7B,3C,4C,CD,3A,8D,7E,06,4F,35DA
220 DATA 3A,43,73,CB,06,7E,16,DD,74,DD,24,DD,06,18,23,23,DA4E7
230 DATA 4E,20,3E,06,CD,3A,8D,DD,CB,02,76,26,26,DD,4E,336B
240 DATA 21,3E,00,CD,3A,8D,0E,4E,22,3E,0C,CD,3A,8D,DD,398A
250 DATA 7E,02,E6,83,28,0F,DD,7E,24,E6,80,20,00,DD,4E,30AD
260 DATA 23,3E,0D,CD,3A,8D,3A,01,78,F6,80,4F,3E,07,CD,319D
270 DATA 3A,8D,C9,CD,ED,73,DD,7E,24,E6,80,00,DD,7E,0C,441C
280 DATA DD,86,0D,CC,5A,74,DD,CB,02,56,C4,0B,74,DD,CB,40BA
290 DATA 02,5E,C4,74,74,DD,CB,02,66,C4,5F,74,DD,CB,02,3D1D
300 DATA 6E,28,04,16,06,10,DD,CB,02,76,C4,02,74,C9,36BF
310 DATA 3A,02,07,DD,36,0E,01,01,87,28,07,3D,CB,28,78,03,21CB
320 DATA 18,F6,78,EE,FF,5F,3A,01,78,A3,B2,32,01,78,C9,36FB
330 DATA DD,7E,0C,DD,86,0D,CC,3A,8D,7E,16,DD,06,87,28,05,226F
340 DATA 3D,CB,02,18,F8,7A,EE,FF,57,3A,01,78,4D,42,32,01,2E6A
350 DATA 78,C9,DD,75,21,DD,74,22,DD,CB,21,3E,DD,CB,22,3CDB
360 DATA 1E,DD,CB,21,3E,DD,CB,22,1E,DD,CB,21,3E,DD,CB,40DA
370 DATA 22,1E,DD,CB,21,3E,DD,CB,22,1E,DD,CB,21,3E,DD,CB,3205E1
380 DATA CB,22,1E,C9,AF,DD,77,06,C9,3A,02,78,16,01,87,28B87
390 DATA 28,05,3D,CB,02,18,F8,3A,01,78,B2,32,01,78,C9,2E62
400 DATA E5,06,06,CB,3C,CB,1D,18,FA,7D,E1,0D,77,28,C9,40AD
410 DATA DD,35,27,C0,DD,7E,25,DD,77,27,DD,7E,04,CB,3F,360F
420 DATA CB,3F,CB,3F,CB,3F,DD,06,06,DD,BE,03,38,0A,4D,35CF
430 DATA 3A,01,DD,7E,03,DD,36,27,01,DD,77,06,C9,35,342A
440 DATA 27,C0,DD,7E,26,DD,77,27,DD,7E,04,06,0F,47,DD,39DB
450 DATA 4E,05,CB,39,CB,39,CB,39,DD,7E,03,89,30,3618
460 DATA 01,4F,DD,7E,06,90,38,03,89,30,04,DD,3A,01,79,2E6AF
470 DATA DD,77,06,C9,DD,7E,01,EE,04,DD,77,01,C9,DD,7E,3F59
480 DATA 0A,B7,C0,E1,74,78,FE,02,20,0B,DD,7E,01,E6,04,3148
490 DATA CB,CB,3C,CB,1D,C9,DD,7E,01,E6,04,CB,DD,6E,8E,3A20
500 DATA DD,86,0F,C9,DD,7E,08,B7,C0,DD,7E,0A,B7,C0,DD,4831
510 DATA 7E,0B,CB,47,C8,E6,03,FE,28,38,06,DD,7E,19,85,31D1
520 DATA 6F,C9,7D,DD,96,19,6F,C9,FE,01,28,01,C9,DD,7E,3C2A
530 DATA 24,E6,7E,20,0B,DD,7E,24,EE,08,DD,86,16,DD,77,4176
540 DATA 24,DD,35,24,C9,DD,7E,08,B7,C0,7E,01,28,18,32AB
550 DATA DD,5E,18,00,FE,03,28,0A,78,2F,C6,01,5F,7A,20604
560 DATA 2F,CE,00,57,19,DD,75,0C,DD,74,0D,C9,ES,DD,4E,3E6F
```



570 DATA 10,06,00,DD,5E,0E,DD,56,0F,B7,ED,51,C8,3B,3DCE
580 DATA 0C,B7,ED,42,4E,0E,ED,52,1E,30,0B,18,00,09,95,9BCA
590 DATA B7,ED,52,E1,38,01,EB,DD,75,0C,DD,74,00,C9,DD,419C
600 DATA 36,0C,00,DD,36,0D,00,23,7E,FE,FF,CA,26,76,DD,3E52
610 DATA 77,00,CD,35,76,C3,11,73,0E,CB,BF,CD,EE,75,DD,4FDC
620 DATA 86,15,06,00,FE,0C,38,05,06,0C,04,18,F7,6F,26,25D1
630 DATA 00,29,11,03,78,19,7E,DD,77,0C,23,7E,DD,77,0D,2C67
640 DATA E1,78,07,28,C6,DD,CB,0D,3E,DD,CB,0C,1E,10,F6,3800
650 DATA C3,A7,75,F5,DD,7E,29,07,28,2F,F1,F5,DD,06,29,4369
660 DATA 06,00,FE,0C,38,05,06,0C,04,18,F7,6F,26,00,29,1FDA
670 DATA 11,03,78,19,7E,DD,77,0E,23,7E,DD,77,0F,78,77,347E
680 DATA 28,0A,DD,CB,0F,3E,DD,CB,0E,1E,10,F6,F1,C9,DD,4631
690 DATA 7E,0C,DD,77,0E,7E,0D,DD,77,0F,C3,11,73,DD,38A5
700 DATA 36,06,00,DD,7E,07,DD,77,08,DD,7E,01,E6,FC,DD,44E2
710 DATA 77,01,DD,36,27,01,C9,FD,7E,01,CB,7F,28,06,0E,3513
720 DATA 0F,DD,77,03,C9,DD,ES,0E,0F,DD,21,77,76,DD,77,4317
730 DATA 03,DD,21,A1,78,DD,77,03,DD,21,CB,78,DD,77,03,38D3
740 DATA DD,E1,C9,ES,05,CF,FD,7E,01,CB,3F,CB,3F,CB,3F,425E
750 DATA CB,3F,6F,26,00,29,11,57,78,19,4E,CB,21,CB,21,2819
760 DATA CB,21,CB,21,23,7E,DD,77,25,FD,7E,01,E6,0F,6F,34FE
770 DATA 26,00,29,11,57,78,19,7E,06,0F,01,10,77,04,23,2CFA
780 DATA 7E,DD,77,26,DD,36,27,01,C1,D1,E1,C9,FD,7E,01,4089
790 DATA DD,CB,02,06,CB,7C,28,00,DD,CB,02,F6,DD,CB,02,3F5C
800 DATA EE,CB,BF,B7,28,0C,DD,CB,02,F6,28,30,DD,3A01
810 DATA 77,20,C9,DD,7E,02,E6,03,DD,77,02,C9,DD,CB,02,38C8
820 DATA DE,FE,21,D8,DD,CB,02,E6,CB,77,CB,CB,07,C4,5301
830 DATA DD,77,28,C9,C9,FD,7E,01,B7,28,0E,DD,77,16,DD,39CB
840 DATA 7E,02,E6,FC,F6,01,DD,77,02,C9,DD,7E,02,E6,FC,4080
850 DATA DD,77,02,DD,CB,24,BE,DD,36,16,00,C9,FD,7E,01,3628
860 DATA DD,77,09,DD,77,0A,C9,C9,FD,7E,01,E6,03,0F,0E,22E2
870 DATA 47,DD,7E,01,E6,3F,00,DD,77,01,C9,FD,7E,01,DD,414E
880 DATA 77,07,C9,FD,7E,01,DD,77,05,C9,C9,FD,7E,01,EE,FF,47E3
890 DATA CB,0C,3F,CB,3F,CB,3F,CB,3F,CB,3F,DD,77,19,3A14
900 DATA C9,FD,7E,01,DD,77,11,C9,FD,7E,01,DD,77,10,C9,3D05
910 DATA C9,FD,7E,01,E6,07,47,CB,20,CB,20,CB,20,DD,7E,3A3C
920 DATA 01,E6,07,00,DD,77,01,C9,DD,7E,1C,07,20,03,FD,38E2
930 DATA 7E,01,3D,DD,77,1C,CB,DD,7E,1A,DD,77,17,DD,7E,302E
940 DATA 1B,DD,77,18,C9,DD,7E,17,DD,77,1A,DD,7E,18,DD,3D6D
950 DATA 77,18,C9,DD,7E,1F,07,20,03,FD,7E,01,3D,DD,77,3548
960 DATA 1F,CB,DD,7E,1D,DD,77,17,DD,7E,1E,DD,77,18,C9,386F
970 DATA DD,7E,17,DD,77,1D,DD,7E,18,DD,77,1E,C9,FD,7E,41FA
980 DATA 01,DD,77,15,C9,FD,7E,01,DD,77,23,C9,FD,7E,01,38ED
990 DATA DD,77,28,C9,C9,FD,7E,01,DD,06,15,DD,77,15,C9,3D0F
1000 DATA FD,7E,01,DD,77,29,C9,00,79,38,02,DD,0E,07,0E,2105
1010 DATA 3E,0D,00,0C,CC,00,23,0B,03,0A,EC,09,5D,09,D6,28E3
1020 DATA 08,57,00,00,07,04,41,54,41,83,74,AE,74,EA,74,37EB
1030 DATA 4C,76,75,76,7A,76,76,76,76,76,76,76,76,76,76,76,76
1040 DATA 77,40,77,47,77,47,77,63,77,6A,77,11,77,72,77,33F4
1050 DATA 88,77,A3,77,B0,77,CB,77,D6,77,DF,77,E6,77,ED,5034
1060 DATA 77,EE,77,F8,77,0F,01,0D,01,00,01,09,01,01,01,C20
1070 DATA 05,01,03,01,02,3B,01,04,0A,01,1E,01,46,01,6E,06F
1080 DATA 01,B4,01,DC,01,FF,14,21,00,0C,F1,0D,0C,3B,00,18B4
1090 DATA 04,01,CB,3B,00,03,CB,3B,00,06,10,79,3B,00,0C,14F7
1100 DATA 3B,01,03,00,00,06,00,0E,01,7A,0B,3B,00,0A,1227
1110 DATA 01,F6,04,3B,00,09,60,79,00,5C,79,3B,00,09,3B,1905
1120 DATA 01,03,3B,00,05,0E,D1,7A,3B,00,05,01,0C,00,0E,10A6
1130 DATA 6E,7A,3B,00,0C,3B,01,03,0A,3B,00,0C,52,00,6E,10D2

1140 DATA 01,01,0C,02,02,00,0A,0D,0F,04,0D,C8,00,15,11,01,E32
1150 DATA 03,00,04,0E,03,21,D4,07,D4,07,19,00,02,05,0F,19CB
1160 DATA 00,11,01,13,04,07,12,04,02,00,AA,0E,02,05,F0C
1170 DATA 13,01,D4,07,12,06,02,06,AA,0E,AA,0E,10,20,02,142B
1180 DATA 00,0F,04,11,01,03,00,04,0E,03,21,D4,07,07,D4,07,1F08
1190 DATA 18,37,03,00,D4,07,00,01,01,0E,02,10,0A,7A,11,13D5
1200 DATA 00,93,07,96,07,97,07,98,0E,98,0E,00,AF,10,02,1D1A
1210 DATA 93,07,96,07,97,07,11,00,98,0E,98,07,98,07,A2,346E
1220 DATA 07,AA,07,9A,07,98,0E,98,0E,98,0E,98,0E,05,07,07,2546
1230 DATA A2,07,9D,15,9D,07,9D,07,98,07,9D,07,9F,07,A2,2958
1240 DATA 0E,A2,07,9D,07,96,0E,96,15,10,0E,11,00,14,00,196F
1250 DATA 13,00,98,07,98,07,98,11,00,96,98,0E,98,0E,00,0E,50,288C
1260 DATA 07,9B,07,98,07,98,0E,98,0E,14,03,12,02,10,06,102C
1270 DATA 14,00,11,00,93,07,93,07,93,07,93,07,93,07,93,07,187C
1280 DATA 2A,96,0E,93,07,91,0E,10,04,11,00,98,0E,98,07,1994
1290 DATA 98,07,A2,07,AA,07,9A,07,98,0E,98,0E,98,07,A5,07,07,2546
1300 DATA 07,A7,07,A2,07,AD,15,9D,07,9D,07,98,07,98,07,248A
1310 DATA 9F,07,A2,0E,07,00,01,01,0E,02,10,0A,7A,11,1A21
1320 DATA 00,14,00,13,00,98,07,98,07,98,07,96,0E,98,0E,287B
1330 DATA 9D,0E,07,98,07,98,07,98,0E,98,0E,14,03,12,12,19A8
1340 DATA 02,10,02,14,00,13,00,11,00,96,98,0E,98,07,93,07,93,07,172F
1350 DATA 93,07,93,07,00,2A,96,0E,93,07,91,0E,10,04,14,1684
1360 DATA 05,12,02,98,0E,98,0E,00,3F,93,07,97,07,07,07,1F17
1370 DATA 98,0E,98,0E,00,3F,00,01,01,0E,02,10,0A,7A,16,1379
1380 DATA 0A,00,01,11,00,93,07,96,07,97,07,98,0E,98,0E,200E
1390 DATA 00,AF,10,02,93,07,96,07,97,07,11,00,98,0E,98,28A5
1400 DATA 07,98,07,A2,07,AA,07,9A,07,98,0E,98,0E,98,0E,2494
1410 DATA A5,07,A7,07,A2,07,9D,15,9D,07,9D,07,98,07,9D,295D
1420 DATA 07,9F,07,A2,0E,A2,07,00,07,96,0E,95,10,02,1C09
1430 DATA 16,00,11,00,02,9C,CB,6F,C6,70,C3,70,C1,3B,CB,3059
1440 DATA 38,10,02,00,AA,02,18,C6,0E,C3,1C,C5,15,C5,07,298C
1450 DATA C6,07,CB,07,C1,0E,C1,0E,C3,0E,0F,1C,1C,1C,C5,34C0
1460 DATA 0E,C6,07,C6,07,C1,0E,C3,0E,C6,1C,C5,46,C3,0E,319E
1470 DATA C8,0E,00,2A,0F,04,CB,0E,C8,0E,C6,0E,C8,0E,C8,2F75
1480 DATA 1C,1C,15,C4,07,C8,07,C0,07,D1,0E,C0,DE,D1,0E,3016
1490 DATA D2,1C,D1,15,D2,07,C0,07,C8,0E,C8,0E,14,03,12,02,35E5
1500 DATA 0E,C8,1C,CA,46,CF,0E,C0,0E,00,54,02,19,11,00,1859
1510 DATA BC,70,C6,2A,C5,2A,C1,C1,C3,70,C1,2A,0F,15,0E,3800
1520 DATA 07,BC,07,BA,07,BC,1C,08,02,10,02,02,18,00,0E,1943
1530 DATA 00,03,00,00,13,00,11,00,19,03,17,07,11,00,00,11E1
1540 DATA 07,00,07,00,07,00,0E,0E,0E,0E,07,19,05,17,09,1942
1550 DATA 18,02,19,04,17,07,0F,0E,0E,0E,00,07,00,07,00,2AEB
1560 DATA 3F,12,02,00,00,C6,0E,C3,1C,C5,46,C6,0E,C6,1C,2D0C
1570 DATA C8,46,13,00,BC,07,BC,07,BC,0A,0E,0E,0E,0E,0E,3000
1580 DATA 0E,C1,07,07,07,07,07,07,07,07,07,07,07,07,07,07,07
1590 DATA 14,00,00,02,11,00,93,07,93,07,93,07,93,07,93,07,213A
1600 DATA 07,00,2A,96,0E,93,07,91,0E,10,02,11,00,98,0E,06,165A
1610 DATA 9F,07,A2,07,A6,07,AB,07,00,2A,A2,0E,A2,07,01,2649
1620 DATA 0E,10,02,0F,04,0D,01,09,14,11,00,C6,0E,C3,1C,10CB
1630 DATA C5,15,C5,07,C6,07,C6,07,C1,0E,C1,0E,C3,0E,0E,0E,32E2
1640 DATA 1C,1C,C5,0E,C6,07,C6,07,C1,0E,C3,0E,C6,1C,2F06
1650 DATA C5,46,C3,0E,C8,0E,0F,00,00,2A,0F,04,CB,0E,C8,218B
1660 DATA 0E,0E,C8,0E,C8,1C,1C,15,C4,07,C8,07,C0,07,2F4C
1670 DATA D1,0E,C8,0E,D1,0E,D2,1C,D1,15,D2,07,C0,07,32C8
1680 DATA 07,CA,0E,CA,0E,C8,0E,C8,1C,CA,46,CF,0E,C8,0E,3293
1690 DATA 14,F4,08,02,00,54,10,02,13,00,0C,07,07,07,07,2299
1700 DATA 07,BA,0E,07,0E,09,0E,09,07,07,07,07,07,07,07,07,2848



1710 DATA 89,0E,14,F7,12,02,14,F4,13,00,BF,07,BF,07,BF,2BF9
1720 DATA 07,BE,0E,BA,0E,BC,0E,BC,07,BA,07,BC,07,BF,0E,2BCA
1730 DATA C1,0E,14,F7,12,02,14,00,13,00,00,00,02,11,805
1740 DATA 00,93,07,93,07,93,07,93,07,93,07,00,2A,9E,0E,1057
1750 DATA 93,07,91,0E,10,02,11,00,9F,06,9F,07,A2,07,06,22B1
1760 DATA 07,AB,07,00,2A,A2,0E,A2,07,A1,0E,10,02,14,05,14E2
1770 DATA 12,02,9E,0E,9E,0E,00,3F,93,07,96,07,97,07,96,2486
1780 DATA 0E,9E,0E,00,3F,11,01,00,C8,10,C0,00,01,6A,00,1929
1790 DATA 9E,00,01,0E,02,0E,0A,00,0F,04,0D,C8,11,01,03,071
1800 DATA 00,00,18,03,21,D4,0C,D4,0C,10,14,09,28,0D,01,1206
1810 DATA 03,00,0B,9E,02,5A,0A,0C,BA,0C,07,18,B9,3C,B7,2CC1
1820 DATA 0C,B3,18,85,3C,B7,0C,BA,18,B9,3C,B7,0C,BC,0E,2EFA
1830 DATA 0F,00,00,4B,0F,04,BF,0C,BC,0C,BA,0C,B9,18,BA,2C6B
1840 DATA 18,BC,0C,BF,0C,C1,0C,C3,0C,18,18,C1,08,C0,2E44
1850 DATA BC,0C,BF,0C,C0,0C,C3,C3,0C,C3,0C,0F,00,00,1FAE
1860 DATA 4B,00,01,01,0E,02,19,0A,0D,16,0A,00,C8,11,00,E0D
1870 DATA 9E,0C,9B,0C,9C,0C,9D,3C,9B,0C,9B,0C,9E,0C,98,2A61
1880 DATA 3C,9C,0C,9B,0C,9C,9D,3C,9B,0C,9B,0C,98,0C,98,4E,218E
1890 DATA 18,0A,00,01,01,0E,02,19,0A,0D,00,C8,11,00,98,14EC
1900 DATA 0C,9B,0C,9C,0C,9D,3C,9B,0C,9B,0C,9E,0C,98,3C,2894
1910 DATA 9B,0C,9B,0C,9C,9D,3C,9B,0C,9B,0C,98,0C,98,4E,1E13
1920 DATA 02,11,00,13,01,98,0C,9B,0C,93,21,0F,04,0D,C8,187C
1930 DATA 02,0B,D4,0C,D4,0C,03,00,00,18,03,21,D4,0C,D4,218A
1940 DATA 0C,02,19,0F,00,03,00,9B,0C,98,0C,93,21,02,0B,EC6
1950 DATA 0F,04,D4,0C,D4,0C,03,00,00,18,03,21,D4,0C,D4,2189
1960 DATA 0C,02,19,0F,00,03,00,12,02,10,02,02,01,84,00,946
1970 DATA C4,00,01,0C,02,0B,0A,0D,0F,04,0D,C8,11,01,03,F95
1980 DATA 00,00,0C,03,21,D4,06,D4,06,10,3A,03,00,00,0C,1081
1990 DATA 03,21,D4,06,D4,06,01,0A,03,00,00,0C,03,21,D4,1684
2000 DATA 06,D4,06,01,09,03,00,00,0C,03,21,D4,06,D4,06,1A2B
2010 DATA 01,00,03,00,03,21,D4,06,D4,06,01,0A,03,00,00,0C,1321
2020 DATA 00,00,0C,03,21,D4,06,D4,06,03,00,00,0C,03,21,F40
2030 DATA D4,06,D4,06,01,04,03,00,00,0C,03,21,D4,06,D4,1D4F
2040 DATA 06,01,02,03,00,00,0C,03,03,21,D4,06,D4,06,01,1494
2050 DATA 03,00,00,0C,03,21,D4,06,06,00,00,0A,00,01,01,F49
2060 DATA 0E,02,18,0A,7A,16,0A,00,11,00,98,0C,98,06,189E
2070 DATA 98,06,A2,06,04,06,9A,06,9B,0C,9B,0C,9E,06,25,2962
2080 DATA 06,A7,06,A2,06,02,12,9D,06,00,06,9B,06,9D,06,243C
2090 DATA 9F,06,A2,0C,A2,06,9D,06,96,0C,96,12,10,06,00,1886
2100 DATA F0,00,01,01,0E,02,18,0A,7A,00,60,11,00,98,0C,16FB
2110 DATA 98,06,9B,06,A2,06,04,0A,06,9A,06,9B,0C,9B,0C,98,2BF9
2120 DATA 06,A5,06,A7,06,A2,06,9D,12,9D,06,9D,06,96,06,247E
2130 DATA 9D,06,9F,06,A2,0C,A2,06,9D,06,96,0C,96,12,10,20FB
2140 DATA 02,09,0A,0D,01,0F,03,03,00,0B,9E,02,18,C6,0C,14E1
2150 DATA C3,18,C5,12,C5,06,C6,06,BC,06,C1,0C,C1,0C,3,32B6
2160 DATA 0C,0F,18,C1,18,C5,0C,C6,06,C6,06,C1,0C,C3,0C,2DA4
2170 DATA C6,18,C5,3C,C3,0C,C8,0C,0F,00,00,24,0F,0A,C8,103B
2180 DATA 0C,C8,0C,C6,0C,CB,0C,C8,18,CA,12,CA,06,C8,06,2EFC
2190 DATA CD,06,D1,0C,CD,0C,D1,0C,2D,18,D1,12,D2,06,CD,3702
2200 DATA 06,C8,0C,CA,0C,CA,0C,C8,0C,C8,18,CA,3C,CF,0C,3230
2210 DATA C8,0C,0F,00,00,4B,00,C8,00,01,3B,00,AE,3B,33,1A9D
2220 DATA F0,3B,00,50,3B,F0,28,3B,F0,2F,28,F0,F0,3B,3B,F0,436E
2230 DATA 22,EF,F0,F0,DD,3B,55,26,57,E0,70,3B,70,2A,EF,4053
2240 DATA 70,3B,AA,27,BF,C0,30,70,3B,F0,22,E0,C0,30,9D,3D87
2250 DATA 3B,55,26,5F,C0,30,3B,F0,2A,C0,3B,0A,3B,AA,25,3092
2260 DATA AB,BF,E0,70,70,3B,F0,22,E0,E0,70,30,3B,55,3797
2270 DATA 57,5F,3B,F0,28,8A,2A,3B,AA,24,AF,BF,F0,F0,70,4443

2280 DATA 3B,F0,22,E0,F0,F0,0D,15,3B,FF,24,DF,5F,3B,F0,42FA
2290 DATA 28,8A,1B,3B,0F,16,FE,03,C0,6B,62,ED,53,59,90,3617
2300 DATA DD,7E,02,32,5D,90,DD,7E,04,32,5E,90,3D,47,C5,313B
2310 DATA 06,00,CD,29,0C,18,FB,C1,10,FB,0E,53,5B,90,450A
2320 DATA 06,00,C5,3A,5E,90,47,C5,3A,5E,90,47,7E,12,13,28A8
2330 DATA 23,10,FA,ED,5B,5B,90,CD,26,BC,EB,ED,53,5B,47C7
2340 DATA 90,2A,59,90,C1,10,E2,2A,59,90,CD,26,BC,22,59,33C9
2350 DATA 90,C1,10,D1,C9,3B,00,07,11,00,C0,21,2C,20,7E,2800
2360 DATA 23,32,14,20,7A,FE,00,CA,2B,20,7E,47,FE,01,CA,3434
2370 DATA 1F,20,7E,12,13,23,C3,0B,20,23,7E,23,46,23,12,18FF
2380 DATA 13,10,FC,C3,0B,20,C9,01,01,00,63,40,4C,34,3C,1E33
2390 DATA 3C,68,94,3C,C0,C0,01,3C,04,C0,38,0C,80,40,4C,2CEF
2400 DATA 34,3C,68,94,01,3C,07,C0,01,3C,05,64,48,01,1A73
2410 DATA 00,28,40,4C,34,68,94,3C,3C,68,94,68,94,68,0C,357C
2420 DATA 3C,C0,38,0C,80,40,4C,34,68,94,68,94,3C,68,94,3288
2430 DATA 3C,3C,0C,3C,0C,3C,68,94,68,94,68,94,0C,01,00,29,2414
2440 DATA 01,C0,05,00,40,C0,C0,80,40,01,C0,05,00,01,1065
2450 DATA C0,05,00,40,C0,C0,80,40,01,C0,03,00,01,C0,05,238C
2460 DATA 00,01,00,87,41,C3,82,00,41,C3,01,00,87,41,1E9F
2470 DATA 34,3C,30,00,01,00,AA,4C,34,68,60,34,64,00,01,177E
2480 DATA 00,FF,01,00,FF,01,00,FF,01,00,FF,01,00,FF,01,2805
2490 DATA 00,00,01,C0,05,00,40,C0,C0,80,40,01,C0,05,00,27EE
2500 DATA 00,01,C0,05,00,40,C0,C0,80,40,01,C0,03,00,01,21D7
2510 DATA C0,05,00,01,00,28,40,4C,34,3C,3C,68,94,3C,C0,290A
2520 DATA C0,01,3C,0A,3C,0C,3B,0C,80,40,4C,34,3C,68,94,2A16
2530 DATA 01,3C,07,C0,01,3C,05,64,48,01,00,28,40,4C,34,1724
2540 DATA 68,94,3C,3C,68,94,68,94,3C,0C,3C,0C,38,0C,00,375C
2550 DATA 40,4C,34,68,94,68,94,3C,68,94,3C,0C,3C,0C,38,3570
2560 DATA 3C,68,94,68,94,64,48,01,00,07,C3,03,40,03,27A3
2570 DATA 43,82,01,00,49,0A,C8,00,68,C0,0C,01,00,4A,4C,27FF
2580 DATA 34,30,30,34,64,00,01,0F,0F,01,00,FF,01,00,FF,2B12
2590 DATA 01,00,FF,01,00,FF,01,00,FF,01,00,FF,01,00,84,1CFE
2600 DATA 84,0C,0C,48,84,01,0C,04,48,80,40,84,01,0C,04,1657
2610 DATA 48,84,0C,48,84,01,0C,0C,01,0C,0C,0C,0C,01,1991
2620 DATA 00,28,40,4C,34,3C,68,94,3C,3C,68,94,01,3C,2346
2630 DATA 04,38,0C,80,40,4C,34,01,3C,0B,C0,01,3C,05,64,1C98
2640 DATA 48,01,00,28,40,4C,34,C0,C0,3C,68,94,68,94,31CA
2650 DATA C0,C0,94,38,0C,80,40,4C,34,3C,68,94,68,94,3864
2660 DATA C0,C0,94,68,C0,3C,C0,3C,01,C0,03,94,64,48,01,2991
2670 DATA 00,D6,41,63,FC,A9,30,5E,A9,C3,01,00,49,8A,CE24
2680 DATA 3C,94,68,84,01,00,0A,04,0C,30,44,0C,30,44,0C,01,188D
2690 DATA FF,01,00,FF,01,00,FF,01,00,FF,01,00,FF,01,00,2305
2700 DATA C0,40,0C,01,CC,0A,8C,4C,CC,0C,0C,4C,01,C0,4,2FD9
2710 DATA 0C,00,40,0C,01,CC,0A,8C,4C,CC,0C,0C,4C,01,C0,351B
2720 DATA 03,0C,01,CC,0A,8C,48,01,00,28,40,4C,34,3C,3C,19FA
2730 DATA 68,94,3C,3C,68,94,01,3C,84,38,0C,80,40,4C,34,2367
2740 DATA 01,3C,0B,C0,01,3C,05,64,48,01,00,28,40,4C,34,1730
2750 DATA C0,C0,3C,68,94,68,94,3C,68,C0,94,38,C0,80,3838
2760 DATA 40,4C,34,3C,C0,C0,94,68,C0,C0,94,68,C0,3C,C0,438A
2770 DATA 3C,01,C0,03,94,64,48,01,00,2C,5F,5F,55,55,00,2410
2780 DATA 55,00,5F,00,FF,01,AA,03,FF,AA,FF,AA,55,FF,4A2D
2790 DATA 01,55,03,FF,5F,5F,55,00,00,0C,00,01,00,FF,01,00,107C
2800 DATA 89,41,56,3C,30,3C,7C,43,01,00,00,49,4C,94,96,2548
2810 DATA 94,96,CA,00,01,00,49,0A,0C,01,0C,03,0C,01,00,1318
2820 DATA FF,01,00,FF,01,00,FF,01,00,FF,01,00,FF,01,00,FF,01,00,2365
2830 DATA C0,40,0C,01,00,03,03,64,90,3B,00,64,90,31,0C,218C
2840 DATA 03,64,6C,80,40,4C,98,01,30,03,64,90,30,30,64,23CD



```

3990 DATA C3,00,00,03,03,00,00,03,03,00,00,C3,C3,00,00,141C
4000 DATA C3,C3,3B,00,03,3B,C3,05,3B,00,03,3B,C3,05,3B,1082
4010 DATA 00,03,3B,0F,05,3B,00,03,3B,C3,05,3B,00,21,3B,1475
4020 DATA 3F,07,00,3B,3F,07,00,3B,FF,07,00,3B,3F,07,00,140C
4030 DATA 00,FF,FF,3B,00,03,FF,00,00,FF,FF,3B,00,03,FF,33BC
4040 DATA 00,00,3C,3C,3B,00,03,3C,00,00,FF,FF,3B,00,03,1ED5
4050 DATA FF,00,00,3C,3C,00,3C,3B,00,04,3C,3C,00,3C,3B,12E0
4060 DATA 00,04,3C,3C,00,3C,3B,00,04,FC,FC,00,FC,3B,00,2987
4070 DATA 04,3B,3C,04,3B,00,04,3B,FC,04,3B,00,04,3B,FC,2218
4080 DATA 04,3B,00,04,3B,FC,04,3B,00,04,03,03,00,03,3B,099
4090 DATA 00,04,FC,FC,00,FC,3B,00,04,03,03,00,03,3B,00,1235
4100 DATA 04,03,03,00,03,3B,00,04,03,03,00,03,03,00,03,00,487
4110 DATA 00,C3,C3,3B,00,03,C3,00,00,03,03,3B,00,03,03,07C
4120 DATA 00,00,C3,C3,3B,00,03,C3,00,3B,C9,07,00,3B,C3,2653
4130 DATA 07,00,3B,0F,07,00,3B,C3,07,3B,00,21,3F,3B,16FF
4140 DATA 00,03,3F,3F,00,3F,3F,3B,00,03,3F,3F,00,FF,FF,2974
4150 DATA 3B,00,03,FF,FF,00,3F,3F,3B,00,03,3F,3F,00,3B,18BC
4160 DATA FF,03,00,3B,FF,03,00,3B,FF,03,00,3B,FF,03,21CC
4170 DATA 3B,3C,03,00,3B,3C,03,00,3B,FF,03,00,3B,FF,03,20A8
4180 DATA 00,3B,3C,07,00,3B,3C,07,00,3B,3C,07,00,3B,FC,1888
4190 DATA 07,00,3B,3C,07,00,3B,FC,07,00,3B,FC,07,00,3B,1DB0
4200 DATA FC,07,00,03,03,00,03,03,00,03,03,00,03,00,FC,28D3
4210 DATA 00,FC,FC,00,03,03,00,03,00,03,03,00,03,03,00,5B5
4220 DATA 03,00,03,03,00,03,03,00,03,03,00,03,03,00,C3,C3,1891
4230 DATA 3B,00,03,C3,C3,00,03,03,00,03,03,00,03,03,00,C3,1538
4240 DATA C3,3B,00,03,C3,C3,00,C3,C3,3B,00,03,C3,C3,00,2D9C
4250 DATA C3,C3,3B,00,03,C3,C3,00,0F,0F,3B,00,03,0F,0F,1270
4260 DATA 00,C3,C3,3B,00,03,C3,C3,3B,00,21,3F,00,3B,00,1D19
4270 DATA 03,3F,3F,00,3F,3F,3B,00,03,3F,3F,00,FF,FF,3B,2930
4280 DATA 00,03,FF,FF,00,3F,3F,3B,00,03,3F,3F,00,3B,FF,23FC
4290 DATA 03,00,00,FF,FF,00,00,FF,03,00,00,FF,FF,00,3B,2F06
4300 DATA 3C,03,00,00,3C,3C,00,3B,FF,03,00,00,FF,FF,00,28A8
4310 DATA 3B,3C,04,00,3C,3C,00,3B,3C,04,00,3C,3C,00,3B,10C0
4320 DATA 3C,04,00,3C,3C,00,3B,FC,04,00,FC,FC,00,3C,3C,2971
4330 DATA 00,3B,3C,04,00,FC,FC,00,3B,FC,04,00,FC,FC,00,34B1
4340 DATA 3B,FC,04,00,FC,FC,00,3B,FC,04,00,03,03,00,00,183A
4350 DATA 3B,03,03,00,FC,FC,00,00,3B,FC,03,00,03,03,00,177B
4360 DATA 00,3B,03,03,00,03,03,00,00,3B,03,03,00,03,03,39C
4370 DATA 3B,00,03,03,03,00,C3,C3,3B,00,03,C3,C3,00,2136
4380 DATA 03,3B,00,03,03,03,00,C3,C3,3B,00,03,C3,C3,00,249C
4390 DATA C3,C3,3B,00,03,C3,C3,00,C3,C3,3B,00,03,C3,C3,3430
4400 DATA 00,0F,0F,3B,00,03,0F,0F,00,C3,C3,3B,00,03,C3,2084
4410 DATA C3,00,00,22,3B,3F,06,00,00,3B,3F,06,00,00,3B,04C
4420 DATA FF,05,00,00,3B,3F,06,00,00,FF,00,FF,FF,00,FF,35A4
4430 DATA 00,00,FF,00,FF,00,FF,00,00,3C,00,3C,00,1ED2
4440 DATA 3C,00,00,FF,00,FF,00,FF,00,FF,3B,00,04,3C,3B,2669
4450 DATA 00,06,3C,3C,3B,00,06,3C,3C,3B,00,06,FC,FC,3B,279C
4460 DATA 00,06,3C,3C,3B,00,06,FC,FC,3B,00,06,FC,FC,3B,345C
4470 DATA 00,06,FC,FC,3B,00,06,03,03,3B,00,06,FC,FC,3B,2913
4480 DATA 00,06,03,03,3B,00,06,03,03,3B,00,06,03,03,3B,001
4490 DATA 00,06,C3,C3,3B,00,06,03,03,3B,00,06,C3,C3,3B,2181
4500 DATA 00,05,3B,C3,04,3B,00,04,3B,C3,04,3B,00,04,3B,15AB
4510 DATA 0F,04,3B,00,04,3B,C3,04,3B,00,12,21,0B,BF,11,181B
4520 DATA 8C,BE,01,00,81,C3,D7,CA,FB,F5,C5,05,E2,1E,5402
4530 DATA C3,3E,00,F5,ES,CD,BC,AE,06,10,11,FR,BE,1A,0D,3312
4540 DATA 28,02,0C,AF,77,23,77,2B,F5,CD,09,BE,F1,77,23,4318
4550 DATA 77,2B,CD,09,BE,13,10,E7,E1,F1,3B,23,04,3C,FE,3AB6

```

```

4560 DATA 0B,20,02,E1,D1,C1,F1,FB,C9,06,F4,ED,79,01,C0,4BA7
4570 DATA F6,ED,49,01,92,F7,ED,49,01,40,F6,ED,49,06,F4,3FA2
4580 DATA ED,78,01,82,F7,ED,49,3C,4F,C9,C5,01,00,00,A7,2F85
4590 DATA ED,42,7C,FE,C0,3B,04,01,00,3F,00,C1,C9,0F,0F,29DE
4600 DATA C3,0F,C3,C3,03,C3,03,03,FC,03,FC,FC,3C,FC,3B,3EEB
4610 DATA 00,FF,3B,00,FF,3B,00,FF,3B,00,0E,00,00,00,00,1931

```

DATA-5 • BAS

```

1 ' DATAS PAC .PAL
2 AD=8000:NL=100:PEN 1:MODE 1
3 FOR A=AD TO AD+8*STEP 15 :B=0:FOR T=0 TO 14 :READ A$
4 POKE A+T,VAL("A"+A$):B=B+(PEEK(A+T)*(T+1)):NEXT:READ E$
5 IF VAL("&"+E$)<0 THEN CLS:PRINT "ERREUR LIGNE":NL:END
6 LOCATE 1,1:PRINT "LIGNE ":PEN 2:PRINT NL:PEN 1:PRINT "OK
":NL+NL:10:NEXT:SAVE "PAC .PAL",B,8000,&E:END
100 DATA 00,FF,00,54,54,54,54,54,54,54,54,54,54,54,54,2766
110 DATA 5C,5C,5C,5C,5C,5C,5C,5C,5C,5C,5C,5C,5C,5C,2880
120 DATA 4C,4C,4C,4C,4C,4C,4C,4C,4C,4C,4C,4C,4C,4C,2436
130 DATA 4E,4E,4E,4E,4E,4E,4A,4A,4A,4A,4A,4A,4A,4A,2304
140 DATA 4A,4A,4A,43,43,43,43,43,43,43,43,43,43,43,1F92
150 DATA 4B,4B,4B,4B,4B,4B,4B,4B,4B,4B,4B,4B,4B,4B,2478
160 DATA 53,53,53,53,53,53,53,53,53,53,53,53,53,53,2814
170 DATA 57,57,57,57,57,57,55,55,55,55,55,55,55,55,2882
180 DATA 55,55,55,44,44,44,44,44,44,44,44,44,44,44,2046
190 DATA 5C,4C,4E,4A,43,4B,4B,4B,53,57,55,44,4C,4E,4A,2414
200 DATA 43,4B,4B,4B,53,57,55,44,4C,4E,4A,43,4B,4B,4B,23EA
210 DATA 53,57,55,4C,4C,4A,43,4B,4B,4B,53,57,55,44,247D
220 DATA 5C,4C,4E,52,52,52,52,52,52,52,52,52,52,52,2662
230 DATA 54,54,54,54,54,54,54,54,54,54,54,54,54,54,00,1998
240 DATA 00,00,00,00,00,00,00,00,00,00,00,00,00,00,00,0000
250 DATA 00,00,00,00,00,00,00,00,00,00,00,00,00,00,00,0000

```

ALLO CPC INFOS



Attention, notez bien ce qui suit :
 tous les mercredis de 14 h à 17 h, la rédaction se tiendra à votre disposition au 95.52.98.11 pour tous renseignements techniques. En dehors de ce créneau les réponses techniques se feront par courrier (n'oubliez pas de mentionner votre adresse et joignez un timbre pour la réponse) ou bien par Minitel sur le 3615 code :MHZ.