

# CPC

Jeu

# CRAZY - BALL

Renaud LOTTIAUX

Valable pour CPC 6128

## 1 è r e P A R T I E

Durant le jeu, vous dirigez une balle sur un damier.

**L**e but est d'arriver au bout de chaque niveau, dans le temps qui vous est imparti. Vous pouvez diriger la balle à l'aide du joystick, en allant à gauche et à droite et en appuyant sur le bouton feu pour la faire sauter. Attention, le nombre de sauts est limité (il est indiqué en haut de l'écran).

Chaque couleur du damier a une fonction :

**Blanc, gris, orange, bleu**

**foncé** : aucun effet.

**Bleu clair** : fait sauter la balle.

**Rouge** : ralentissement.

**Jaune** : accélération.

**Vert** : bloque les commandes.

**Mauve** : inverse les commandes.

**Noir** : trou.

Le fait de tomber dans un trou fait perdre du temps. Pour abandonner une partie, appuyer sur ESC, et vous revenez

au menu. Ce jeu est composé de 6 fichiers, 1 fichier Basic lanceur, et 5 fichiers binaires.

- **CRAZY.BAS**
- **CRAZY.B11**
- **CRAZY.B12**
- **CRAZY.B13**
- **CRAZY.B14**
- et **CRAZY.B15**

Les fichiers binaires possèdent des créateurs BASIC qui sont au nombre de 5, et portent les noms CR1.BAS, CR2.BAS...

Pour obtenir les fichiers binaires, il suffit de lancer les créateurs. Lors de l'exécution de certains créateurs de fichiers binaires, il est normal de voir les barres colorées traverser puis remplir l'écran. Cela est dû au fait que les datas binaires sont stockés en mémoire vidéo.

Les 5 fichiers binaires et le fichier lanceur BASIC doivent bien entendu se trouver sur la même face d'une disquette.

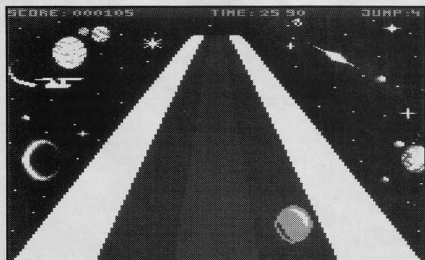

# C R I . B A S



5 ' CREATEUR DE CRAZY.B11

10 MEMORY &7FFF:L= 100

20 SF =1+0000 TO &997 STEP 16

30 S=0:FOR J=1 TO 1+5:READ A#

40 C=VAL("M"+A#):POKE J,C:S=S+C+65536\*(S+C)32767:NEXT

50 READ S:IF S<0:VAL("M"+S) THEN PRINT "Erreur DATAS ligne":L:

STOP

60 L←L+10:NEXT

70 PRINT "Insérer la disquette de sauvegarde et appuyer sur un e touche."\*CALL &BB18:SAVE"CRAZY.B11",B,&0000,&19E7

100 DATA 3A,00,A7,F5,21,FF,AB,11,40,00,CD,BC,CB,F1,32,00,769

110 DATA A7,3E,01,CD,0E,BC,01,00,00,CD,3B,C2,11,61,00,AF,500

120 DATA FS,E5,46,48,C0,32,BC,E1,23,F1,3C,FE,04,20,F1,3E,8A5

130 DATA 04,5E,23,56,06,BC,ED,59,04,ED,51,23,3D,20,F2,EB,682

140 DATA 21,00,C0,0E,2A,1A,89,20,10,13,1A,FE,02,28,09,47,3C1

150 DATA 13,1A,77,23,10,FC,18,03,79,77,23,13,7C,BS,20,ES,54A

160 DATA C9,00,0F,18,1A,01,28,02,2E,06,19,07,1E,2A,10,00,1E9

170 DATA 43,1E,00,10,0F,0F,1E,2A,03,00,07,2C,2A,04,00,10,1CB

180 DATA 0F,00,0F,00,00,43,2C,43,2A,03,0F,0C,00,21,0F,00,200

190 DATA 2A,2D,00,10,0C,2A,04,00,07,0F,0F,48,21,00,2A,07,168

200 DATA 00,00,00,00,00,43,01,00,01,0F,0F,00,00,00,2A,03,1B2

210 DATA 00,2C,2A,7B,00,01,00,00,21,48,06,00,00,21,48,03,1B5

220 DATA 00,21,00,00,10,1E,00,00,01,48,10,00,00,01,00,43,17C

230 DATA 00,00,00,00,01,00,00,00,43,48,2A,2B,00,43,2C,00,1D0

240 DATA 00,10,0F,00,00,07,48,07,2A,03,0F,0C,00,07,2C,00,200

250 DATA 43,2A,03,0F,0E,43,2C,00,10,0F,00,00,43,2C,00,00,20A

260 DATA 21,0F,00,2A,00,00,10,1E,2A,10,00,10,00,00,16,2A,266

270 DATA 7F,00,10,3F,0F,0F,0F,9E,2A,05,00,21,7F,0F,00,405

280 DATA 1F,FC,20,00,07,7F,FF,CF,00,2A,06,00,03,1F,FF,4F7

290 DATA 7F,0F,0F,1F,FC,20,00,00,37,0F,1F,2A,06,FF,00,00,3FB

300 DATA 07,7F,FF,CF,0F,1F,FF,FF,0F,2A,10,00,37,1F,4E,2A,617

310 DATA 03,00,21,EF,3F,48,00,00,6F,2F,0C,2A,03,00,01,6F,361

320 DATA 3F,00,10,6F,0F,2C,2A,00,00,07,1F,0C,2A,03,00,01,2C3

330 DATA 6F,3F,00,10,6F,0F,AC,2A,03,00,10,0F,00,00,10,6F,2E7

340 DATA 0F,2C,2F,21,CF,0F,48,2A,0F,00,01,FF,FF,00,2A,00,3FA

350 DATA 00,13,FF,2F,2A,05,00,37,FF,CE,00,37,FF,00,2A,00,5A4

360 DATA 00,13,EF,2A,05,00,37,FF,CE,00,17,2A,04,FF,48,2A,4E8

370 DATA 05,00,37,FF,00,00,00,7F,EF,2A,11,00,3C,3C,04,00,3EB

380 DATA 00,04,7B,7F,CF,00,01,4B,3C,00,2A,04,00,00,1E,523

390 DATA 04,00,7B,3C,04,00,00,12,F3,FF,00,00,00,3A,96,00,49A

400 DATA 2A,04,00,60,1E,04,00,69,1E,0C,2A,00,00,70,F0,0C,3F2

410 DATA 00,01,01,70,00,2A,11,00,53,CF,1E,00,10,4F,7F,48,402

420 DATA 2A,04,00,07,0F,2C,00,21,0F,EF,00,00,03,3F,2A,03,42E

430 DATA 0F,1F,0F,0F,3F,00,00,01,1F,0F,0F,2C,21,0F,EF,39C

440 DATA 00,00,03,0F,2A,06,0F,0F,00,03,CF,0F,DE,00,53,30A

450 DATA 0F,0F,CE,2A,5E,00,01,0F,1F,0F,0F,0F,2F,00,00,4EF

460 DATA 4F,1F,0F,0F,1F,48,00,21,CF,0F,48,43,0F,2F,00,43A

470 DATA 00,27,2A,05,0F,0F,00,10,4F,0C,01,0F,0F,48,00,245

480 DATA 21,0F,2A,04,0F,1F,0E,00,27,0F,0F,0F,0F,0F,AC,00,428

490 DATA 0F,4F,0F,FF,CF,0F,1F,48,2A,00,00,7F,2A,03,0F,FF,492

500 DATA 7F,00,00,00,37,0F,0F,7F,0F,48,01,EF,30,00,00,470

510 DATA 00,13,CF,EP,2A,03,00,53,0F,DE,2A,01,0F,00,13,FF,9E,59C

520 DATA 43,0F,CE,2A,03,00,37,FF,0F,0C,2A,03,00,13,CF,52C

530 DATA 0F,0F,3F,CF,2C,00,00,53,FF,0F,0F,48,2A,00,00,3D6

540 DATA 7B,AA,2A,03,00,21,C3,7B,0C,3A,D2,00,00,43,C3,69,52E

550 DATA 00,7E,F0,AC,00,00,06,F0,C2,2A,03,00,01,F8,0C,2A,682

560 DATA 04,00,36,F7,00,00,7C,E3,2A,03,00,7C,E1,2A,06,00,452

570 DATA 12,E1,00,00,21,69,3C,00,00,2A,2A,04,00,10,69,3C,348

580 DATA 0E,2A,00,00,21,FF,CF,0F,0F,1F,FF,FF,2C,10,3F,3F,5A5

590 DATA 48,00,07,1F,FF,C0,00,21,7F,0F,1F,CF,00,2A,04,00,530

600 DATA 53,EF,5E,2A,03,00,13,EF,0F,2A,01,EF,1F,CE,00,37,5CE

610 DATA 0F,7F,0F,0F,0F,0F,AC,00,97,9F,AC,00,53,0F,FF,EC,705

620 DATA 10,7F,EF,2A,03,0F,FF,9E,2A,BA,00,43,2A,00,00,5AB

630 DATA 01,00,00,00,96,00,2C,00,04,2A,03,00,07,07,2A,03,1B7

640 DATA 00,01,00,00,00,06,10,0C,00,00,01,48,06,10,2C,01,007

650 DATA 00,2A,2B,00,10,0F,48,00,43,2C,00,21,1E,21,2A,04,1C1

660 DATA 0F,10,0F,2C,10,0F,48,00,43,2C,00,10,0F,00,00,43,212

670 DATA 1E,00,10,0F,00,00,43,2C,2A,04,00,10,0F,0F,48,00,2C8

680 DATA 07,0F,0F,48,00,21,0F,0F,00,2A,FC,00,10,0F,0F,48,00,3FB

690 DATA 00,21,48,21,2A,03,0F,0C,00,07,0F,2C,2A,2E,00,2C,218

700 DATA 2A,04,00,07,0F,1E,00,01,48,2A,07,00,00,00,00,00,00,00

710 DATA 21,09,00,01,48,10,00,00,16,00,00,10,0C,2A,7B,00,1AA

720 DATA 01,48,00,07,00,16,00,00,07,00,03,0F,0F,2A,03,00,28B

730 DATA 43,48,00,01,0F,0F,00,00,01,00,21,48,06,00,00,01,12B

740 DATA 00,00,00,10,1E,2A,0C,00,01,48,2A,4D,00,00,21,48,00,268

750 DATA 43,00,2A,7E,00,21,7F,0F,48,43,3F,CF,00,2A,04,00,461

760 DATA 43,EF,0F,00,07,7F,9E,00,00,53,0F,FF,0F,00,2A,00,605

770 DATA 00,21,0F,3F,EF,0F,00,07,7F,9E,00,00,53,0F,0F,1F,4A1

780 DATA 2A,05,FF,00,00,53,0F,0F,0F,1F,0F,3F,FF,1E,2A,10,562

790 DATA 00,07,3F,AC,10,0F,00,13,FF,FF,0C,00,10,6F,7F,48,575

800 DATA 2A,03,00,1E,6F,3F,48,00,00,7F,0F,0C,2A,00,00,37,0F,3B2

810 DATA C8,2A,03,00,10,6F,3F,48,00,07,0F,0C,2A,00,00,7F,3C6

820 DATA 0F,0C,00,01,EF,1F,00,0A,0F,00,01,FF,FF,00,2A,00,424

830 DATA 00,13,FF,EF,2A,05,00,37,FF,CE,00,37,FF,00,2A,00,5A4

840 DATA 00,13,EF,2A,05,00,37,FF,CE,00,37,2A,04,FF,48,2A,500

850 DATA 05,00,37,FF,00,00,00,7F,EF,2A,11,00,00,04,1E,04,400

860 DATA 00,60,0F,FF,00,00,00,10,48,1E,00,00,00,10,69,463

870 DATA 1E,48,00,69,3C,00,00,00,43,F2,F7,00,00,00,34,1E,415

880 DATA 48,2A,03,00,10,69,1E,48,00,69,1E,2C,2A,00,00,78,291

890 DATA 3C,0C,00,01,C3,3C,00,00,2A,11,00,21,6F,0F,48,53,CF,414

900 DATA EF,00,2A,04,00,43,CF,0F,00,07,9F,DE,00,00,00,43,7F,634

910 DATA 0F,EF,0F,3F,FF,0F,3F,00,00,21,3F,0F,0F,0F,00,78,4E5

920 DATA 0F,21,00,00,53,0F,0F,EF,2A,04,0F,2F,00,53,0F,48,35

930 DATA 0F,4F,00,17,0F,CF,DE,2A,5E,00,01,0F,3F,0F,0F,00,435

940 DATA 3F,00,00,00,0F,3F,0F,0F,1F,0C,00,53,0F,1F,00,366

950 DATA 21,0F,3F,48,00,17,2A,05,0F,0F,00,4F,2F,00,01,300

960 DATA CF,1F,00,00,01,CF,0F,0F,1F,CF,1F,0E,00,07,1F,CF,474

970 DATA 2A,03,0F,CE,00,0F,1F,0F,5F,0F,1F,0C,2A,0C,00,396

980 DATA 3F,CF,FF,3F,FF,0F,00,00,17,EF,7F,0F,0F,1E,00,7E3

990 DATA 01,FF,3F,00,00,00,13,FF,EF,2A,03,00,13,0F,CE,2A,50F

1000 DATA 04,00,13,FF,EF,1F,FF,CE,2A,03,00,37,FF,0F,7F,C8,72A

1010 DATA 00,00,03,FF,3F,CF,0F,0F,1F,00,00,00,00,00,00,00,00

1020 DATA 0F,2C,2A,0C,7D,7B,AA,2A,03,00,21,07,3C,3A,02,300

1030 DATA 00,00,03,07,2D,00,06,0A,DE,00,10,6D,7A,0C,2A,03,4CD

1040 DATA 00,01,F0,0A,2A,04,00,00,B6,1F,00,00,7C,01,00,00,52F

1050 DATA 69,60,00,00,43,1E,00,12,E1,00,00,01,48,1E,00,398

1060 DATA 00,16,2A,04,00,10,48,1E,06,2A,09,00,13,EF,2A,04,2A6

1070 DATA 0F,FF,CF,00,01,4F,3F,0F,0F,00,00,00,00,00,00,00,00

1080 DATA CF,6F,2C,2A,05,00,17,0F,2F,2A,03,00,53,2C,0C,43B

1090 DATA 13,9E,21,5E,00,07,0F,1E,00,10,0F,0F,0F,00,2F,1F,2CE

1100 DATA CE,00,17,0F,0F,0F,01,FF,2A,04,0F,7F,0F,48,2A,0A,6C8

1110 DATA 00,43,2A,04,00,01,48,00,21,2C,00,0F,0F,0C,2A,03,15E

1120 DATA 00,06,43,00,00,00,01,00,00,00,06,10,0C,00,00,01,1B5

1130 DATA 48,00,00,00,01,00,2A,FF,00,2A,4D,00,21,2C,21,2C,327

1140 DATA 00,16,00,21,2C,00,43,48,43,48,2A,04,00,00,00,16,1C3



1150 DATA 2C,00,01,00,01,40,00,00,04,10,1E,10,2A,2E,00,186  
1160 DATA 96,00,00,43,00,16,2A,03,00,10,2C,00,96,2A,04,29C  
1170 DATA 00,06,00,06,00,10,2D,00,01,00,00,00,00,00,00,19D  
1180 DATA 21,40,2A,2B,00,43,0F,0F,40,10,2A,03,0F,40,00,07,282  
1190 DATA 2A,03,0F,0C,00,07,2C,00,43,2A,03,0F,0E,43,2C,00,1F7  
1200 DATA 10,0F,01,2A,04,0F,00,21,0F,00,2A,2A,00,01,0F,0F,000  
1210 DATA 1E,00,07,0F,0F,1E,00,03,0F,0F,2A,03,00,10,1E,00,20D  
1220 DATA 01,0F,00,00,01,00,10,2C,06,00,01,00,2A,03,00,0A8  
1230 DATA 00,43,40,2A,0B,00,21,00,00,2A,4C,00,07,1E,00,07,30E  
1240 DATA 2C,2A,7E,00,43,0F,5E,00,10,1F,0F,40,2A,04,00,07,33F  
1250 DATA 0F,AC,00,21,3F,0F,00,00,13,0F,3F,0F,2A,07,00,01,2CC  
1260 DATA CF,0F,0F,AC,00,21,3F,0F,00,00,13,0F,2A,03,0F,3F,3A5  
1270 DATA FF,0F,0F,00,13,0F,3F,0F,0F,0F,0F,0F,0F,2A,10,40  
1280 DATA 00,6F,7F,8C,2A,03,00,13,FF,FF,0C,00,01,CF,0E,00,618  
1290 DATA 2A,04,00,7F,3F,0C,00,7F,0F,8C,2A,00,00,3F,0F,00,3C2  
1300 DATA 2A,04,00,7F,3F,0C,00,7F,1F,8C,2A,00,00,7F,0F,0C,3E2  
1310 DATA 00,01,EF,1F,00,2A,0F,00,01,FF,FF,00,00,43,00,2A,444  
1320 DATA 00,00,13,FF,EF,2A,05,00,3F,FF,0C,00,3F,FF,00,2A,501  
1330 DATA 00,00,13,EF,2A,05,00,3F,FF,0C,00,3F,FF,0F,0F,0F,5A9  
1340 DATA 40,2A,05,00,3F,FF,00,00,00,7F,EF,2A,11,00,16,0F,383  
1350 DATA 06,00,10,40,58,70,1E,0A,00,0F,0F,0C,2A,03,00,3A5  
1360 DATA 01,40,3C,00,10,09,1E,2C,00,00,07,70,00,00,00,200  
1370 DATA 04,0F,0C,2A,03,00,01,40,3C,00,10,40,0F,2C,2A,03,24F  
1380 DATA 00,10,0F,1E,00,10,69,1E,2C,00,21,07,1E,40,2A,11,249  
1390 DATA 00,10,1F,0F,0F,3F,1F,9C,2A,05,00,21,2F,0F,0F,6F,250  
1400 DATA 3F,2C,00,00,07,6F,3F,FF,0F,3F,FF,EF,1F,40,00,03,4C5  
1410 DATA 3F,3F,0F,0F,0F,6F,3F,2C,00,00,17,3F,3F,FF,0F,0F,447  
1420 DATA 7F,0F,3F,40,00,17,FF,CF,00,0F,0F,9F,EF,6F,2A,22,669  
1430 DATA 00,10,0F,1E,2A,30,00,01,0F,4F,00,07,0F,1F,40,00,3FC  
1440 DATA 0F,4F,2F,40,43,0F,0F,AC,00,3F,0F,0F,2A,01,4F,01,22C  
1450 DATA 0C,00,17,2A,05,0F,6F,00,00,6F,0F,0C,01,CF,1F,00,351  
1460 DATA 00,01,CF,2A,03,0F,3F,FF,DE,00,27,1F,2C,21,0F,0F,309  
1470 DATA 5E,00,00,4F,2F,40,43,0F,0F,AC,2A,0C,00,3F,2A,05,335  
1480 DATA FF,0F,00,00,17,2A,03,FF,0F,00,00,01,FF,FF,00,00,667  
1490 DATA 00,13,FF,EF,2A,03,00,21,DF,AC,2A,04,00,13,2A,04,449  
1500 DATA FF,CE,2A,03,00,37,2A,03,FF,00,2A,03,00,03,2A,03,3C2  
1510 DATA 0F,CF,40,2A,03,00,21,7F,2A,04,FF,CF,40,2A,00,00,550  
1520 DATA 60,2C,2A,03,00,52,0F,1E,0C,3A,09,00,00,12,0F,4F,20C  
1530 DATA 00,04,1E,C7,00,01,40,30,0C,2A,03,00,01,D2,0A,4A,30F  
1540 DATA 04,00,3C,F0,40,10,70,FF,00,00,10,40,2D,2C,00,07,433  
1550 DATA 1F,CE,00,12,0A,00,00,01,07,2F,00,00,27,40,2A,03,216  
1560 DATA 00,21,07,0F,06,2A,00,00,43,2A,06,0F,40,00,21,0F,26A  
1570 DATA 0F,2C,10,2A,03,0F,2C,00,00,10,0F,1E,2A,06,00,07,1A7  
1580 DATA 0F,0F,00,00,96,00,96,00,96,43,00,00,43,00,0F,0F,0F,0F  
1590 DATA 2A,04,00,43,1E,10,0F,0F,1E,00,07,0F,0F,1E,21,2A,389  
1600 DATA 06,0F,2C,2A,0C,00,10,0F,40,00,43,0F,0F,1E,00,21,1DE  
1610 DATA 2A,04,0F,2A,03,00,00,00,01,2A,04,0F,10,0F,00,00,157  
1620 DATA 03,1E,00,10,0F,00,00,43,2C,2A,0A,00,43,2A,04,00,234  
1630 DATA 01,2A,03,0F,40,00,0F,0F,0C,2A,03,00,0E,03,00,00,0F5  
1640 DATA 00,01,00,00,06,10,0C,00,00,01,40,06,00,43,01,13E  
1650 DATA 00,2A,FF,00,2A,40,00,07,00,00,07,00,00,00,06,06,352  
1660 DATA 00,1E,00,10,0E,2A,04,00,06,00,06,06,00,01,00,01,116  
1670 DATA 00,00,00,40,03,40,00,43,00,2A,2D,00,07,00,00,07,0A3  
1680 DATA 00,06,2A,04,00,00,1E,00,0E,2A,04,00,00,00,00,00,00,244  
1690 DATA 00,07,00,01,00,2A,03,00,03,40,00,03,00,2A,2B,00,100  
1700 DATA 21,0F,0F,1E,00,07,0F,0F,1E,00,43,2A,03,0F,0C,21,10D  
1710 DATA 0F,00,21,2A,03,0F,0F,21,1E,00,00,96,01,2A,04,2CC  
1720 DATA 0F,00,07,0F,2C,2A,2A,00,01,0F,0F,40,00,07,0F,0F,100  
1730 DATA 40,00,03,00,21,2A,04,00,43,40,01,40,10,00,00,01,207

1740 DATA 00,00,96,06,00,00,01,00,2A,03,00,10,1E,2A,0B,00,20D  
1750 DATA 03,01,00,2A,CF,00,07,1F,0C,00,00,07,0F,AC,2A,03,30C  
1760 DATA 00,10,0F,3F,00,00,00,0F,1F,40,00,03,0F,6F,0F,2A,216  
1770 DATA 07,00,01,4F,0F,3F,00,00,0F,1F,40,00,13,0F,2A,1EF  
1780 DATA 06,0F,0F,00,00,03,0F,6F,0F,7F,3F,00,0F,0E,2A,10,371  
1790 DATA 00,6F,7F,0C,2A,03,00,53,CF,3F,AC,00,01,CF,FF,00,508  
1800 DATA 2A,04,00,7F,3F,0C,00,3F,0F,0C,2A,00,00,17,0F,00,422  
1810 DATA 2A,04,00,7F,3F,0C,00,7F,0F,0C,2A,00,00,3F,0F,0C,4AE  
1820 DATA 00,01,7F,1F,00,2A,0F,00,01,FF,FF,00,00,21,1E,2A,350  
1830 DATA 03,00,43,2C,13,FE,EF,2A,05,00,3F,FD,CE,00,00,37,FD,509  
1840 DATA 00,00,10,2C,00,10,2C,00,00,13,EF,2A,05,00,37,FD,2E5  
1850 DATA CE,00,37,F9,FC,F0,F1,8C,2A,05,00,37,FF,00,00,604  
1860 DATA 7F,EF,2A,11,00,43,0F,1E,00,21,2C,01,69,3C,40,00,354  
1870 DATA 00,07,CF,2C,2A,03,00,21,0F,2D,00,01,C3,DE,0E,00,43C  
1880 DATA 00,07,40,0E,03,2A,00,00,69,6F,2C,2A,03,00,21,07,2D,308  
1890 DATA 00,01,40,0F,CF,40,00,43,0F,7F,0E,00,01,C3,1E,0E,441  
1900 DATA 00,03,07,1E,04,2A,12,00,43,0F,0F,CF,2F,40,2A,06,33F  
1910 DATA 00,07,0F,1F,0F,4F,00,00,00,00,00,CF,EF,2A,03,0F,1F,403  
1920 DATA FF,0F,00,00,43,6F,0F,0F,0F,0F,0F,0F,00,00,37,FF,580  
1930 DATA CF,EF,2A,03,0F,3F,FF,1F,0C,00,07,0F,3F,2F,00,07,64E  
1940 DATA 3F,1F,2F,00,2A,0E,00,21,0F,0F,00,2A,05,00,10,0F,252  
1950 DATA 0F,40,2A,06,00,07,CF,7F,2C,00,00,10,1E,2A,05,00,2F5  
1960 DATA 43,40,06,2A,06,00,43,00,0F,40,2A,04,00,43,0F,00,370  
1970 DATA 00,07,0F,2C,2A,05,00,10,0F,0F,40,2A,0E,00,10,0F,32E  
1980 DATA AC,00,10,0F,1F,0C,00,00,07,5E,00,00,00,07,0F,0C,00,23F  
1990 DATA 07,0F,5E,00,10,0F,1F,AC,00,37,0F,2A,04,0F,0F,00,400  
2000 DATA 00,2F,1F,C0,10,0F,3F,00,00,10,4F,1F,2C,00,07,3F,34C  
2010 DATA EF,00,63,2F,00,00,43,0F,6F,00,00,07,5E,00,00,07,490  
2020 DATA 0F,CE,2A,0C,00,3F,FF,EF,3F,FF,FF,EF,2C,17,FF,7AE  
2030 DATA FF,3F,EF,2C,00,01,FF,FF,00,00,00,13,FF,EF,2A,03,60E  
2040 DATA 00,01,DF,0C,2A,00,04,00,13,2A,04,FF,CE,2A,03,00,37C  
2050 DATA 2A,03,FF,00,2A,03,00,03,FF,FF,0F,0F,1E,2A,03,00,540  
2060 DATA 10,0F,FF,3F,2A,03,FF,1E,2A,0A,00,10,C3,5A,00,00,40B  
2070 DATA 10,2A,03,0F,0C,1E,2D,00,00,00,03,0F,6F,0F,52,07,C3,403  
2080 DATA 00,21,0F,79,40,2A,03,00,21,07,00,2A,04,00,3C,3C,30C  
2090 DATA 00,01,69,3C,00,00,01,07,1E,0F,0F,3F,FF,CE,00,70,410  
2100 DATA 1E,40,00,01,4F,3F,00,00,07,1E,2A,03,00,07,0F,2A4  
2110 DATA 0F,2A,0A,00,43,0F,1E,00,21,0A,03,0F,40,10,2A,04,245  
2120 DATA 00,00,00,10,40,00,01,2A,04,0F,00,00,00,10,0F,10,171  
2130 DATA 40,00,07,40,00,21,40,2A,00,00,03,2A,03,00,01,285  
2140 DATA 0F,0F,1E,00,2C,00,00,00,00,10,2C,21,40,00,00,00,00  
2150 DATA 01,00,00,00,06,2C,00,00,00,00,00,00,00,21,49,00,00C  
2160 DATA 2A,FF,00,2A,4D,00,96,00,00,43,00,06,00,00,52,10,361  
2170 DATA 2C,00,00,96,2A,04,00,06,00,06,43,00,01,00,01,00,10A  
2180 DATA 2A,03,00,43,00,00,21,40,2A,2D,00,21,2C,21,00,00,2A1  
2190 DATA 06,2A,04,00,43,40,43,40,2A,04,00,06,00,06,00,00,104  
2200 DATA 43,00,01,00,2A,03,00,10,1E,1E,2A,2C,00,00,01,40,37C  
2210 DATA 00,07,00,16,00,00,07,00,03,00,00,00,00,04,43,10F  
2220 DATA 40,01,40,00,00,42,01,40,00,00,00,01,00,21,40,10,20F  
2230 DATA 10,1E,10,1E,2A,00,00,01,40,2A,03,10,00,00,01,2C,191  
2240 DATA 00,03,00,10,2A,04,00,21,2C,01,00,00,00,00,01,00,120  
2250 DATA 00,43,06,00,00,01,00,2A,04,00,07,00,2A,00,00,00,2FC  
2260 DATA 2A,5E,00,43,01,40,2A,CE,00,10,4F,3F,00,00,00,13,285  
2270 DATA 0F,0E,00,03,00,21,0F,6F,2A,03,00,2F,0F,AC,00,21,209  
2280 DATA CF,6F,1E,2A,07,00,10,6F,0F,6F,2A,03,00,27,0F,AC,399  
2290 DATA 21,0F,2A,06,0F,6F,00,00,21,CF,6F,1E,00,53,0F,30D  
2300 DATA CF,2C,2A,0F,00,10,10,6F,FF,0C,2A,03,00,07,2C,4E,3AF  
2310 DATA 00,21,DF,EF,00,2A,04,00,3F,0F,AC,00,3F,0F,0C,2A,AE3  
2320 DATA 00,00,17,FF,00,2A,04,00,3F,0F,AC,00,3F,0F,AC,00,400





```

3510 DATA #3,00,07,7F,2C,00,21,4F,0F,0F,3F,FF,FF,CF,7F,08,4D6
3520 DATA #00,21,4F,1F,8E,00,03,0F,0F,AC,2A,5E,00,21,CF,0F,3F1
3530 DATA #0F,1F,4F,48,00,00,10,6F,0F,0F,1F,FF,2C,2A,03,00,379
3540 DATA #A7,0F,7F,0F,2C,00,00,07,2A,04,0F,CF,2F,00,21,4E2
3550 DATA #0F,0F,AC,21,3F,FF,2C,00,53,3F,2A,03,FF,0F,4E,5EF
3560 DATA #00,07,2A,03,0F,FF,9E,00,00,10,6F,2A,03,0F,FF,2C,476
3570 DATA #2A,00,00,6F,2C,00,10,0F,3F,4F,00,00,00,37,1E,00,1FD
3580 DATA #97,9F,AC,10,6F,1F,8C,00,00,37,0F,DE,00,6F,0F,6F,59D
3590 DATA #0F,3F,0F,1F,00,00,37,0F,00,00,7F,EF,2A,03,7F,39C
3600 DATA #6F,00,2A,05,00,13,0F,00,00,43,CF,DE,00,00,37,1E,485
3610 DATA #00,10,1E,00,07,00,2A,00,00,7F,DE,00,00,10,3F,7F,406
3620 DATA #E3,00,37,EF,00,00,00,7F,00,C2,10,7F,F3,0C,00,00,7,186
3630 DATA #FA,DE,2A,03,00,01,FF,0C,2A,04,00,53,FF,9E,43,FF,6E7
3640 DATA #DE,2A,03,00,07,00,21,00,2C,2A,03,00,13,FF,48,00,4A4
3650 DATA #53,FB,E1,2A,07,00,97,FB,F1,0C,2A,09,00,01,4F,0F,57B
3660 DATA #7F,FF,0F,0F,0F,EF,00,1F,9F,00,00,17,0F,3F,00,00,4CD
3670 DATA #7B,0F,7F,EF,2F,2C,2A,04,00,03,1F,8E,2A,03,00,01,41B
3680 DATA #0F,1F,8C,01,4F,0F,0C,00,13,0F,0F,3F,CF,0F,1F,8C,39E
3690 DATA #00,07,CF,8C,00,03,0F,1F,8C,00,6F,0F,3F,FF,CF,0F,539
3700 DATA #0F,7F,48,2A,00,00,21,48,00,10,2C,01,00,00,00,52,289
3710 DATA #00,0C,2A,05,00,03,0E,2A,03,00,01,00,00,00,06,00,008
3720 DATA #00,00,00,43,00,06,43,00,01,00,2A,2B,00,00,00,00,00,48E
3730 DATA #00,01,00,00,10,0C,00,2C,00,00,00,21,00,00,00,00,0E,100
3740 DATA #00,00,01,00,00,00,06,00,21,2C,21,2C,00,06,00,00,0AF
3750 DATA #43,00,2A,FF,00,2A,4C,00,10,0C,2A,04,00,16,00,21,26B
3760 DATA #2C,21,00,2A,07,00,06,00,06,00,96,01,00,01,0F,0F,150
3770 DATA #00,00,06,2A,03,00,2C,2A,7B,00,01,00,00,10,48,06,1F3
3780 DATA #00,00,10,48,03,00,10,00,00,43,48,00,00,01,00,00,0FF
3790 DATA #00,00,01,00,96,00,00,00,00,01,00,00,10,1E,2A,2C,182
3800 DATA #00,21,48,2A,03,00,96,00,00,43,00,43,2A,03,0F,0C,27A
3810 DATA #21,0F,0F,00,21,2A,03,0F,0E,21,48,00,00,96,00,00,229
3820 DATA #21,48,00,00,07,0F,2C,2A,4C,00,00,0E,2A,4E,00,2C,00,293
3830 DATA #06,2A,00,00,43,EF,0F,1F,EF,48,2A,06,00,00,97,CF,56C
3840 DATA #3F,CF,00,00,00,07,0F,0F,6F,48,2A,06,00,43,7F,0F,47B
3850 DATA #97,CF,0F,3F,CF,00,00,00,07,0F,6F,2A,04,0F,7F,5E3
3860 DATA #00,00,07,0F,0F,0F,0F,0F,0F,CF,00,2A,0F,00,53,483
3870 DATA #1F,5E,2A,03,00,01,CF,3F,00,00,00,07,2F,AC,2A,03,370
3880 DATA #00,21,CF,6F,00,01,6F,0F,4E,2A,08,00,03,1F,AC,2A,412
3890 DATA #03,00,21,CF,6F,00,01,6F,0F,4E,2A,08,00,03,1F,9F,0C,485
3900 DATA #00,01,6F,0F,4E,00,03,CF,0F,0C,2A,0F,00,01,FF,FF,472
3910 DATA #00,2A,00,00,13,FF,EF,2A,05,00,00,37,FF,CE,00,17,FF,584
3920 DATA #00,2A,00,00,03,EF,2A,05,00,00,37,FF,CE,00,17,2A,04,3A4
3930 DATA #FF,0C,2A,05,00,17,FF,00,00,00,3F,EF,2A,11,00,78,489
3940 DATA #FA,0A,00,00,3A,7F,7F,FD,00,00,01,01,78,00,2A,0A,6FF
3950 DATA #00,78,3C,04,00,00,7C,F0,0A,00,00,17,7F,00,00,538
3960 DATA #36,FA,00,2A,04,00,70,1E,04,00,00,7C,3C,0A,2A,00,00,3EA
3970 DATA #7C,7F,0C,00,01,FB,F1,00,2A,11,00,00,07,0F,00,00,5FB
3980 DATA #07,7F,AC,2A,03,00,10,7F,1F,00,00,00,00,0F,48,00,36B
3990 DATA #03,3F,0F,0F,FF,0F,0F,0F,0F,00,00,01,1F,CF,1F,00,429
4000 DATA #00,00,0F,FF,48,00,03,CF,2A,06,0F,7F,00,00,03,CF,3C0
4010 DATA #1F,CE,00,03,0F,1F,8E,2A,5E,00,01,CF,0F,7F,0F,3F,460
4020 DATA #9E,2A,03,00,4F,0F,CF,0F,3F,CF,00,00,10,4F,0F,0F,492
4030 DATA #0F,0F,5E,00,00,07,1F,FF,FF,0F,0F,2F,00,01,CF,7F,51C
4040 DATA #0C,11,0F,0C,00,13,0F,7F,FF,CF,00,00,01,CF,0F,00,27,3C9
4050 DATA #0F,6F,0F,1F,EF,48,00,00,6F,0F,3F,0F,1F,CF,00,2A,4C7
4060 DATA #0C,0F,0F,0F,00,07,6F,3F,00,00,00,37,0F,48,03,3F,357
4070 DATA #1F,0C,01,EF,1F,48,00,00,53,0F,EF,10,1E,10,3F,0F,30F
4080 DATA #6F,48,43,48,00,53,0F,48,10,7F,DE,2A,03,00,07,6F,55C
4090 DATA #2C,10,2C,2A,03,00,13,0F,2C,21,1F,0F,0E,00,00,17,2D7

```

```

4100 DATA #0F,00,00,2A,0F,00,7C,CA,2A,03,00,53,F0,E1,48,36,56C
4110 DATA #E5,00,00,17,F0,D2,00,7E,F1,0C,00,00,00,36,F0,C6,2A,6CF
4120 DATA #03,00,01,F9,0C,2A,04,00,37,FF,48,10,7E,E7,2A,03,407
4130 DATA #00,7E,E3,00,2A,05,00,13,F2,00,00,03,F8,E1,00,00,579
4140 DATA #40,2A,04,00,21,F0,F0,AC,2A,09,00,01,9F,0F,3F,EF,583
4150 DATA #0F,7F,3F,DE,00,3F,9F,00,00,37,0F,FF,00,53,CF,500
4160 DATA #0F,0F,6F,48,2A,04,00,03,CF,CE,2A,03,00,21,0F,9F,44F
4170 DATA #0C,01,0F,CF,AC,00,53,0F,0F,FF,FF,CF,1F,8C,00,17,707
4180 DATA #CF,0C,00,13,0F,7F,0C,00,4F,CF,1F,FF,0F,3F,9F,EF,720
4190 DATA #00,2A,09,00,03,00,2A,03,00,01,00,00,00,52,00,0C,27A
4200 DATA #00,48,2A,03,00,43,96,2A,03,00,01,00,00,00,06,00,182
4210 DATA #2C,00,00,21,00,06,21,48,01,00,2A,2B,00,43,0F,1E,192
4220 DATA #00,21,48,00,10,2C,10,2A,04,0F,00,43,00,00,96,00,24B
4230 DATA #00,21,48,00,00,96,00,10,0F,0F,48,00,96,00,00,21,22C
4240 DATA #00,2A,FF,00,2A,36,00,00,00,00,00,00,00,00,00,1D1
4250 END

```

```

G R 2 . B A S
5 ' CREATEUR DE CRAZY.B12
10 L=100
15 PRINT"Insérer la disquette de sauvegarde et appuyer sur un
e touche":CALL &BBI8:CLS:PRINT "Patience..."
20 FOR I=C=000 TO &E794 STEP 16
30 S=0:FOR J=1 TO I+16:READ AS
40 C=VAL("!*"+S):POKE J,C:S=C+65536*(S+C>32767):NEXT
50 READ S:IF S<VAL("!*"+S) THEN PRINT "Erreur DATAS ligne":!
STOP
60 L=L+10:NEXT
70 SAVE"CRAZY.B12",B,&C000,&2794
100 DATA 44,48,44,48,44,44,48,44,44,44,44,44,44,44,44,44,48
110 DATA 44,44,44,44,44,44,44,44,44,44,44,44,44,44,44,44,48
120 DATA 44,44,44,44,44,44,44,44,44,44,44,44,44,44,44,44,48
130 DATA 44,44,44,44,44,44,44,44,44,44,44,44,44,44,44,44,48
140 DATA 54,48,44,54,44,44,44,44,44,44,55,03,0D,54,09,0D,44,48,383
150 DATA 44,48,44,44,44,44,44,44,44,44,44,44,44,44,44,44,48
160 DATA 44,48,44,44,44,44,44,44,44,44,44,44,44,44,44,44,48
170 DATA 4C,07,0D,00,48,48,48,48,48,48,48,48,48,48,48,48,384
180 DATA 48,48,48,44,48,44,44,44,44,44,44,44,44,44,44,44,48
190 DATA 48,48,44,48,48,48,44,44,44,44,44,44,44,44,44,44,48
200 DATA 48,48,48,48,48,48,44,44,44,44,44,44,44,44,44,44,48
210 DATA 44,44,44,44,44,44,44,44,44,44,44,44,44,44,44,44,48
220 DATA 44,44,44,44,48,48,48,48,48,48,48,48,48,48,48,48,48
230 DATA 54,0D,0A,0D,54,0D,54,54,0D,54,0D,0A,0D,54,0D,4D,4D,3F4
240 DATA 54,0D,0A,0D,54,0D,54,54,0D,54,0D,0C,0D,44,44,44,44,30B
250 DATA 48,44,44,44,44,44,44,44,44,44,44,44,44,44,44,44,48
260 DATA 48,44,44,44,44,44,44,44,44,44,44,44,44,44,44,44,48
270 DATA 48,54,00,0D,44,44,44,44,44,44,44,44,44,44,44,44,48F
280 DATA 48,44,44,44,44,44,44,44,44,44,44,44,44,44,44,44,48
290 DATA 00,0D,48,44,44,44,44,44,44,44,44,44,44,44,44,44,48F
300 DATA 48,44,44,44,44,44,44,44,44,44,44,44,44,44,44,44,48F
310 DATA 48,52,48,44,52,44,48,52,48,44,52,44,52,44,52,44,480
320 DATA 52,44,48,52,48,44,52,44,48,52,48,44,52,44,52,44,480
330 DATA 48,52,48,52,52,44,52,44,52,48,52,44,52,44,52,44,480
340 DATA 52,44,52,52,48,52,52,44,52,44,55,03,0D,54,0A,0D,44,54,300
350 DATA 48,52,52,44,52,44,48,44,55,03,0D,54,0A,0D,44,54,300
360 DATA 54,48,54,54,44,54,54,48,54,54,44,54,54,54,54,54,54,505

```



37# DATA 44,54,44,4B,44,4B,44,4B,44,4B,44,4B,44,4B,44,4B,481  
38# DATA 44,4B,54,4B,44,54,44,4B,54,4B,44,54,44,4B,54,4B,48A  
39# DATA 44,54,44,4B,54,4B,54,4B,4B,4B,4B,4B,4B,4B,4B,4B,48A  
40# DATA 54,54,4B,54,54,44,54,54,4B,54,44,54,54,4B,54,54,50S  
41# DATA 54,44,54,44,4B,44,4B,44,4B,44,4B,44,4B,44,4B,44,48A  
42# DATA 4B,44,4B,44,4B,44,4B,44,4B,44,4B,44,4B,44,4B,44,478  
43# DATA 4B,44,4B,44,4B,44,4B,44,4B,44,4B,44,4B,44,4B,44,478  
44# DATA 4B,44,4B,44,4B,44,4B,44,4B,44,4B,44,4B,44,4B,44,478  
45# DATA 4B,44,4B,44,4B,44,4B,44,4B,44,4B,44,4B,44,4B,44,478  
46# DATA 4B,44,4B,44,4B,44,4B,44,4B,44,4B,44,4B,44,4B,44,478  
47# DATA 4B,44,4B,44,4B,44,4B,44,4B,44,4B,44,4B,44,4B,44,478  
48# DATA 4B,44,4B,44,4B,44,4B,44,4B,44,4B,44,4B,44,4B,44,478  
49# DATA 4B,44,4B,44,4B,44,4B,44,4B,44,4B,44,4B,44,4B,44,478  
50# DATA 4B,44,4B,44,4B,44,4B,44,4B,44,4B,44,4B,44,4B,44,478  
51# DATA 4B,44,4B,44,4B,44,4B,44,4B,44,4B,44,4B,44,4B,44,478  
52# DATA 4B,44,4B,44,4B,44,4B,55,4B,4B,4B,4B,4B,4B,4B,4B,480  
53# DATA 55,54,4B,4B,4B,54,4B,55,54,4B,4B,4B,4B,4B,4B,4B,480  
54# DATA 55,54,55,54,4B,4B,4B,55,54,4B,4B,4B,4B,4B,4B,4B,480  
55# DATA 55,54,55,54,4B,4B,4B,54,54,55,54,4B,4B,4B,4B,4B,480  
56# DATA 55,54,4B,4B,4B,54,4B,55,54,55,54,4B,4B,4B,4B,4B,480  
57# DATA 44,54,54,4B,54,54,44,54,54,4B,54,54,44,54,54,4B,480  
58# DATA 54,54,44,54,44,4B,44,4B,44,4B,44,4B,44,4B,44,4B,480  
59# DATA 44,4B,44,4B,44,4B,44,4B,44,4B,44,4B,44,4B,44,4B,480  
60# DATA 44,4B,44,4B,44,4B,44,4B,44,4B,44,4B,44,4B,44,4B,480  
61# DATA 44,4B,44,4B,44,54,44,4B,44,4B,44,4B,44,4B,44,4B,481  
62# DATA 44,54,54,4B,44,4B,44,4B,44,4B,44,4B,44,54,4B,44,4B,481  
63# DATA 44,4B,44,4B,44,4B,44,4B,44,54,54,4B,44,4B,44,4B,481  
64# DATA 44,4B,44,4B,54,4B,54,4B,44,4B,44,4B,44,4B,44,4B,480  
65# DATA 54,54,44,4B,44,4B,44,4B,44,4B,44,4B,44,54,54,4B,480  
66# DATA 44,54,54,4B,44,54,44,54,54,4B,54,54,44,54,54,4B,480  
67# DATA 54,54,44,54,54,4B,54,54,44,54,54,4B,54,54,44,54,480  
68# DATA 54,4B,54,4B,4B,4B,4B,4B,4B,4B,4B,4B,4B,4B,4B,4B,480  
69# DATA 4B,4E,54,4E,4B,54,4E,4B,54,4E,4B,54,4E,4B,54,4E,480  
70# DATA 4B,4E,4B,4E,4B,4E,4B,4E,4B,4E,4B,4E,4B,4E,4B,4E,480  
71# DATA 4B,4E,4B,4E,4B,4E,4B,4E,4B,4E,4B,4E,4B,4E,4B,4E,480  
72# DATA 4B,4E,4B,4E,4B,4E,4B,4E,4B,4E,4B,4E,4B,4E,4B,4E,480  
73# DATA 4A,4D,4D,52,4D,4D,54,4D,13,4D,4A,4D,4A,52,4D,52,463  
74# DATA 54,4D,4D,4D,13,4D,4D,4D,52,4D,52,4D,54,4D,4D,4D,480  
75# DATA 54,4D,54,4D,54,4D,54,54,4D,54,54,4D,54,54,4D,54,54,51D  
76# DATA 4D,54,54,4D,54,54,4D,54,54,55,54,4B,4D,44,54,44,478  
77# DATA 4B,54,4B,44,54,44,4B,44,4B,44,54,44,4B,44,54,4B,48A  
78# DATA 54,54,4B,54,4B,44,4B,44,4B,44,4B,44,4B,44,4B,44,48A  
79# DATA 4B,54,54,44,54,54,4B,54,54,44,54,54,4B,54,54,44,480  
80# DATA 54,54,4B,54,54,44,54,54,4B,54,54,44,54,44,54,4B,480  
81# DATA 4B,44,54,4B,4B,54,4B,54,54,44,54,54,4B,54,54,44,480  
82# DATA 54,54,4B,54,54,44,54,54,4B,54,54,44,54,4B,480  
83# DATA 54,54,44,54,54,44,54,54,44,54,54,44,54,54,44,54,480  
84# DATA 54,4B,54,54,44,54,54,4B,54,54,44,54,54,44,54,480  
85# DATA 44,4B,44,4B,44,4B,44,4B,44,4B,44,4B,44,4B,44,4B,480  
86# DATA 44,4B,44,4B,44,4B,44,4B,44,4B,44,4B,44,4B,44,4B,480  
87# DATA 52,52,4C,52,4C,52,52,4C,52,52,4C,52,52,4C,52,52,582  
88# DATA 52,4C,52,52,4C,52,52,4C,52,52,4C,52,52,4C,52,52,582  
89# DATA 4C,52,52,4C,52,52,4C,52,52,4C,52,52,4C,52,52,4C,480  
90# DATA 52,52,4C,52,52,4C,52,52,4C,52,52,4C,4A,4C,4A,4E2  
91# DATA 4A,4C,4A,4C,4A,4C,4A,4C,4A,4C,4A,4C,4A,4C,4A,480  
92# DATA 4D,55,4B,4D,54,15,4D,4B,4B,4B,4B,4B,4B,4B,4B,480  
93# DATA 4B,4B,4B,4B,4B,4B,4B,4B,4B,4B,4B,4B,4B,4B,4B,480  
94# DATA 4B,4B,4B,4B,4B,4B,4B,4B,4B,4B,4B,4B,4B,4B,4B,480  
95# DATA 4B,4B,4B,4B,4B,4B,4B,4B,4B,4B,4B,4B,4B,4B,4B,480  
96# DATA 4B,4B,4B,4B,4B,4B,4B,4B,4B,4B,4B,4B,4B,4B,4B,480  
97# DATA 4A,4B,4B,54,54,55,54,4B,4B,4B,4B,54,55,54,55,54,480  
98# DATA 4A,4B,4B,4B,4B,4B,4B,4B,4B,4B,4B,4B,4B,4B,4B,480  
99# DATA 4B,4B,4B,4B,4B,4B,4B,4B,4B,4B,4B,4B,4B,4B,4B,480  
100# DATA 4B,4B,4B,4B,4B,4B,4B,4B,4B,4B,4B,4B,4B,4B,4B,480  
101# DATA 4B,4B,4B,4B,4B,4B,4B,4B,4B,4B,4B,4B,4B,4B,4B,480  
102# DATA 4B,44,4B,44,4B,44,4B,44,4B,44,4B,44,4B,44,4B,44,478  
103# DATA 4B,44,4B,44,4B,44,4B,44,4B,44,4B,44,4B,44,4B,44,478  
104# DATA 4B,44,4B,44,4B,44,4B,44,4B,44,4B,44,4B,44,4B,44,478  
105# DATA 4B,44,4B,44,4B,44,4B,44,4B,44,4B,44,4B,44,4B,44,478  
106# DATA 4B,44,4B,44,4B,44,4B,44,4B,44,4B,44,4B,44,4B,44,478  
107# DATA 4B,44,4B,44,4B,44,4B,44,4B,44,4B,44,4B,44,4B,44,478  
108# DATA 4B,44,4B,44,4B,44,4B,44,4B,44,4B,44,4B,44,4B,44,478  
109# DATA 4B,44,4B,44,4B,44,4B,44,4B,44,4B,44,4B,44,4B,44,478  
110# DATA 4B,44,4B,44,4B,44,4B,44,4B,44,4B,44,4B,44,4B,44,478  
111# DATA 4B,44,4B,44,4B,44,4B,44,4B,44,4B,44,4B,44,4B,44,478  
112# DATA 4B,44,4B,44,4B,44,4B,44,4B,44,4B,44,4B,44,4B,44,478  
113# DATA 54,44,4B,54,54,44,54,54,4B,54,54,44,54,54,4B,54,480  
114# DATA 54,44,54,44,4B,44,4B,44,4B,44,54,44,54,54,4B,54,480  
115# DATA 54,44,54,54,4B,54,54,44,54,54,4B,54,54,44,54,44,480  
116# DATA 4B,54,4B,44,54,44,54,44,54,44,54,54,44,54,54,4B,480  
117# DATA 54,44,54,54,4B,54,54,44,54,54,4B,54,54,44,54,54,480  
118# DATA 4B,54,54,44,54,54,4B,54,4B,4B,4B,54,54,44,54,54,480  
119# DATA 54,54,4A,54,4A,54,4A,54,4A,54,4A,54,4A,54,4A,54,50S  
120# DATA 54,54,4A,54,4A,54,4A,54,4A,54,4A,54,4A,54,50E  
121# DATA 54,4A,54,54,54,54,55,54,16,4D,4B,54,54,4A,54,480  
122# DATA 54,4B,54,54,54,54,55,54,4B,4B,4B,4B,4B,4B,4B,480  
123# DATA 4C,4A,52,4C,4A,52,4C,4A,52,4C,4A,52,4C,4A,52,4C,4D4  
124# DATA 4A,52,4C,4A,52,4C,4A,52,4C,4A,52,4C,4A,52,4C,4A,4D2  
125# DATA 52,4C,4A,52,4C,4A,52,4C,4A,52,4C,4A,52,4C,4A,52,4D4  
126# DATA 4C,4A,52,4C,4A,52,4C,55,4B,4B,4B,4B,4B,4B,4B,480  
127# DATA 4B,4B,4B,4B,4B,4B,4B,4B,4B,4B,4B,4B,4B,4B,4B,480  
128# DATA 4B,4B,4B,4B,4B,4B,4B,4B,4B,4B,4B,4B,4B,4B,4B,480  
129# DATA 4B,4B,4B,4B,4B,4B,4B,4B,4B,4B,4B,4B,4B,4B,4B,480  
130# DATA 4B,4B,4B,4B,4B,4B,4B,4B,4B,4B,4B,4B,4B,4B,4B,480  
131# DATA 4B,4B,4B,4B,54,55,54,16,4D,4B,54,54,55,54,16,4D,396  
132# DATA 4A,54,54,55,54,16,4D,4A,54,4A,55,54,55,54,17,4D,41C  
133# DATA 4A,54,54,55,54,16,4D,4C,54,54,55,54,4B,4C,54,480  
134# DATA 54,55,4B,4B,4C,54,54,55,54,4B,4C,54,54,55,480  
135# DATA 54,4B,4C,54,54,55,54,4B,4C,54,54,55,54,4B,480  
136# DATA 4C,54,4C,55,54,55,54,4B,4C,4D,54,54,55,54,4C,480  
137# DATA 4D,54,54,55,4B,4B,4B,4B,4B,4B,4B,4B,4B,4B,480  
138# DATA 4B,4B,4B,4B,4B,4B,4B,4B,4B,4B,4B,4B,4B,4B,480  
139# DATA 44,54,44,4B,44,4B,44,4B,44,4B,44,54,44,54,44,480  
140# DATA 44,54,44,4B,44,4B,44,4B,44,4B,44,4B,44,54,44,480  
141# DATA 4B,4A,54,54,4A,54,54,4A,54,4A,54,4A,54,4A,54,480  
142# DATA 4A,54,54,4A,54,54,4A,54,4A,54,4A,54,4A,54,4A,480  
143# DATA 54,54,4A,54,54,4A,54,4A,54,54,4A,54,54,54,54,50E  
144# DATA 4A,54,54,4A,54,54,4A,54,54,4A,54,4A,54,4A,480  
145# DATA 54,4A,54,4A,54,4A,54,4A,54,4A,54,4A,54,54,54,50A  
146# DATA 4A,4A,54,4A,54,54,4A,54,4A,54,54,4A,54,54,4A,480  
147# DATA 4A,54,54,4A,54,54,4A,54,4A,54,54,4A,54,4A,54,480  
148# DATA 54,54,4A,54,54,55,54,16,4D,4A,4B,44,4B,44,480  
149# DATA 44,44,4B,44,4B,44,4B,44,54,44,54,44,54,44,54,480  
150# DATA 4B,44,54,54,4B,44,54,44,4B,44,54,4B,4B,4B,480  
151# DATA 44,54,44,4B,54,4B,44,4B,4E,4B,4E,4B,4E,4B,480  
152# DATA 4E,4E,4B,4E,4B,4E,4B,4E,4B,4E,4B,4E,4B,4E,480  
153# DATA 4E,54,54,4E,4E,4B,4E,4B,4E,4B,4E,4B,54,54,4E,480  
154# DATA 4E,4B,4E,4B,4E,4B,4E,4B,4E,4B,4E,4B,54,54,4E,480











# CRAZYBALL

Renaud LOTTIAUX

Valable pour CPC 6128 et plus

2<sup>ème</sup> PARTIE

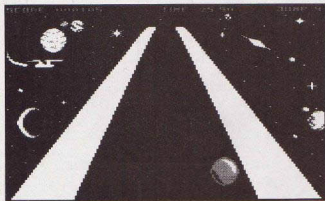

On the road again. A la vitesse de la lumière vous devez éviter les pièges qui parsèment le tapis roulant. En tant que "balle folle" (c'est un nom à la mode) il faut avoir des réflexes à toute épreuve pour terminer le parcours. Pour plus de renseignements, se reporter au numéro 53.

G R 2 . B A S • G R 3 . B A S  
S U I T E

```
626# DATA 54,55,54,0A,0D,4D,54,54,55,54,0A,0D,40,54,40,48,3EB
627# DATA 54,4B,40,54,40,4B,54,4B,40,54,40,4B,54,40,4B,54,4AF
628# DATA 40,4B,54,4B,40,54,40,4B,54,4B,40,54,40,4B,54,4B,4A6
629# DATA 40,54,40,4B,40,4B,40,4B,40,4B,40,4B,40,4B,40,4B,461
630# DATA 40,4B,40,4B,40,4B,40,4B,40,4B,40,4B,40,4B,40,4B,458
631# DATA 40,4B,40,4B,44,4B,44,4B,44,4B,44,4B,44,4B,44,4B,470
632# DATA 44,4B,44,4B,44,4B,44,4B,44,4B,44,4B,44,4B,44,4B,478
633# DATA 44,4B,44,4B,44,4B,44,4B,44,4B,44,4B,44,4B,44,4B,478
634# DATA 44,4B,44,4B,44,4B,44,4B,44,4B,44,4B,44,4B,44,4B,478
635# DATA 44,4B,44,4B,44,4B,44,4B,44,4B,44,4B,44,4B,44,4B,478
636# DATA 44,4B,44,4B,44,4B,44,4B,44,4B,44,4B,44,4B,00,FF,4EB
637# DATA 00,00,FF,0D,00,FF,0D,00,FF,0D,00,FF,0D,00,FF,0D,549
638# DATA 00,FE,0D,F3,21,51,57,11,40,00,01,00,01,D5,ED,00,58C
639# DATA C9,DD,21,42,57,21,FF,7F,11,FF,3F,DD,7E,00,FE,0D,78A
640# DATA 20,22,DD,7E,FF,FE,02,28,14,D5,4F,06,00,54,5D,18,5CE
641# DATA DD,7E,FE,77,ED,00,DD,2B,DD,2B,D1,1B,0C,DD,7E,00,8D5
642# DATA DD,DD,2B,18,03,DD,7E,00,77,2B,DD,2B,7C,BA,28,CC,7D,6C7
643# DATA BB,2B,C8,C9,00,00,00,00,00,00,00,00,00,00,00,00,2BC
645# END
```

5 ' CREATEUR DE CRAZY.B13

10 MEMORY &7FFF:L= 100

20 FOR I=00000 TO 00006 STEP 16

30 S=#:FOR J=1 TO I+15:READ A\$

40 C=VAL("E"+A\$):POKE J,C:S=S+C+65536\*(S+C)32767:NEXT

50 READ S\$:IF S<VAL("E"+S\$) THEN PRINT "Erreur DATAS ligne";L:STOP

60 L=L+10:NEXT

70 PRINT"Insérer la disquette de sauvegarde et appuyer sur un e touche.":CALL &BB10:SAVE"CRAZY.B13",B,&0000,&18D6

100 DATA 3A,00,A7,F5,21,FF,AB,11,40,00,CD,BC,F1,32,00,769

110 DATA A7,3E,00,CD,0E,BC,01,00,00,CD,3B,BC,21,61,60,AF,5CF

120 DATA F5,E5,46,48,CD,32,BC,E1,23,F1,3C,FE,10,20,F1,3E,0B1

130 DATA 04,5E,23,56,06,BC,ED,59,04,ED,51,23,3D,20,F2,EB,682

140 DATA 21,00,C0,0E,4E,1A,B9,20,10,13,1A,FE,02,28,09,47,3E5

150 DATA 13,1A,77,23,10,FC,18,03,79,77,23,13,7C,05,20,E5,54A

160 DATA C9,00,1A,01,02,01,02,0B,14,1A,19,18,0F,06,03,09,174

170 DATA 12,01,20,02,2E,06,00,07,1E,4E,50,30,4E,2F,00,20,201

180 DATA 10,00,00,30,20,00,00,04,10,4E,04,00,10,4E,1F,00,1F3

190 DATA 45,67,0A,41,7F,D7,4E,1D,00,10,30,10,4E,06,30,00,00C

200 DATA 10,00,10,10,30,30,00,10,4E,07,00,7C,20,4E,0E,00,1F5



210 DATA 10,A9,49,56,88,00,01,41,BF,7F,4E,07,00,28,14,00,480 ● 808 DATA 00,40,4E,1C,00,40,4E,04,C0,4E,04,0C,4E,04,CC,4E,426  
220 DATA 28,4E,04,00,40,40,C0,C0,4C,0C,CC,0C,0C,4E,04,C0,C0,00,686  
230 DATA 4E,04,00,10,30,10,4E,09,30,10,20,00,00,30,10,00,199  
240 DATA 10,4E,12,00,01,BC,7C,FC,78,7C,A9,4E,0C,00,10,4E,4FA  
250 DATA 05,00,4E,03,C0,0C,0C,4C,CC,0C,0C,0C,4E,03,C0,4C7  
260 DATA 4E,04,00,10,00,4E,04,30,20,10,00,10,00,4E,03,30,270  
270 DATA 20,20,10,00,00,10,4E,0A,00,50,4E,07,00,F4,BC,3C,349  
280 DATA F4,56,4B,4E,10,00,40,4E,03,C0,4E,03,0C,4E,04,CC,51C  
290 DATA 4E,03,0C,4E,03,C0,00,4E,06,00,10,00,20,20,00,00,292  
300 DATA 20,04,FC,16,30,30,20,30,10,30,00,10,4E,07,00,28,363  
310 DATA 4E,1D,00,4E,04,C0,4E,04,0C,4E,04,CC,4E,04,0C,4E,3A5  
320 DATA 04,C0,4E,09,00,10,20,00,30,20,20,4E,04,30,10,270  
330 DATA 30,30,00,10,10,4E,05,00,7C,FC,4E,05,00,16,00,03,287  
340 DATA 4E,11,00,4E,05,C0,4E,04,0C,4E,04,CC,0C,4E,04,418  
350 DATA 0C,4E,05,C0,4E,00,00,10,10,00,00,30,30,10,31,67,2A0  
360 DATA 9A,4E,04,30,20,4E,1C,00,40,4E,05,C0,84,4E,04,0C,3DB  
370 DATA 4E,06,CC,4E,04,0C,4E,05,C0,4E,0C,10,00,10,00,3C3  
380 DATA 00,10,20,10,4E,04,30,30,0C,10,00,4E,05,C0,84,2F3  
390 DATA 4E,05,0C,4E,06,CC,4E,05,0C,4E,06,C0,4E,11,00,399  
400 DATA 10,10,00,00,30,20,20,4E,10,00,4E,06,C0,4E,31C  
410 DATA 05,0C,4E,06,CC,0C,4E,05,0C,4E,06,C0,84,4E,492  
420 DATA 09,00,28,4E,09,00,54,4E,19,00,4E,07,C0,84,4E,06,330  
430 DATA 0C,4E,00,CC,4E,06,CC,4E,07,C0,4E,1D,00,00,4E,44C  
440 DATA 05,00,10,30,4E,05,0C,4E,00,C0,4E,07,C0,4E,00,2F1  
450 DATA CC,4E,07,C0,4E,00,C0,4E,14,00,02,4E,03,00,E7,427  
460 DATA 00,CF,27,42,4E,09,00,40,4E,00,C0,84,4E,07,C0,4C,481  
470 DATA 4E,00,CC,0C,4E,07,C0,4E,00,C0,84,4E,0C,00,84,30F  
480 DATA A9,00,01,4E,05,00,0B,84,4E,0C,00,4E,09,C0,84,4E,305  
490 DATA 00,4E,0A,C0,4E,00,0C,4E,09,C0,4E,0C,00,51,34A  
500 DATA 33,0F,3C,FC,00,00,11,03,A2,4E,0A,00,40,4E,09,C0,45F  
510 DATA 84,4E,09,0C,4E,0A,CC,4E,09,0C,4E,09,C0,80,4E,409  
520 DATA 0A,00,51,4F,67,FC,39,4E,03,00,51,0B,1A,02,00,03,4E3  
530 DATA 4E,05,00,4E,0A,C0,84,4E,09,0C,4E,0A,C0,8C,4E,49C  
540 DATA 09,0C,4E,0A,C0,4E,1A,00,40,4E,0A,C0,84,4E,0A,411  
550 DATA 0C,4E,00,CC,4E,0A,C0,4E,0A,C0,80,4E,16,00,40,41A  
560 DATA 4E,00,C0,84,4E,00,0C,4E,0C,CC,4E,00,0C,4E,00,42E  
570 DATA C0,80,4E,13,00,4E,0C,C0,84,4E,00,0C,4E,0C,CC,516  
580 DATA 0C,4E,00,0C,4E,0C,C0,4E,10,00,40,4E,0C,C0,84,40F  
590 DATA 4E,0C,0C,4E,0E,CC,4E,0C,0C,4E,0C,0C,80,4E,483  
600 DATA 00,4E,0E,C0,4E,0D,0C,4E,0E,CC,4E,0D,0C,4E,0E,C0,42E  
610 DATA 4E,0A,00,40,4E,0E,C0,4E,0E,0C,4E,0E,CC,0C,4E,469  
620 DATA 0D,0C,4E,0E,C0,80,4E,07,00,4E,0F,C0,4E,0E,CC,4E,3DD  
630 DATA 10,CC,4E,0E,0C,4E,0F,C0,4E,0A,00,4E,10,C0,4E,0F,42E  
640 DATA 0C,4E,10,CC,4E,0F,C0,4E,10,C0,4E,31,00,F0,0F,50C  
650 DATA 00,F0,00,F0,30,F0,4E,1D,30,F0,4E,0A,00,F0,00,93D  
660 DATA 4E,16,30,F0,4E,05,00,F0,00,4E,04,30,4E,31,00,20,548  
670 DATA 10,4E,03,30,50,7C,4E,03,20,4E,00,00,02,4E,16,00,28D  
680 DATA 11,4F,0A,EB,8F,EB,AA,4E,1C,00,20,10,4E,07,30,20,4EB  
690 DATA 10,10,00,30,4E,03,00,20,4E,07,00,14,4E,0F,00,50,107  
700 DATA 7C,FC,BC,FA,4E,03,00,97,AA,4E,07,00,4E,03,54,4E,602  
710 DATA 05,00,40,C0,C0,0C,CC,0C,0C,0C,C0,C0,80,4E,04,50F  
720 DATA 00,20,4E,09,30,00,4E,03,30,10,20,10,30,20,4E,13,219  
730 DATA 00,50,03,CC,3C,7C,A9,03,4E,11,00,40,4E,03,C0,0C,42F  
740 DATA 0C,0C,CC,CC,0C,0C,0C,4E,03,C0,80,4E,04,30,30,407  
750 DATA 30,10,20,20,30,30,21,70,30,30,4E,03,20,00,00,10,25A  
760 DATA 20,10,4E,09,00,20,4E,07,00,30,FC,0F,A9,BC,40,4E,573  
770 DATA 00,00,01,4E,0A,00,4E,0A,C0,4E,03,0C,4E,04,CC,4E,339  
780 DATA 03,0C,4E,04,C0,4E,05,00,10,00,10,20,00,10,20,10,1F4  
790 DATA 30,04,A9,4E,03,30,00,20,30,10,20,20,00,20,4E,04,320 ● 808 DATA 00,40,4E,1C,00,40,4E,04,C0,4E,04,0C,4E,04,CC,4E,426  
810 DATA 04,C0,4E,04,C0,00,4E,00,00,4E,03,10,00,4E,09,30,2E0  
820 DATA 00,20,00,10,4E,05,00,14,7C,FC,4E,04,00,56,00,03,28A  
830 DATA 4E,11,00,4E,05,C0,4E,04,0C,4E,04,CC,0C,4E,04,418  
840 DATA 0C,4E,05,C0,4E,0E,00,10,20,4E,03,30,33,4E,00,30,2E1  
850 DATA 4E,1E,00,40,4E,05,0C,4E,05,0C,4E,06,CC,4E,05,0C,270  
860 DATA 4E,05,C0,80,4E,0E,00,20,00,20,00,30,30,20,10,2DF  
870 DATA 10,4E,07,00,01,4E,03,00,4E,06,C0,4E,06,0C,4E,06,28F  
880 DATA CC,4E,06,0C,4E,06,C0,4E,14,00,10,20,10,00,10,4E,340  
890 DATA 17,00,4E,07,C0,4E,06,0C,4E,06,CC,0C,4E,06,0C,3E4  
900 DATA 4E,07,C0,4E,12,00,04,A9,BC,40,4E,16,00,40,4E,07,527  
910 DATA C0,84,4E,06,CC,4E,00,CC,4E,06,0C,4E,07,C0,00,10,273  
920 DATA 4E,21,00,10,04,BC,00,4E,04,00,4E,00,C0,84,4E,07,4E0  
930 DATA 0C,4E,00,CC,4E,07,C0,4E,00,C0,4E,10,00,27,47,3C1  
940 DATA 73,51,08,4E,09,00,40,4E,00,C0,84,4E,07,0C,4E,4C0  
950 DATA 00,CC,0C,4E,07,C0,4E,00,C0,80,4E,00,00,04,A9,556  
960 DATA 4E,00,00,51,00,22,4E,00,0C,4E,00,C0,80,4E,00,00,329  
970 DATA 4E,00,CC,4E,00,0C,4E,00,0C,4E,00,00,11,10,27,392  
980 DATA 7C,29,00,00,51,00,22,4E,0A,00,40,4E,09,C0,84,4E,3A4  
990 DATA 09,0C,4E,0A,CC,4E,09,0C,4E,09,C0,80,4E,00,00,30A  
1000 DATA 27,36,16,39,4E,0A,00,27,47,73,51,08,4E,04,00,40,39D  
1010 DATA 4E,0A,C0,84,4E,09,0C,4E,0A,CC,0C,4E,09,0C,40,4A6  
1020 DATA 4E,0A,C0,80,4E,19,00,4E,00,C0,84,4E,0A,C0,4E,0C,54A  
1030 DATA CC,4E,0A,C0,84,4E,00,C0,4E,12,00,14,4E,03,00,40,396  
1040 DATA 4E,00,C0,84,4E,00,0C,4E,0C,CC,4E,00,0C,40,4E,00,42E  
1050 DATA C0,80,4E,13,00,4E,0C,C0,84,4E,00,0C,4C,4E,0C,516  
1060 DATA 0C,4E,00,0C,4E,0C,0C,4E,0C,0C,4E,10,00,00,4E,0C,C0,48F  
1070 DATA 4E,0C,0C,4E,0E,CC,4E,0C,0C,4E,0C,C0,80,4E,0C,030  
1080 DATA 00,40,4E,0D,C0,84,4E,0D,0C,4E,0E,CC,4E,0D,0C,40,41D  
1090 DATA 4E,0D,C0,80,4E,09,00,4E,0E,C0,84,4E,0D,0C,4E,493  
1100 DATA 0E,CC,0C,4E,0D,0C,4E,0E,C0,4E,06,00,40,4E,0E,421  
1110 DATA C0,84,4E,0E,0C,4E,10,CC,4E,0E,0C,4E,0E,C0,80,522  
1120 DATA 4E,03,00,4E,10,C0,4E,0F,0C,4E,10,CC,4E,0F,0C,4E,389  
1130 DATA 10,C0,4E,31,00,00,30,00,30,4E,05,00,4E,1E,30,70,51E  
1140 DATA 30,00,F0,00,40,10,30,4E,03,00,4E,03,00,4E,706  
1150 DATA 04,30,4E,00,00,54,4E,24,00,10,00,20,00,30,20,30,201  
1160 DATA 30,70,74,30,20,30,00,20,4E,20,00,05,0F,22,7F,97,3EE  
1170 DATA 7F,2A,4E,1C,00,10,00,20,4E,06,30,10,4E,04,30,4E,2A7  
1180 DATA 03,00,1E,4E,07,00,4E,0F,00,34,FC,30,70,49,20,386  
1190 DATA 4E,0C,00,A9,40,4E,05,00,4E,03,C0,80,4E,CC,CC,0C,29C  
1200 DATA 0C,4E,03,C0,4E,03,00,10,00,30,20,4E,06,30,20,20,20,292  
1210 DATA 30,20,4E,03,10,20,4E,14,00,10,54,04,FC,7C,A9,515  
1220 DATA FC,4E,00,10,4E,0A,00,4E,03,C0,0C,0C,4C,CC,3A9  
1230 DATA CC,0C,0C,0C,4E,03,C0,80,4E,04,00,20,30,30,10,30,413  
1240 DATA 10,10,30,30,FC,70,4E,03,30,20,10,4E,00,00,10,30,350  
1250 DATA 00,00,74,FC,3C,04,70,20,4E,10,00,4E,0A,C0,4E,03,4C1  
1260 DATA 0C,4E,04,CC,4E,03,0C,4E,04,C0,4E,05,00,10,10,00,30C  
1270 DATA 10,10,20,30,00,30,04,00,30,20,10,4E,00,00,10,00,31C  
1280 DATA 20,20,4E,05,00,70,4E,1C,00,40,4E,04,C0,4E,03,0C,324  
1290 DATA 4C,4E,04,CC,0C,4E,03,0C,4E,04,C0,80,4E,00,00,10,44B  
1300 DATA 4E,0A,00,10,20,4E,06,30,04,00,30,20,10,4E,06,00,FC,A9,330  
1310 DATA A9,00,00,54,03,20,03,4E,11,00,4E,05,C0,4E,04,0C,2FB  
1320 DATA 4C,4E,04,CC,0C,4E,04,0C,4E,05,C0,4E,00,00,20,10,3F1  
1330 DATA 20,30,10,4E,06,30,20,20,4E,13,00,40,4E,00,00,2B3  
1340 DATA 4E,06,C0,4E,05,0C,4E,05,0C,4E,05,0C,4E,06,C0,4E,45A  
1350 DATA 0C,00,20,00,10,4E,06,00,10,4E,03,30,10,20,4E,1AC  
1360 DATA 19,00,40,4E,06,C0,4E,05,0C,4E,06,CC,0C,4E,05,417  
1370 DATA 0C,4E,06,C0,80,4E,12,00,10,4E,03,00,20,4E,18,00,2E7  
1380 DATA 4E,07,C0,4E,06,C0,4E,06,CC,0C,4E,06,C0,4E,07,422



1390 DATA C0,4E,13,00,54,4E,0F,00,01,4E,06,00,40,4E,07,C0,37E  
1400 DATA 4E,07,0C,4E,0B,CC,4E,07,0C,4E,07,C0,80,4E,22,00,3E9  
1410 DATA 10,30,4E,05,00,4E,0B,C0,4E,07,0C,4E,0B,C0,8C,4C,08  
1420 DATA 4E,07,0C,4E,0B,C0,4E,17,00,51,8B,1B,A2,00,B3,4E,476  
1430 DATA 09,00,4E,09,C0,4E,0B,C0,4E,0B,C0,8C,4E,0B,C0,3DE  
1440 DATA 4E,09,C0,4E,0C,0F,7C,0C,0B,33,32,00,00,11,03,479  
1450 DATA A2,4E,0B,00,40,4E,09,C0,84,4E,0B,C0,4E,0A,CC,4AA  
1460 DATA 0B,0C,40,4E,09,C0,00,4E,0B,00,11,0B,8F,3C,09,4E,484  
1470 DATA 03,00,0B,0A,4E,0A,00,4E,0A,C0,84,4E,09,C0,4E,0A,3A7  
1480 DATA CC,4E,09,C0,4E,0A,C0,4E,0B,00,33,7C,7E,4E,4C0  
1490 DATA 04,00,E7,0B,CF,27,A2,4E,04,00,40,4E,0A,C0,84,4E,50A  
1500 DATA 09,0C,4E,0A,CC,0C,4E,09,C0,4E,0A,C0,80,4E,4A,38F  
1510 DATA 05,00,02,4E,13,00,4E,0B,C0,84,4E,0A,CC,4E,0C,CC,4A2  
1520 DATA 4E,0A,0C,4E,0B,C0,4E,16,00,40,4E,0B,C0,84,4E,454  
1530 DATA 0B,0C,4E,0C,CC,4E,0B,0C,4E,0B,C0,4E,12,00,3E3  
1540 DATA 40,4E,0C,C0,84,4E,0B,C0,4E,0C,CC,8C,4E,0B,0C,4A6  
1550 DATA 40,4E,0C,C0,80,4E,0F,00,4E,0D,C0,84,4E,0C,0C,4E,492  
1560 DATA 0E,CC,4E,0C,0C,4E,0D,C0,4E,0C,0C,4E,0D,C0,4E,458  
1570 DATA 84,4E,0D,0C,4E,0E,CC,4E,0D,0C,4E,0B,C0,84,4E,40B  
1580 DATA 09,00,4E,0E,C0,84,4E,0D,0C,4E,0E,CC,0C,4E,0D,46B  
1590 DATA 0C,40,4E,0E,C0,4E,06,00,40,4E,0E,C0,84,4E,0E,0C  
1600 DATA 4E,10,CC,4E,0E,0C,4E,0E,0C,4E,0E,0C,4E,0F,424  
1610 DATA C0,84,4E,0F,0C,4E,10,CC,4E,0F,0C,4E,0F,0C,4E,4F3  
1620 DATA 31,00,F0,00,00,30,00,00,F0,30,F0,30,70,4E,1C,30,75B  
1630 DATA 70,30,00,F0,00,F0,00,70,4E,16,30,4E,03,00,F0,00,835  
1640 DATA F0,00,70,4E,03,30,4E,2F,00,10,00,10,10,4E,03,30,39F  
1650 DATA 10,30,02,20,00,00,30,10,4E,0A,00,10,4E,13,00,193  
1660 DATA 45,10,0A,3F,D7,3F,2A,4E,0B,00,0A,4E,14,00,4E,03,41A  
1670 DATA 30,20,4E,05,30,00,20,30,20,30,4E,09,00,10,4E,25B  
1680 DATA 03,00,0B,4E,0B,00,7C,0B,7C,0C,03,0A,4E,09,00,10,4E,25B  
1690 DATA 10,04,03,16,00,10,4E,03,00,4E,03,C0,0C,4E,0C,CC,4CF  
1700 DATA 0C,0C,4E,03,C0,4E,05,00,4E,03,30,30,30,70,4E,303  
1710 DATA 03,30,10,30,20,20,30,10,10,4E,12,20,00,00,01,BC,240  
1720 DATA B4,84,70,FC,F0,00,00,54,4E,0E,00,40,4E,03,C0,0C,5E1  
1730 DATA 0C,0C,CC,0C,0C,0C,4E,03,C0,00,4E,07,00,30,00,4AA  
1740 DATA 4E,03,20,30,29,FC,70,20,30,20,30,10,4E,03,00,10,34F  
1750 DATA 00,10,4E,05,00,50,4E,00,00,01,56,FC,3C,0C,10,11,383  
1760 DATA 00,4E,04,C0,4E,03,0C,4E,04,CC,4E,03,0C,4E,04,C0,39C  
1770 DATA 4E,07,00,10,30,4E,03,20,4E,04,30,74,4E,03,30,20,29D  
1780 DATA 20,4E,03,00,20,4E,05,00,3C,4E,1C,00,4E,05,C0,4E,2EB  
1790 DATA 03,0C,4E,04,CC,0C,4E,03,0C,4E,05,C0,4E,0B,00,3CE  
1800 DATA 10,00,4E,09,30,20,30,4E,0B,00,56,03,02,00,29,4E,20F  
1810 DATA 03,0C,0C,4E,0F,00,40,4E,05,C0,4E,04,0C,4E,04,0A,36E  
1820 DATA CC,0C,4E,04,CC,4E,05,C0,00,4E,10,00,30,10,4E,05,43A  
1830 DATA 30,20,20,4E,1C,00,4E,06,C0,4E,05,C0,4E,06,CC,10,3BB  
1840 DATA 05,0C,4E,06,C0,4E,0C,00,10,00,00,10,20,30,00,10,1FF  
1850 DATA 30,30,20,30,00,20,4E,10,00,40,4E,06,C0,4E,05,0C,2E9  
1860 DATA 4E,06,CC,0C,4E,05,0C,4E,06,C0,4E,15,00,4E,49C  
1870 DATA 03,20,4E,03,00,02,4E,13,00,4E,07,C0,4E,06,CC,29B  
1880 DATA 4E,06,CC,0C,4E,06,0C,4E,07,C0,4E,0F,00,0A,4E,03,477  
1890 DATA 00,14,4E,10,00,4E,0B,C0,4E,07,0C,4E,0B,CC,4E,07,369  
1900 DATA 0C,4E,0B,C0,4E,23,00,0A,4E,05,C0,4E,0B,C0,4E,07,428  
1910 DATA 07,0C,4E,0B,CC,0C,4E,07,0C,4E,0B,C0,00,4E,16,46D  
1920 DATA 00,11,0B,0B,00,51,A2,4E,0B,00,4E,09,C0,4E,10,3AD  
1930 DATA 0C,4E,0B,CC,0C,4E,0B,C0,4E,09,C0,4E,0C,00,50,429  
1940 DATA 0A,51,67,4F,1A,00,00,45,07,4E,0C,00,40,4E,09,C0,38E  
1950 DATA 4E,09,C0,4E,0A,CC,4E,09,0C,4E,09,C0,80,4E,0B,00,3DA  
1960 DATA 05,33,36,FC,03,4E,03,00,0B,5B,4E,04,00,51,4E,05,39A  
1970 DATA 00,4E,0A,C0,4E,09,0C,4E,0A,CC,0C,4E,09,0C,4E,42B

1980 DATA 0A,C0,4E,0B,00,34,BC,3C,0F,4E,04,00,11,0F,0F,9B,47A  
1990 DATA 4E,05,00,40,4E,0A,C0,4E,0A,0C,4E,0A,CC,0C,4E,459  
2000 DATA 0A,0C,4E,0A,C0,80,4E,0A,00,11,0B,4E,12,00,40,4E,30A  
2010 DATA 0B,C0,84,4E,0A,0C,4E,0C,CC,4E,0A,0C,4E,0B,C0,49E  
2020 DATA 00,4E,15,00,0A,C0,84,4E,0A,0C,4E,0C,CC,0C,4E,452  
2030 DATA 4E,0A,0C,4E,0C,0C,4E,12,00,40,4E,0C,C0,84,4E,452  
2040 DATA 0B,0C,4E,0C,CC,0C,4E,0B,0C,4E,0C,C0,80,4E,4AA  
2050 DATA 0F,00,4E,0D,C0,84,4E,0C,4E,0E,CC,4E,0C,0C,4E,3FA  
2060 DATA 4E,0D,C0,4E,07,00,4E,0E,00,40,4E,0D,C0,84,4E,3E0  
2070 DATA 0C,0C,4E,0E,CC,0C,4E,0C,0C,4E,0D,C0,80,4E,4AF  
2080 DATA 03,00,01,4E,04,00,4E,0E,C0,84,4E,0D,0C,4E,437  
2090 DATA 0E,CC,4E,0D,0C,4E,0B,C0,84,4E,0B,00,4E,05,00,4E,0F,461  
2100 DATA C0,84,4E,0E,0C,4E,10,CC,4E,0E,0C,4E,0F,C0,00,4A3  
2110 DATA 00,40,4E,0F,C0,84,4E,0E,0C,4E,10,CC,0C,4E,0E,4A7  
2120 DATA 0C,40,4E,0F,C0,80,4E,0C,00,30,00,00,30,4E,05,00,532  
2130 DATA 4E,1E,30,70,30,4E,0A,00,4E,17,30,4E,07,00,4E,05,42D  
2140 DATA 30,4E,31,00,10,4E,05,30,30,20,20,30,4E,0D,00,25B  
2150 DATA 50,4E,14,00,67,00,3F,EB,8F,2A,00,54,4E,05,00,10,3E3  
2160 DATA 4E,14,00,10,00,00,4E,0B,30,10,30,30,00,20,54,10,1EC  
2170 DATA 10,4E,16,00,0A,9F,FC,03,09,02,4E,0C,00,0A,00,4E,574  
2180 DATA 04,00,0B,C0,84,4E,0C,CC,0C,0C,0C,0C,0C,00,00,718  
2190 DATA 4E,04,00,10,10,30,00,4E,09,30,10,4E,03,30,00,00,272  
2200 DATA 20,30,4E,0C,00,10,20,00,00,01,56,70,3C,3C,0A,30C  
2210 DATA 4E,11,00,4E,03,C0,84,0C,0C,CC,0C,0C,0C,0C,4C,405  
2220 DATA 4E,03,C0,4E,05,00,30,00,10,30,00,10,00,30,FA,03,30B  
2230 DATA 0C,30,30,20,30,10,00,10,10,4E,00,20,4E,0B,00,26D  
2240 DATA 10,09,56,56,30,4E,10,00,40,4E,03,C0,84,4E,03,0C,420  
2250 DATA 4E,0A,CC,4E,03,C0,4E,03,C0,80,4E,07,00,20,30,3F9  
2260 DATA 00,00,20,10,4E,03,30,30,4E,04,30,20,30,4E,06,227  
2270 DATA 00,50,4E,1C,00,4E,04,C0,84,4E,03,0C,4E,04,CC,417  
2280 DATA 0C,4E,03,0C,40,4E,04,C0,4E,09,00,10,00,00,10,00,2BA  
2290 DATA 20,30,0B,00,30,67,30,67,30,10,10,10,4E,07,00,0A,360  
2300 DATA 00,00,0A,4E,03,03,0C,4E,0F,00,40,4E,04,C0,84,4E,43A  
2310 DATA 04,0C,4E,04,CC,0C,4E,04,0C,40,4E,04,C0,80,4E,4BC  
2320 DATA 0E,00,20,30,00,20,4E,03,30,74,30,10,4E,1C,00,240  
2330 DATA 4E,06,C0,4E,05,0C,4E,06,CC,4E,05,0C,4E,06,C0,4E,454  
2340 DATA 0F,00,20,20,00,20,10,00,30,00,00,20,4E,19,00,4E,104  
2350 DATA 07,0C,4E,05,0C,4E,06,CC,0C,4E,05,0C,4E,07,C0,392  
2360 DATA 4E,03,00,54,4E,16,00,50,09,4E,12,00,40,4E,07,C0,487  
2370 DATA 4E,06,0C,4E,06,CC,0C,4E,05,0C,4E,07,C0,80,4E,49B  
2380 DATA 4E,10,14,4E,10,00,4E,0B,C0,4E,07,0C,4E,0B,CC,4E,373  
2390 DATA 07,0C,4E,0B,C0,4E,23,00,20,4E,0A,00,4E,0B,C0,362  
2400 DATA 4E,07,0C,4E,0B,C0,0C,4E,07,0C,4E,0B,C0,80,4E,4B0  
2410 DATA 16,00,45,07,22,4E,03,00,22,4E,0B,00,4E,09,C0,4E,202  
2420 DATA 0B,0C,4E,0B,CC,0C,4E,0B,0C,4E,0B,C0,4E,0E,00,3E3  
2430 DATA 11,CF,0F,3C,00,00,05,43,4E,09,00,02,00,00,4E,2DA  
2440 DATA 09,C0,4E,09,0C,4E,0A,CC,4E,09,0C,4E,09,C0,80,4E,498  
2450 DATA 0B,00,45,27,7C,09,03,4E,03,00,23,10,4E,09,00,4E,205  
2460 DATA 4E,0A,C0,4E,09,0C,4E,0A,CC,0C,4E,09,0C,4E,0A,332  
2470 DATA C0,80,4E,0A,00,11,3C,33,1B,4E,0A,00,51,83,CF,73,40B  
2480 DATA 4E,05,00,4E,0B,C0,4E,0A,0C,4E,0A,CC,0C,4E,0A,424  
2490 DATA 0C,4E,0B,C0,4E,0A,00,11,0F,4E,0B,00,02,4E,09,00,206  
2500 DATA 40,4E,0B,C0,4E,0B,C0,4E,0C,CC,4E,0B,C0,4E,0B,C0,4E,462  
2510 DATA 00,4E,15,00,4E,0C,0C,4E,0B,0C,4E,0C,0C,0C,4E,462  
2520 DATA 0B,C0,4E,0C,C0,4E,12,00,40,4E,0C,0C,4E,0C,0C,4E,39D  
2530 DATA 4E,0C,CC,0C,4E,0C,0C,4E,0C,0C,4E,0E,00,4E,0E,00,4E,49C  
2540 DATA 0D,C0,84,4E,0C,0C,4E,0E,CC,4E,0E,0C,4E,0D,C0,4E,488  
2550 DATA 00,4E,0B,00,4E,0E,C0,84,4E,0C,0C,4E,0E,CC,0C,4E,40F  
2560 DATA 4E,0C,0C,40,4E,0E,C0,4E,0B,00,40,4E,0E,C0,84,4E,44E



2570 DATA 0D,0C,4E,0E,CC,0C,0C,4E,0D,0C,4E,0E,C0,00,4E,4B2  
2580 DATA 05,00,4E,0F,C0,04,4E,0E,C0,4E,10,C,4E,0E,C0,4E,3E8  
2590 DATA 4E,0F,C0,00,00,4E,0F,C0,04,4E,0E,C0,4E,1E,410  
2600 DATA CC,0C,4E,0E,0C,4E,0F,C0,00,4E,30,00,F0,00,F0,683  
2610 DATA 00,F0,00,4E,03,00,F0,00,70,4E,1C,30,70,30,4E,03,00,6EC  
2620 DATA F0,00,70,4E,15,30,F0,00,F0,4E,04,00,30,70,4E,03,726  
2630 DATA 30,4E,26,00,01,4E,07,00,30,20,10,20,4E,03,30,74,26F  
2640 DATA 30,34,30,10,30,20,20,10,4E,00,00,14,4E,16,00,0F,2B4  
2650 DATA 7F,07,2A,4E,0F,00,4E,C0,04,0C,CC,CC,0C,0C,40,00,699  
2660 DATA 4E,04,00,30,30,00,4E,04,30,00,20,4E,03,30,00,30,205  
2670 DATA 20,10,00,10,4E,16,00,00,00,0F,70,40,00,4E,0E,00,489  
2680 DATA 4E,03,54,4E,04,00,40,C0,C0,04,4E,CC,CC,0C,0C,40,5C3  
2690 DATA 40,C0,C0,00,4E,04,00,30,10,34,16,4E,03,30,70,4E,463  
2700 DATA 05,00,30,30,20,00,20,00,00,30,4E,04,00,10,4E,1AB  
2710 DATA 04,00,54,03,FC,30,C7,F8,70,4E,11,00,4E,03,C0,04,577  
2720 DATA 0C,0C,4E,CC,CC,0C,0C,0C,4E,03,C0,4E,05,00,10,45C  
2730 DATA 10,20,00,20,30,30,34,56,00,4E,03,30,00,20,2AE  
2740 DATA 10,40,30,4E,05,00,20,00,40,4E,09,00,34,FC,0C,20,466  
2750 DATA 4E,10,00,40,4E,03,C0,04,4E,03,0C,4E,04,CC,4E,03,3FF  
2760 DATA 0C,40,4E,03,C0,00,4E,05,00,AB,10,00,00,10,20,4E,36E  
2770 DATA 03,10,4E,07,30,00,10,4E,00,00,14,20,4E,10,00,4E,1F0  
2780 DATA 04,C0,04,4E,03,0C,4C,4E,04,CC,0C,4E,03,0C,40,4E,48E  
2790 DATA 04,0C,00,00,20,00,10,10,30,00,10,4E,03,30,31,420  
2800 DATA 0F,02,30,20,4E,0C,00,7C,40,03,56,20,4E,0F,00,4E,38C  
2810 DATA 05,C0,04,4E,04,0C,4C,4E,04,CC,0C,4E,04,0C,40,4E,491  
2820 DATA 05,C0,4E,00,00,01,00,20,00,00,10,20,00,20,4E,40E  
2830 DATA 30,4E,04,20,4E,1A,00,40,4E,05,C0,04,4E,05,C0,4E,10F  
2840 DATA 06,CC,4E,05,0C,40,4E,05,C0,00,4E,0E,00,20,00,00,388  
2850 DATA 10,10,00,30,20,4E,10,00,00,4E,06,C0,04,4E,05,C0,4E,31C  
2860 DATA 4E,06,CC,0C,4E,05,C0,40,4E,06,C0,4E,14,00,50,4E,406  
2870 DATA 05,00,50,7C,4E,12,00,40,4E,06,C0,04,4E,06,0C,4C,385  
2880 DATA 4E,06,CC,0C,4E,06,C0,4E,06,C0,00,4E,12,00,00,490  
2890 DATA 4E,10,00,4E,00,C0,4E,07,0C,4E,00,CC,4E,07,0C,4E,3A8  
2900 DATA 00,C0,4E,20,00,4E,09,C0,4E,07,0C,4C,4E,00,CC,0C,400  
2910 DATA 4E,07,0C,4E,03,C0,4E,16,00,47,42,0E,03,00,4E,45F  
2920 DATA 4E,07,00,40,4E,09,C0,4E,00,0C,4E,00,C0,4E,4E,256  
2930 DATA 00,0C,4E,09,C0,00,4E,0D,00,03,2D,3C,7C,00,00,01,39F  
2940 DATA 43,4E,0C,00,4E,0A,C0,4E,00,0C,4E,0A,C0,4E,00,0C,39F  
2950 DATA 4E,0A,C0,4E,00,00,11,67,3C,FC,50,4E,03,00,07,47,486  
2960 DATA A2,4E,03,00,A2,4E,04,00,40,4E,0A,C0,4E,09,0C,4C,3EE  
2970 DATA 4E,0A,CC,0C,4E,09,0C,4E,0A,C0,00,4E,0A,00,10,33,44E  
2980 DATA 67,73,4E,0D,00,4E,00,C0,4E,0A,0C,4E,0A,0C,0C,400  
2990 DATA 4E,0A,0C,4E,0B,C0,4E,04,00,51,67,4E,12,00,40,4E,375  
3000 DATA 00,C0,4E,0B,C0,4E,0C,CC,4E,0B,C0,4E,0B,C0,00,4E,AA2  
3010 DATA 14,00,40,4E,0C,C0,4E,0B,C0,4E,0C,CC,4E,0C,4E,00,4E,AX2  
3020 DATA 0C,4E,0C,C0,00,4E,05,00,54,4E,07,00,54,4E,03,00,347  
3030 DATA 4E,0D,C0,4E,0C,4C,4E,0C,CC,0C,0C,4E,0C,4E,0D,440  
3040 DATA C0,4E,0E,00,4E,0D,C0,4E,0D,C0,4E,0D,C0,4E,0E,0C,4E,461  
3050 DATA 0C,4E,0D,C0,00,4E,0B,00,4E,0E,C0,4E,0D,0C,4C,4E,41D  
3060 DATA 0C,CC,0C,4E,0D,C0,4E,0E,C0,4E,0B,00,4E,0E,C0,4E,48A  
3070 DATA 4E,0E,CC,4C,4E,0E,CC,0C,4E,0E,0C,4E,0E,C0,04,4E,48A  
3080 DATA 05,00,4E,0F,C0,04,4E,0E,0C,4E,10,CC,4E,0E,0C,40,3E8  
3090 DATA 4E,0F,C0,00,00,4E,10,C0,04,4E,0E,0C,4E,10,CC,400  
3100 DATA 0C,4E,0E,0C,40,4E,10,C0,4E,30,00,4E,50,30,4E,11,405  
3110 DATA 00,0E,02,4E,1C,00,10,20,4E,03,30,10,30,30,20,30,348  
3120 DATA 10,30,10,20,30,20,4E,0A,00,7C,20,4E,0A,00,10,4E,276  
3130 DATA 04,00,10,04,00,4E,03,00,07,CB,FF,AA,4E,07,00,10,521  
3140 DATA 4E,07,00,C0,C0,04,0C,CC,0C,0C,40,C0,4E,05,00,624  
3150 DATA 30,20,10,4E,09,30,20,20,00,20,4E,16,00,10,7C,04,2EB  
3160 DATA 7C,56,BC,00,4E,00,00,20,14,00,20,4E,03,00,40,C0,44C  
3170 DATA C0,04,0C,4C,CC,CC,0C,0C,40,C0,C0,00,4E,05,00,30,697  
3180 DATA 30,00,4E,04,30,30,4E,04,30,00,20,30,30,20,20,00,2E4  
3190 DATA 20,4E,0A,00,10,20,4E,04,00,10,0A,56,FC,FC,3C,12,44F  
3200 DATA 4E,10,00,4E,0E,03,C0,04,0C,0C,0C,4E,04,C0,00,40,3C9  
3210 DATA 4E,03,C0,00,4E,06,00,10,20,10,20,30,30,70,0A,00,301  
3220 DATA 30,30,30,20,10,4E,03,00,20,00,10,4E,05,00,00,4E,28A  
3230 DATA 00,00,10,30,30,4E,00,10,14,4E,00,00,4E,04,C0,04,2E3  
3240 DATA 4E,03,C0,4E,04,CC,4E,03,C0,4E,04,C0,4E,00,387  
3250 DATA 10,00,10,00,30,20,20,30,30,00,4E,03,30,10,20,251  
3260 DATA 4E,07,00,14,00,4E,04,00,14,FC,20,67,40,C3,43,56,4A0  
3270 DATA 20,4E,0D,00,40,4E,04,C0,04,4E,03,C0,4C,4E,04,CC,420  
3280 DATA 0C,4E,03,0C,40,4E,04,C0,00,4E,00,00,10,00,10,10,349  
3290 DATA 30,20,4E,04,30,31,0F,12,30,20,30,20,10,4E,1D,00,2BF  
3300 DATA 4E,05,C0,04,4E,04,0C,4E,06,C0,4E,04,0C,40,4E,05,40E  
3310 DATA C0,4E,0C,00,10,00,20,10,10,30,20,10,4E,03,30,20,26B  
3320 DATA 30,00,00,14,4E,10,00,40,4E,05,C0,04,4E,05,0C,4E,320  
3330 DATA 06,CC,4E,05,C0,00,4E,05,C0,00,4E,13,00,10,00,10,38E  
3340 DATA 10,4E,1A,00,4E,06,C0,04,4E,05,0C,4C,4E,06,C0,0C,467  
3350 DATA 4E,05,0C,40,4E,06,C0,4E,14,00,14,4E,05,00,10,04,340  
3360 DATA 4E,12,00,4E,07,C0,04,4E,06,C0,4E,00,0C,4E,06,C0,30B  
3370 DATA 40,4E,07,C0,4E,24,00,20,4E,05,00,40,4E,07,C0,04,41B  
3380 DATA 4E,07,C0,4E,00,CC,4E,07,C0,40,4E,07,C0,00,4E,10,427  
3390 DATA 00,51,03,FC,73,4E,09,00,00,00,00,00,04,4E,07,534  
3400 DATA 0C,4C,4E,00,CC,0C,4E,07,0C,40,4E,00,C0,4E,05,00,418  
3410 DATA 0A,4E,10,00,23,10,4E,0C,00,40,4E,00,C0,04,4E,00,3CE  
3420 DATA 0C,4E,00,CC,4E,00,0C,0C,4E,09,C0,00,4E,00,00,27,3F2  
3430 DATA 3C,3C,09,00,00,05,43,4E,0C,00,4E,0A,C0,4E,09,0C,33E  
3440 DATA 4E,0A,CC,4E,09,0C,4E,0A,C0,4E,03,00,01,4E,07,00,346  
3450 DATA 11,3C,7C,0C,4E,03,00,00,07,22,4E,03,00,22,4E,03,31A  
3460 DATA 04,00,40,4E,0A,C0,4E,09,0C,4C,4E,0A,CC,0C,4E,09,412  
3470 DATA 0C,4E,0A,C0,00,4E,00,00,03,33,A2,4E,0C,00,00,4E,46D  
3480 DATA 00,C0,4E,0A,0C,4C,4E,0A,CC,0C,4E,0A,C0,4E,00,C0,4E,400  
3490 DATA 00,4E,0A,00,A2,4E,12,00,0C,0C,4E,00,0C,4E,0C,3AD  
3500 DATA 0C,4E,0B,C0,4E,0C,00,4E,14,00,40,4E,0C,0C,4E,00,40E  
3510 DATA 0C,4C,4E,0C,0C,0C,4E,0B,C0,4E,0C,0C,00,4E,11,00,468  
3520 DATA 4E,0D,C0,4E,0C,0C,4C,4E,0C,CC,0C,4E,0C,0C,4E,0D,440  
3530 DATA C0,4E,0E,00,40,4E,0D,C0,4E,0D,C0,4E,0E,C0,4E,0D,401  
3540 DATA 0C,4E,00,C0,00,4E,0A,00,40,4E,0E,C0,4E,0D,0C,4E,40E  
3550 DATA 4E,0E,CC,0C,4E,0D,0C,4E,0E,C0,00,4E,07,00,4E,0F,469  
3560 DATA 0C,4E,0E,0C,4C,4E,0C,CC,0C,4E,0E,0C,4E,0F,0C,4E,3AB  
3570 DATA 04,00,4E,0F,C0,4E,0F,C0,4E,0E,CC,4E,0F,0C,4E,30B  
3580 DATA 0F,C0,00,00,4E,10,C0,4E,0F,0C,4C,4E,10,CC,0C,4E,526  
3590 DATA 0F,0C,4E,10,C0,4E,5E,00,00,00,00,10,20,10,4E,1E,2A1  
3600 DATA 00,0A,4E,00,00,0F,00,55,0E,0F,00,4E,1D,00,20,30,10,486  
3610 DATA 4E,05,30,10,30,20,30,10,20,30,10,00,00,20,4E,04,1F5  
3620 DATA 00,10,04,0A,BC,00,4E,0E,00,34,7C,03,20,00,00,4E,449  
3630 DATA FF,3F,4E,00,00,50,4E,07,00,C0,C0,0C,CC,0C,5ED  
3640 DATA 40,C0,C0,4E,05,00,10,4E,03,30,21,4E,03,30,10,4E,3AC  
3650 DATA 03,30,00,20,10,10,20,30,10,4E,13,00,54,70,FC,56,352  
3660 DATA FC,70,7C,4E,0C,00,50,4E,05,00,4E,03,C0,04,0C,4C,4DA  
3670 DATA CC,CC,0C,0C,40,4E,03,C0,4E,05,00,20,30,30,4E,04,486  
3680 DATA 30,74,4E,06,30,10,00,10,4E,0D,20,20,4E,00,FC,31,453  
3690 DATA FC,56,3C,20,02,4E,10,00,4E,03,C0,04,0C,0C,4E,312  
3700 DATA 04,CC,0C,0C,40,4E,03,C0,00,4E,04,00,10,4E,04,00,375  
3710 DATA 30,00,30,10,7C,03,FB,4E,03,30,20,30,20,00,10,4E,326  
3720 DATA 07,00,00,4E,1D,00,4E,04,C0,4E,03,0C,4E,04,CC,433  
3730 DATA 4E,03,0C,40,4E,04,C0,4E,07,00,20,20,00,10,10,00,26C  
3740 DATA 30,20,4E,06,30,20,10,20,4E,07,00,3C,4E,03,00,7C,282



```

3750 DATA #3,#3,#A,7,4E,#3,#3,#C,4E,#E,#E,4E,#4,C#8,4A,497
3760 DATA 4E,#3,#C,4C,4E,#4,CC,BC,4E,#3,#C,4B,4E,#4,C#8,48A
3770 DATA 4E,#D,#E,1#4E,#3,3#1#1,3F,1A,4E,#3,3#2#1#1,287
3780 DATA 4E,1D,#8,4E,#5,C#8,4A,4E,#4,BC,4E,#6,CC,4E,#4,C#8,3DE
3790 DATA 4A,4E,#5,C#8,4E,#6,#E,2#8,#8,#8,2#8,3#8,2#1#1,294
3800 DATA 4E,#3,3#1#2#4E,#A,#8,4E,1#8,#E,4E,#6,C#8,4A,3A7
3810 DATA 4E,#5,C,4E,#6,CC,4E,#5,9C,4B,4E,#6,C#8,4E,1A,4#8,39C
3820 DATA 2#8,1#8,2#8,1#8,4E,17#8,4E,4E,#6,C#8,4A,4E,#5,C#8,31C
3830 DATA 4C,4E,#6,CC,BC,4E,#5,9C,4B,4E,#6,C#8,4E,13#8,494
3840 DATA 14,4E,#6,#E,2#8,4E,12#8,4E,#7,C#8,4E,#6,C#8,4E,32F
3850 DATA #8,CC,4E,#6,C#8,4E,#7,C#8,4E,24#8,#8,4E,#5,#8,3F6
3860 DATA 4#8,4E,#7,C#8,4E,#7,BC,4E,#8,CC,4E,#7,BC,4B,4E,453
3870 DATA #7,C#8,4E,1B,#8,11,8F,9F,9B,4E,#8,#8,4E,#8,C#8,466
3880 DATA 84,4E,#7,BC,4C,4E,#8,C#8,4E,#7,BC,4B,4E,#8,C#8,49E
3890 DATA 4E,#D,#E,14#2,4E,#7,#8,8B,5B,4E,#4,#E,51,4E,#7,2A4
3900 DATA #8,4E,4E,#8,C#8,4A,4E,#8,C#8,4E,4A,CC,4E,#8,C#8,48A
3910 DATA 4E,#8,C#8,4E,#D,#E,67,1E,FC,83,#8,4E,45,4E,4#F
3920 DATA #8,#8,4E,4E,#9,C#8,4A,4E,#9,BC,4E,#A,CC,4E,#9,C#8,3D#
3930 DATA 4#8,4E,#9,C#8,4E,#A,#8,#8,11,9B,8F,29,3C,4E,#3,#8,42B
3940 DATA 11,#8,8D,#8,#E,51,4E,#A,4E,#8,4E,#8,C#8,4E,4#F
3950 DATA #C,4C,4E,#A,CC,BC,4E,#9,C#8,4E,#A,C#8,4E,1A,#8,433
3960 DATA 4#8,4E,#A,C#8,4A,4E,#A,4E,#C,CC,4E,#A,9C,4B,4E,3#F
3970 DATA #A,C#8,4E,#8,2#8,4E,#8,4E,#8,C#8,4E,#8,C#8,3A3
3980 DATA 4E,#C,CC,4E,#8,C#8,4E,#C,C#8,4E,14#8,4E,4E,#C,C#8,461
3990 DATA 4E,#8,BC,4C,4E,#C,CC,BC,4E,#8,C#8,4E,#C,C#8,4E,3#D
4000 DATA 1#8,#8,4E,4E,#D,C#8,4E,#E,BC,4E,#E,CC,4E,4E,4B8
4010 DATA #D,C#8,4E,#D,#E,4E,#E,C#8,4E,#D,C#8,4E,#E,CC,4E,4A1
4020 DATA #D,4E,#E,C#8,4E,#A,#8,4E,4E,#E,C#8,4E,#D,BC,4C,49C
4030 DATA 4E,#E,CC,BC,4E,#D,C#8,4E,#E,C#8,4E,#7,#8,4E,#F,369
4040 DATA C#8,4E,#E,BC,4E,1#8,CC,4E,#E,BC,4E,#F,C#8,4E,#4,#8,429
4050 DATA 4E,4E,#F,C#8,4E,#F,C#8,4E,1#8,CC,4E,#F,C#8,4E,#F,C#8,476
4060 DATA #8,#8,4E,1#8,C#8,4E,#F,C#8,4E,1#8,CC,BC,4E,#F,C#8,472
4070 DATA 4E,1#8,C#8,4E,3#8,#8,#8,#8,#8,#8,#8,#8,#8,#8,19C
4080 END

```

```

190 DATA 3E,A#12,13,18,53,FE,FF,2#8,#9,36,23,23,3E,12,473
200 DATA 13,18,46,FE,AA,2#22,FD,#7,66,8A,#8,23,36,FE,5C6
210 DATA 23,8A,77,23,36,FD,11,7#8,#8,#2#FD,87,93,8A,#8,446
220 DATA A1,FD,18,9B,8A,15,8#8,F1,#3,3D,C2,49,1#8,C5,5E,21,68F
230 DATA 5#8,1C,#1,FF,#E,8#8,E1,05,EB,21,4#8,FD,6E,8A,7#8
240 DATA F#8,A1,EB,D1,C1,F1,3D,C2,3F,1#8,3E,C9,77,12,3E,13,82E
250 DATA 32,6D,28,C3,5F,1C,CD,4F,ED,21,89,1E,22,DB,1E,21,542
260 DATA 21,4#8,22,85,1E,#1,0B,#8,ED,43,87,1E,3E,C5,32,9#8,589
270 DATA 1C,32,A#17,3E,#4,32,6B,1E,3E,#2,32,6C,1E,3E,#8,344
280 DATA 32,6D,1E,3E,1A,32,AA,16,AF,32,7#8,1E,32,71,1E,32,469
290 DATA 72,1E,32,73,1E,32,74,1E,32,75,1E,21,#8,2#8,22,19,358
300 DATA 1B,AF,32,7E,1E,32,8B,19,32,82,1F,3E,C3,32,E8,11,51A
310 DATA 21,#8,8A,22,EB,11,3E,41,32,87,1E,3E,C5,19,CD,88,55E
320 DATA 19,CD,76,1B,86,FS,ED,7F,1F,3#8,9F,FB,CD,#D,1B,3A,749
330 DATA 68,1E,47,CC,65,17,3A,8D,1B,47,2#8,4#8,96,32,CC,45A
340 DATA 5#8,1#8,C2,CD,11,1B,CD,8D,17,86,1#8,1#8,FE,#8,C#8,6#86
350 DATA F7,1B,CD,EC,11,13,73,11,#8,ED,58,7F,1E,21,#8,9F,638
360 DATA C3,#8,8A,C#8,CD,8B,19,CD,EB,11,AF,32,EB,11,3A,7E,77C
370 DATA 1E,A7,C4,68,18,#1,8E,F4,ED,49,#1,C#8,F6,ED,49,#1,73#8
380 DATA #8#F6,ED,49,#1,92,F7,ED,49,#1,9F,ED,49,#1,9F,ED,49,#1,85C
390 DATA ED,5#8,1,45,FD,#6,DA,#8,#2,7#8,1#8,4E,FD,#6,C#8,61F
400 DATA F#8,1B,#2,5#8,1,82,F7,ED,49,#1,89,F6,ED,49,F5,3A,77A
410 DATA 7D,1E,A7,2#8,2D,05,7A,EG,8A,CC,67,1A,D1,05,7A,EG,81B
420 DATA #8,CC,7F,1A,D1,3A,68,1E,A7,2#8,17,3A,6B,1E,47,2#8,56E
430 DATA 11,7A,EG,1#8,2#8,BC,3E,#1,32,68,1E,3A,6B,1E,3D,32,3D6
440 DATA 6B,1E,3A,6B,1E,A7,C4,97,1A,7B,EG,8A,2#8,85,F1,D1,6B1
450 DATA C3,5F,1C,F1,C9,21,53,18,22,19,1B,3A,6#8,1E,4A,683
460 DATA BE,12,3D,C4,88,15,3D,CA,CF,15,3D,CA,C7,12,FD,#6,742
470 DATA 5#8,BC,13,FD,5,3D,CA,1A,16,3D,CA,27,17,AF,32,1B,4#F8
480 DATA 1B,21,EC,11,22,DB,11,FD,#8,4A,#8,32,6#8,1E,CD,EB,5FE
490 DATA 11,C9,21,42,16,22,F2,16,C3,86,15,3A,E2,12,3D,6#8
500 DATA E2,12,C#8,3E,28,32,E2,12,3A,6#8,1E,3C,32,6#8,1E,21,5#8
510 DATA AF,16,22,F2,16,C9,28,#8,3A,6#8,1E,A7,CA,C1,13,FD,6DA
520 DATA #E,52,CC,#1,CA,13,FD,#A,5E,CC,#1,27,13,FD,#E,87,FD,71E
530 DATA CC,13,CD,EB,11,AF,32,1B,18,32,6#8,1E,D1,C3,5F,1C,5B3
540 DATA 3A,6#8,1E,A7,CA,D3,FD,#F,82,CC,#1,DC,13,FD,#A,EE,7A8
550 DATA #C,#E,5F,FD,7F,9C,#4,F7,13,3D,CA,FE,ED,87,FD,71E
560 DATA #C,#E,ED,87,85,8D,1,1B,15,FD,#8,EE,8D,FD,8#8,463
570 DATA 6#8,8C,25,3A,AA,16,3C,32,AA,16,2A,DB,1E,23,8B,58,465
580 DATA 7E,A7,2#8,8B,AF,32,6D,1E,21,EA,12,22,DB,11,C9,22,5B#F
590 DATA DB,1E,5E,23,56,23,ED,53,85,FD,87,5#8,8D,11,87,1E,5CF
600 DATA 7E,23,32,6C,1E,7E,23,32,6D,1E,7E,23,32,6#8,1E,7E,495
610 DATA FD,86,1D,8#8,E,2A,81,1E,22,71,1E,CD,EB,11,CD,65,5#1
620 DATA 19,C9,21,81,FD,87,85,8D,1,1B,15,FD,#8,EE,8D,8#8,564
630 DATA BC,FD,8#8,8F,8D,8#8,C#8,FD,8#8,8D,8#8,8D,8#8,8D,8#8,7A8
640 DATA #D,#E,EA,FD,8#8,8C,F#8,16,6F,1E,47,3A,75,1E,8#8,5#1
650 DATA 32,75,1E,FE,#A,38,4B,06,3A,6F,75,1E,3A,74,1E,3C,4FA
660 DATA 32,74,1E,FE,#A,2#8,3#8,AF,32,74,1E,3A,73,1E,3C,32,4D#8
670 DATA 73,1E,FE,#A,2#8,29,AF,32,73,1E,3A,72,1E,3C,32,7E,4FE
680 DATA 1E,FE,#A,2#8,1A,AF,32,7E,1E,3A,71,1E,3C,32,71,1E,497
690 DATA FE,#A,2#8,AF,32,71,1E,3A,7#8,1E,3C,32,7#8,1E,3A,4A1
700 DATA 6E,1E,47,3A,74,1E,8#8,32,74,1E,FE,#A,38,39,06,8A,53C
710 DATA FD,38,DA,8D,8F,6D,1E,47,3A,73,1E,8#8,32,73,1E,FE,6#8
720 DATA #A,38,2A,D6,8A,FD,29,31,FE,8F,6C,1E,47,3A,72,1E,45E
730 DATA #8,32,72,1E,FE,#A,38,1B,D6,8A,FD,19,79,7E,FD,87,618
740 DATA 9C,8C,#D,AF,32,6C,1E,32,6D,1E,32,6E,1E,32,6F,1E,45A
750 DATA 9C,FD,87,BC,8E,#4,C3,76,1B,3A,68,FD,1E,5B,FE,71C
760 DATA 22,43,0#8,89,6B,1E,C9,3A,6#8,1E,A7,CA,8B,1E,FD,8#8,5F5
770 DATA 5E,8C,19,CA,8C,2D,2A,61,17,ED,5B,63,17,7E,12,577

```

# G R A . B A S

```

5 * CREATEUR DE CRAZY.B14
10 L=10#
15 PRINT "Insérer la disquette de sauvegarde et appuyer sur u
ne touche." :CALL $BB18:CLS:PRINT "Patience..."
20 FOR I=1<C000 TO 1E#000 STEP 16
30 S=#:FOR J=1 TO I+15:READ A#
40 C=VAL("M*+@#):POKE J,C:S=S+C+65536*(S+C>32767):NEXT
50 READ S:IF S<VAL("M*+S#) THEN PRINT "Erreur DATAS ligne":L:
STOP
60 L=L+10:NEXT
70 SAVE"CRAZY.B14",B,C#800,&2#800
100 DATA #8,8A,43,72,6F,77,6E,43,72,75,6E,63,68,65,72,31,57E
110 DATA 2E,3#8,F#42,3E,FF,32,EF,2A,F3,2A,3#8,#8,22,63,1E,61#8
120 DATA 21,FB,C9,22,38,#8,ED,73,65,1E,31,F#8,2#8,81,C5,7F,6AE
130 DATA ED,49,11,#8,AS,21,#8,6#8,81,#8,1A,ED,8#8,1,C#8,7F,566
140 DATA ED,49,3E,C9,32,AE,9B,21,#8,21,11,#8,8A,81,8#8,31,446
150 DATA 3E,1D,F3,F5,36,ES,23,3E,05,12,13,3C,8D,F5,3E,#8,632
160 DATA F5,8A,EG,AA,7,2#8,84,F1,C#8,AA,F5,8A,EG,55,47,2#8,8BC
170 DATA #4,F1,6E,55,F5,F1,FE,#8,2#8,1C,36,7E,23,36,12,23,672
180 DATA 36,36,23,8A,77,23,36,1C,23,36,23,23,3E,ED,12,13,374

```



780 DATA EG,AA,77,13,23,06,18,0E,00,7E,12,71,13,23,16,F9,4A9  
790 DATA ED,53,63,17,2A,61,17,CD,41,1C,22,61,17,3A,68,17,4D1  
800 DATA 3D,32,68,17,C0,F0,87,14,0F,4E,3E,09,32,68,17,21,42C  
810 DATA 9B,C2,22,61,17,21,00,0E,22,63,17,C9,C0,33,16,2A,4CB  
820 DATA F2,16,7E,CB,27,6F,3A,F4,16,85,6F,26,2D,11,83,CA,700  
830 DATA 06,87,ED,0E,CB,1B,EB,C0,41,1C,EB,7D,C6,48,67,73A  
840 DATA 0E,07,18,ED,3A,F4,16,EE,01,32,F4,16,C0,2A,F2,770  
850 DATA 16,23,22,F2,16,7E,FE,FF,C0,F0,0B,9C,0C,0F,74,16,6E4  
860 DATA 22,F2,16,C9,C0,33,16,3A,32,16,3D,32,32,16,F0,09,5A8  
870 DATA 78,FF,17,18,32,16,C9,18,21,9D,CA,16,0F,87,5A,5D,48F  
880 DATA 18,0B,ES,ED,0E,ED,0E,ED,0E,ED,0E,ED,0E,0B,18,FD,94C  
890 DATA 0A,00,18,FD,16,00,18,FD,2A,E1,CD,41,1C,00,3D,28,4C1  
900 DATA CS,C9,06,00,0C,04,25,0E,15,04,11,24,03,58,FF,25,344  
910 DATA 08,0D,02,11,04,03,08,01,0B,04,25,FF,13,07,08,12,19F  
920 DATA 25,08,12,25,15,03,04,25,04,0D,03,25,03,58,FF,25F  
930 DATA 25,25,00,04,15,04,08,25,14,25,03,58,FF,25,06,04,26A  
940 DATA 13,25,11,04,00,03,18,25,25,FF,18,04,07,25,02,0E,209  
950 DATA 0E,08,25,0C,00,0D,FF,25,12,13,08,04,25,02,0E,10C  
960 DATA 04,00,11,25,FF,25,25,13,08,0C,04,25,17,18,FD,06,308  
970 DATA 61,18,0E,09,14,0C,0F,25,17,18,1A,1A,25,25,FF,74,2FF  
980 DATA 16,00,16,FD,C4,0B,07,ED,E3,0B,FD,0A,F4,00,01,E6,6D7  
990 DATA 1F,FD,08,E7,0F,0D,C9,ED,5B,61,17,2A,03,17,01,19,55F  
1000 DATA 00,ED,00,22,FD,2C,66,0F,F0,0C,09,9B,C2,00,0E,2A,5F7  
1010 DATA 05,1E,01,21,00,0A,7B,1E,FE,03,38,18,03,08,5B,AF,5E9  
1020 DATA ED,42,3A,83,1E,FE,13,30,83,AF,18,19,FE,22,30,84,382  
1030 DATA 3E,01,18,11,FE,32,30,04,3E,02,18,09,FE,41,30,04,3A0  
1040 DATA 3E,01,18,01,AF,4F,06,00,09,01,C0,7F,4D,49,7E,01,45A  
1050 DATA C0,F,ED,49,FE,4E,2D,0D,3E,01,32,76,1E,AF,32,7C,650  
1060 DATA 1E,32,7D,1E,C9,FE,4B,FD,10,6F,11,00,40,FD,10,00,657  
1070 DATA 11,06,4C,20,0B,AF,32,76,1E,FD,08,99,11,04,4A,2D,420  
1080 DATA 0C,3E,02,FD,0C,95,11,11,55,20,0B,AF,32,7D,1E,32,43D  
1090 DATA 02,1F,3E,01,32,68,1E,C9,FE,52,FD,07,91,11,0D,32,516  
1100 DATA 7E,1E,AF,32,7C,1E,C9,FE,4D,20,0D,12,3E,01,FD,06,45,63E  
1110 DATA 11,0C,AF,32,7D,1E,C9,FE,5A,28,12,3E,01,32,7E,FD,502  
1120 DATA 08,09,11,05,3E,01,32,76,1E,C9,FD,07,93,11,21,7D,50B  
1130 DATA 1E,32,7C,1E,C9,06,32,3D,9E,58,08,1E,EE,C9,C9,C9,559  
1140 DATA 32,88,19,3E,01,32,7D,1E,3A,7B,1E,3D,32,78,1E,20,484  
1150 DATA 44,FD,0D,4A,0B,FD,06,C5,11,0A,21,14,C6,22,7F,1E,540  
1160 DATA 3E,01,32,68,1E,FD,18,5A,0B,35,2A,32,88,1E,C2,4A,403  
1170 DATA 85,1E,23,03,58,22,85,1E,2A,87,1E,28,22,87,1E,29,470  
1180 DATA FE,32,D8,2A,7F,1E,7C,C6,08,67,30,14,7C,D6,40,67,6BE  
1190 DATA 7D,C6,50,6F,30,0A,2A,7C,E6,07,20,0A,7C,D6,06,67,59E  
1200 DATA FD,19,7C,12,0F,67,22,7F,1E,3A,78,1E,FE,33,C8,FD,6A1  
1210 DATA 06,45,0C,15,AF,32,EB,11,21,00,00,22,E9,11,C9,3A,486  
1220 DATA 75,1E,32,32,75,1E,FE,0A,C0,AF,FD,0C,CB,0D,00,C,6AC  
1230 DATA FD,0D,ED,0D,00,C0,FD,0B,0E,00,0E,C0,FD,0A,FE,0C,6AC  
1240 DATA 00,C0,FD,0B,09,0F,09,C9,AF,32,74,1E,21,14,C6,22,542  
1250 DATA 7F,FD,06,5F,12,0F,AF,32,60,1E,32,7E,1E,32,66,1E,4E7  
1260 DATA 32,7C,1E,32,0D,18,FD,06,3F,12,85,32,7B,1E,32,88,434  
1270 DATA 19,FD,06,CA,0E,03,3E,01,32,76,FD,0C,4F,12,3F,01,488  
1280 DATA 07,BC,ED,49,01,1C,BD,ED,49,21,7D,12,22,DD,11,3E,685  
1290 DATA C9,32,18,1B,C9,00,3A,76,1E,47,20,0E,37,1E,3D,409  
1300 DATA 32,77,1E,C0,3E,02,32,77,1E,AF,FE,02,20,3E,CD,13,57B  
1310 DATA 19,3A,78,1E,3C,32,78,1E,FE,06,20,38,AF,32,7B,FD,50C  
1320 DATA 11,64,12,06,7C,85,28,18,21,18,13,FD,06,67,13,83,3AF  
1330 DATA 32,0D,18,32,EB,11,2A,7F,1E,22,81,1E,C9,FD,3D,08,590  
1340 DATA 13,1C,3A,78,1E,21,02,30,4F,06,09,09,11,DD,1E,39D  
1350 DATA 01,05,00,3E,C,ED,0A,C,09,3D,20,F9,C9,3A,7C,1E,4E5  
1360 DATA A7,28,18,3A,83,1E,FE,0B,C0,3D,32,83,1E,2A,7F,1E,562

1370 DATA 2B,22,7F,1E,FD,06,1D,14,07,EB,3A,83,1E,FE,48,C8,5F6  
1380 DATA 3C,FD,06,2B,14,13,23,22,7F,1E,C9,3A,02,1F,FE,0C,4A1  
1390 DATA 3B,2F,21,EA,1E,4F,06,00,09,46,FD,7F,19,12,02,EE,4AB  
1400 DATA 3A,20,FD,15,9B,12,07,18,E2,22,7F,1E,18,2F,C9,FD,50C  
1410 DATA 0C,55,14,F0,2D,06,08,67,EB,38,FE,38,20,14,7C,C6,6A1  
1420 DATA 46,67,FD,06,50,6F,38,0A,7C,25,EB,87,20,04,7C,C6,5E7  
1430 DATA 08,67,18,ED,3A,F4,16,EE,01,32,F4,16,C0,2A,F2,770  
1440 DATA C0,AF,32,68,1E,32,02,1F,C9,00,06,AA,0E,55,11,00,467  
1450 DATA 0F,2A,7E,1E,C3,00,20,00,3A,6F,1E,3D,3D,32,6E,1E,589  
1460 DATA FE,FE,20,4E,3E,00,32,6F,1E,3A,6E,1E,3A,6E,1E,30,32,6E,1E,303  
1470 DATA FE,FF,20,3E,3E,09,32,6E,1E,3A,6D,1E,3D,32,6D,1E,51F  
1480 DATA FE,FF,20,2E,3E,32,6D,1E,3A,6C,1E,3A,6C,1E,32,6C,1E,50C  
1490 DATA FE,FF,20,FD,0E,C2,0E,02,32,6D,1E,FD,02,13,F8,7A4  
1500 DATA 93,21,5D,15,22,DD,11,3A,6C,1E,11,30,C8,CD,DA,1B,5C3  
1510 DATA 3A,6D,1E,11,32,CB,CD,DA,1B,3A,6E,1E,11,35,C8,C6,533  
1520 DATA DA,1B,1A,6F,C0,DA,1B,3A,70,1E,11,37,C8,CD,DA,1B,3A,78,1E,11,0C,573  
1530 DATA C8,CD,DA,1B,3A,71,1E,11,0E,C8,CD,DA,1B,3A,72,1E,606  
1540 DATA 11,10,C8,CD,DA,1B,3A,73,1E,11,12,C8,CD,DA,1B,3A,654  
1550 DATA 74,1E,11,14,C8,CD,DA,1B,3A,75,1E,11,16,C8,CD,DA,1B,6A  
1560 DATA 1B,3A,6B,1E,11,4D,C8,CD,DA,1B,C9,C8,27,4F,06,00,5D6  
1570 DATA 21,00,2F,09,0E,13,06,05,ED,AF,7E,12,0C,7D,01,6F,49F  
1580 DATA 1B,7A,C6,08,57,10,F1,C9,11,DD,1E,2A,05,1E,06,7F,5E2  
1590 DATA 0E,C0,ED,49,1A,13,00,14,58,0E,01,ED,49,ED,A3,04,576  
1600 DATA 0C,ED,49,ED,A3,04,0C,ED,49,ED,A3,04,28,03,58,3D,66F  
1610 DATA 20,D3,2D,03,58,1A,13,47,20,0B,01,C0,7F,4D,49,C9,684  
1620 DATA E1,7C,C6,08,67,30,08,7D,C6,50,6F,7C,CE,C0,67,C9,006  
1630 DATA 01,7A,C6,08,57,30,08,7B,C6,50,5F,7A,CE,C0,57,C0,7C4  
1640 DATA 4B,9B,C0,4F,1D,FD,06,59,13,03,1E,BD,ED,49,FD,08,6A7  
1650 DATA 73,0B,1A,01,8C,7F,ED,49,01,10,7F,3E,54,ED,49,ED,61F  
1660 DATA 79,3E,32,08,1C,76,7E,C0,93,1D,CD,08,1D,FD,15,6BE  
1670 DATA 08,10,04,4F,0D,0A,0B,FD,09,ED,0C,00,06,4F,06,63D  
1680 DATA 57,16,02,60,01,47,FD,06,61,16,00,68,FD,09,CC,10,40B  
1690 DATA 02,P5,01,48,FD,11,C,1E,FD,0F,3D,47,7A,06,08,28,58,586  
1700 DATA 7D,06,08,28,51,7C,E6,28,4C,78,EB,28,28,58,78,5FD  
1710 DATA E6,06,20,18,7B,E6,10,20,16,7C,E6,04,20,11,7D,E6,5CA  
1720 DATA 20,20,0C,3E,4C,32,00,1C,AF,32,1F,18,32,28,1B,7C,3A8  
1730 DATA E6,06,20,22,7D,1E,0E,40,28,1D,7D,E6,04,20,18,7B,E6,610  
1740 DATA 10,20,13,7B,E6,40,20,0E,7A,E6,04,20,09,3E,40,32,45A  
1750 DATA 00,1C,AF,32,66,12,P1,0E,1C,C2,6F,1C,CD,40,98,C3,79F  
1760 DATA 85,11,01,06,BC,ED,49,01,00,ED,49,11,00,0C,21,465  
1770 DATA 00,33,F3,01,00,40,7E,00,1A,77,08,12,13,23,0B,78,351  
1780 DATA 0A,12,20,F3,01,C0,7F,ED,49,FD,06,FF,16,19,10,BD,ED,81C  
1790 DATA 49,C9,C0,97,98,C0,97,98,C0,97,98,C0,97,98,FD,06,0A1  
1800 DATA 27,17,2C,C9,3A,67,1E,A7,C2,1B,1E,2A,5A,1E,7E,23,407  
1810 DATA 22,5A,1E,FE,FF,0E,07,21,00,22,22,5A,1E,7E,CB,27,510  
1820 DATA 6F,2D,ED,58,5E,1E,3E,07,09,ED,0A,ED,0A,1B,621  
1830 DATA FD,0E,F7,15,1D,01,4A,00,09,08,3D,20,E3,3A,61,1E,489  
1840 DATA 3C,32,61,1E,2A,5C,1E,23,23,22,5C,1E,3A,61,1E,FE,42A  
1850 DATA 1B,C0,AF,FD,06,08,1E,14,03,00,09,22,5C,1E,3A,46D  
1860 DATA 82,1E,3C,32,62,1E,FE,09,C0,AF,32,62,1E,3C,32,67,56B  
1870 DATA 1E,21,C8,CD,22,5C,1E,3E,48,32,5E,1E,3E,FA,32,5F,57F  
1880 DATA 1E,C9,3A,5F,1E,3D,32,5F,1E,A7,C0,3C,32,5F,1E,2A,506  
1890 DATA 5C,1E,3E,00,06,20,77,23,10,FC,2A,5C,1E,FD,0E,E7,51A  
1900 DATA 15,00,22,5C,1E,3A,5E,1E,3D,32,5E,1E,47,C0,FD,09,4CA  
1910 DATA AE,17,F0,43,C9,00,27,C8,C0,00,58,09,04,00,09,507  
1920 DATA 58,01,02,41,02,03,00,04,58,12,C6,00,00,28,44,21,262  
1930 DATA 1A,70,00,21,40,0B,00,02,00,04,05,21,A6,7A,01,01,04,456  
1940 DATA 06,05,C0,CD,42,00,01,05,00,05,C5,7D,A4,08,01,05,4EF  
1950 DATA 00,08,C0,45,AF,ED,01,06,00,07,C0,27,52,06,01,04,46E





1960 DATA 08,05,C5,EB,BA,BC,01,05,02,04,C0,AS,4C,D4,01,05,5CA  
1970 DATA 03,04,C5,43,BA,98,01,05,04,05,C0,2F,47,BA,01,05,466  
1980 DATA 02,07,C5,00,00,09,1E,0E,0C,58,00,05,04,58,04,03,24F  
1990 DATA 58,03,03,02,01,04,58,02,03,03,04,03,58,05,04,58,185  
2000 DATA 00,FF,58,00,FF,58,00,FF,FD,06,08,18,FD,08,08,16,6FE  
2010 DATA F0,24,06,58,25,03,58,02,11,00,02,11,18,25,01,00,00,267  
2020 DATA 00,25,06,58,01,18,25,13,07,04,25,05,58,06,0E,00,180  
2030 DATA 03,04,0D,25,01,11,0E,13,07,04,11,12,25,13,58,00,12A  
2040 DATA 00,12,25,02,0F,02,25,08,0D,05,25,25,58,07,11,157  
2050 DATA 04,12,12,25,05,01,04,25,07,04,13,0E,25,12,13,15E  
2060 DATA 00,11,13,25,09,58,02,0E,0B,0E,11,12,25,15,58,16,19E  
2070 DATA 07,13,04,25,04,58,0D,0E,13,07,08,0D,06,25,10,12C  
2080 DATA 58,01,0B,14,04,25,05,FD,08,09,19,07,0E,11,00,0D,203  
2090 DATA 06,04,25,03,FD,0B,1A,19,03,06,11,04,18,FD,0B,18,2C3  
2100 DATA 19,00,05,FD,0A,FB,18,29,11,04,03,25,09,58,12,0B,319  
2110 DATA 0E,16,25,10,58,18,04,0B,0B,0E,16,25,12,0F,04,176  
2120 DATA 04,03,25,14,0F,25,10,58,0B,06,07,13,25,01,0B,140  
2130 DATA 14,04,FD,06,47,18,FD,06,35,19,09,04,25,06,58,3C0  
2140 DATA 12,08,06,0C,04,FD,0C,4E,19,28,0C,14,15,04,25,223  
2150 DATA 03,58,12,14,11,0F,11,08,12,04,25,10,58,01,0B,00,169  
2160 DATA 02,0A,25,07,58,07,0E,0B,04,25,12,58,05,00,11,04,165  
2170 DATA 25,13,0E,FD,06,7D,19,1B,03,58,0B,04,05,13,25,00,2A1  
2180 DATA 0D,03,25,11,08,06,07,13,25,13,0E,25,0C,0E,15,04,10C  
2190 DATA 25,13,07,04,FD,06,4F,18,2F,10,58,02,0E,03,08,2CC  
2200 DATA 06,14,03,58,25,00,58,0B,0E,13,13,00,00,14,17,24,1A0  
2210 DATA 11,25,06,58,00,0B,08,00,12,25,06,0E,19,04,14,11,134  
2220 DATA 25,13,58,06,11,00,0F,07,12,FD,07,17,19,07,08,12,304  
2230 DATA 00,02,24,0C,25,09,FD,07,09,1A,0F,0C,08,06,25,16,1F3  
2240 DATA 58,0C,14,12,08,02,24,03,58,25,09,FD,09,24,1A,14,299  
2250 DATA 18,58,00,0D,03,24,03,58,25,00,58,03,14,11,00,0D,18C  
2260 DATA 13,0E,0D,24,0B,FD,08,07,1A,0E,12,0A,05,25,0A,58,234  
2270 DATA 00,11,04,FD,17,09,18,FD,08,05,58,0C,04,0C,01,04,370  
2280 DATA 11,12,25,07,58,06,05,25,18,0E,14,25,00,11,04,25,172  
2290 DATA 00,25,05,58,03,04,0C,0E,25,0B,0E,15,04,11,25,07,137  
2300 DATA 58,16,00,08,13,25,05,0E,11,25,17,58,0C,00,03,0D,182  
2310 DATA 04,12,12,24,03,58,25,17,58,13,07,04,25,0D,04,16,1A5  
2320 DATA 25,06,58,02,0E,0D,13,11,00,12,13,25,03,04,0C,0E,12F  
2330 DATA 25,12,FD,08,0D,18,1E,12,58,03,02,03,08,03,02,03,489  
2340 DATA 00,03,02,03,02,03,02,02,03,02,03,02,02,02,02,423  
2350 DATA 00,02,02,03,02,01,FD,06,FE,1A,01,00,00,1F,0D,06,022  
2360 DATA 1B,07,02,02,02,02,02,02,02,03,FD,06,06,1B,0B,00,361  
2370 DATA 03,00,02,00,03,02,03,02,FD,06,7F,1A,22,00,04,58,4A1  
2380 DATA 0A,02,0A,02,0A,02,0A,02,0A,02,0A,02,0A,02,0A,02,0A,02,0A  
2390 DATA 41,00,00,02,0A,02,0A,02,0B,4B,02,0A,02,0A,02,0A,02,0A  
2400 DATA FD,06,3A,1B,01,41,00,FD,0A,5A,1B,0B,00,02,0A,02,326  
2410 DATA 4B,00,00,02,0B,FD,06,41,1B,01,00,00,FD,06,67,1B,332  
2420 DATA 21,04,58,0A,02,0A,02,0A,02,0A,02,0A,02,0A,02,0A,5C9  
2430 DATA 00,0A,02,05,00,00,02,0A,02,0A,02,0F,0A,0A,02,0A,5D0  
2440 DATA 02,0A,02,FD,06,85,1B,01,05,00,00,FD,0A,0F,1B,09,501  
2450 DATA 02,0A,02,0F,00,00,02,00,02,FD,06,08,1B,00,00,FD,5C7  
2460 DATA 06,02,1B,14,04,58,CF,0A,CF,0B,0A,0A,0A,CF,00,406  
2470 DATA CF,0A,0A,CF,0A,CF,0A,CF,00,FD,07,D1,1B,0C,0A,0A,507  
2480 DATA 0A,0A,CF,0A,CF,0A,CF,00,45,00,45,FD,07,07,1B,05,5AA  
2490 DATA 45,00,05,45,00,45,00,FD,FC,1B,22,CF,00,CF,0A,CF,582  
2500 DATA 0A,CF,0A,45,0A,45,00,CF,0A,00,0A,58,22,0A,22,0A,404  
2510 DATA 22,00,22,0A,22,00,22,00,22,0A,22,0A,45,00,FD,0B,384  
2520 DATA 1B,1C,FD,06,2D,1C,06,00,0A,22,0A,00,FD,07,2A,1C,407  
2530 DATA 00,06,FD,06,28,1C,06,00,22,0A,45,00,22,00,FD,06,3CA  
2540 DATA BE,1B,01,22,0A,FD,06,3B,1C,FD,13,18,1C,00,11,FD,502







# CR5.BAS

```

5 * CREATEUR DE CRAZY.B15
10 MEMORY &7FFF: L= 100
20 FOR I=40000 TO 4001C STEP 10
30 S=#:FOR J=I TO I+15:READ A#
40 C=VAL("0"+A#):POKE J,C:S=S+C+65536*(S+C)32767):NEXT
50 READ S#;IF S<VAL("&"+S#) THEN PRINT "Erreur DATAS ligne":L:
STOP
60 L=L+ 10:NEXT

```

70 PRINT"Insérer la disquette de sauvegarde et appuyer sur un et touche.":CALL &B18:SAVE"CRAZY.B15",B,&0000,&IDIC

```

80 END
100 DATA F3,F3,CF,3C,9A,56,00,0F,58,10,51,67,4F,03,58,E7,600
110 DATA E7,F3,06,58,DB,F3,F3,E7,F3,03,58,E7,F3,A2,00,22,9CC
120 DATA 54,58,F3,05,58,00,10,58,10,58,10,58,4E,58,10,58,37A
130 DATA 22,00,03,58,51,00,03,58,0A,00,09,58,05,00,00,58,1FC
140 DATA 22,00,04,58,02,00,0A,00,41,00,21,58,54,51,F3,A2,41C
150 DATA 0A,00,04,58,28,F3,11,51,F3,A2,00,04,58,28,F3,62D
160 DATA F3,51,F3,11,00,06,58,14,51,F3,45,00,05,58,0A,F3,633
170 DATA A2,02,00,11,00,13,58,02,02,02,02,0A,00,02,02,0F,1C5
180 DATA 00,02,02,00,00,01,41,02,FD,06,9C,2B,0C,10,41,C3,432
190 DATA 0A,22,00,00,02,0F,C3,05,02,28,FD,06,AF,2B,00,41,34D
200 DATA FD,06,06,2B,4B,07,82,8A,00,0A,58,01,41,01,01,05,467
210 DATA 00,01,01,05,0A,01,41,00,13,58,14,14,3C,28,02,00,14C
220 DATA 03,58,01,3C,45,00,01,14,28,00,03,03,3C,45,00,00,36C
230 DATA 0A,3C,41,00,00,54,14,3C,11,00,00,58,0A,3C,28,02,348
240 DATA 0A,14,58,0A,02,0A,02,0A,0A,00,05,0A,03,58,00,0A,20D
250 DATA 0A,FD,06,25,2C,15,00,03,58,0A,00,20,00,45,00,58,38C
260 DATA 00,00,22,00,20,00,11,00,00,20,00,11,FD,07,58,2B,283
270 DATA 0B,0A,00,11,00,06,58,05,41,05,41,05,05,00,09,79,32F
280 DATA 2B,30,41,00,10,58,58,0F,0A,0A,3C,7C,FC,0A,AB,769
290 DATA 00,03,58,50,78,3C,7C,BC,FC,FC,0A,00,03,58,28,00,58A
300 DATA 00,58,54,00,FF,58,00,25,58,EB,02,03,00,00,EB,713
310 DATA 02,00,03,FD,07,6E,2C,3C,03,AA,00,00,02,02,00,39,50A
320 DATA 58,AA,02,02,00,AA,02,00,05,58,AA,00,AA,2A,00,02,58F
330 DATA AA,00,03,58,EB,02,00,0B,58,10,00,28,14,07,58,00,444
340 DATA 1A,00,14,03,58,00,03,58,28,14,03,58,00,14,14,00,19D
350 DATA 03,58,14,05,58,00,FD,07,0A,0F,06,14,06,58,00,28,33F
360 DATA 14,03,FD,06,0A,2F,2,5C,58,71,27,FA,03,58,7C,BC,5F2
370 DATA F8,7C,28,00,00,02,00,09,58,01,00,22,58,FB,78,7C,456
380 DATA 28,00,F1,B6,51,F9,10,B4,3C,00,0A,58,54,71,F2,FC,72E
390 DATA F1,0F,0F,0B,FF,E7,4F,07,53,27,1C,78,06,54,55,84A
400 DATA 15,EB,03,00,00,10,70,FF,11,0A,51,FC,00,06,58,14,4C4
410 DATA 20,E7,07,5A,E7,03,CF,0F,A2,FD,00,38,2A,0E,20,00,717
420 DATA F3,00,00,28,0A,11,00,0A,58,51,03,0F,0A,06,0D,5A4
430 DATA 20,01,15,58,FD,06,57,2D,10,0A,00,10,0A,03,05,451
440 DATA 0A,00,0A,00,08,58,10,20,00,0A,FD,07,0B,2A,02,0A,27D
450 DATA 58,5D,FD,07,0A,2A,0A,0B,00,03,58,51,F3,33,CF,0F,5A9
460 DATA FD,07,02,2A,0A,05,58,58,CF,CF,05,FC,CF,00,00,00,791
470 DATA FD,07,02,2D,0B,28,00,06,58,0F,0F,F3,03,67,CF,03,572
480 DATA 58,FD,00,00,2D,00,58,C3,C3,D2,C3,00,00,00,00,FD,028
490 DATA 0B,C2,2D,00,00,03,33,02,00,05,58,10,28,50,FC,0B,64F
500 DATA 74,FC,00,10,70,0A,00,05,58,01,C7,CF,0A,01,1A,5A9
510 DATA 00,23,58,FD,07,4F,F3,A2,00,14,3C,00,0D,58,10,71,56F
520 DATA E7,3F,70,92,3F,09,67,0A,10,3A,09,03,4F,4F,F3,0A,706
530 DATA 58,DB,F3,F3,02,FD,06,07,2E,FD,1F,06,FC,56,0A,00,812
540 DATA 0F,58,10,51,F3,0B,0A,58,F3,07,58,DB,F3,F3,58,F3,0653
550 DATA 03,58,DB,F3,A2,00,22,58,05,4F,F3,03,58,0F,00,10,586

```

```

560 DATA 58,10,00,46,58,20,A2,00,03,58,11,00,03,58,0A,00,319
570 DATA 09,58,45,00,10,70,7C,03,09,BC,00,20,00,00,A2,00,47C
580 DATA 10,00,00,01,00,20,00,05,00,13,58,03,02,03,02,0A,1BD
590 DATA 00,00,00,00,02,00,00,03,58,54,11,33,22,28,00,0A,164
600 DATA 58,28,33,51,11,33,22,00,00,03,58,FD,07,37,25,09,356
610 DATA 00,06,58,28,33,22,2A,00,05,58,FD,06,48,25,1A,00,2CC
620 DATA 03,58,41,03,41,03,05,00,05,02,05,03,05,02,00,0A,102
630 DATA 58,02,02,0A,0A,02,00,02,0A,02,FD,06,06,25,F0,2C,502
640 DATA 41,03,11,00,05,58,0A,0A,10,01,01,03,02,0A,00,0A,36D
650 DATA C3,03,00,02,0A,C3,01,00,0A,58,02,C3,02,02,00,07,3E0
660 DATA 58,01,41,43,45,00,05,58,41,01,05,05,01,00,41,05,212
670 DATA 41,00,01,05,00,14,58,28,3C,3C,41,00,03,58,28,3C,253
680 DATA 05,00,54,14,28,02,00,02,3C,05,00,00,02,3C,01,00,119
690 DATA 00,0A,3C,28,22,00,07,58,14,14,3C,01,00,15,58,0F,26E
700 DATA 00,0A,0A,05,00,05,00,0A,0A,0F,0A,03,58,0F,00,00,0BF
710 DATA 0A,58,30,51,51,22,00,20,A2,03,00,10,20,FD,07,00,404
720 DATA 32,28,00,30,00,03,00,10,30,10,20,10,00,00,51,51,25F
730 DATA F3,22,00,30,51,F3,06,58,05,0A,05,05,05,00,00,0A,30A
740 DATA 0A,05,03,58,0F,05,03,58,0F,00,10,FD,07,0C,26,09,287
750 DATA 03,58,00,06,58,54,00,03,58,FD,00,4C,23,0A,EB,46B
760 DATA 02,EB,02,EB,00,FD,06,32,2F,13,EB,02,03,03,02,2A,0CD
770 DATA 41,00,02,0A,05,00,00,EB,00,33,58,2A,00,FD,06,00,44F
780 DATA 23,00,0A,58,02,00,02,AA,00,02,02,FD,06,08,2F,05,4FB
790 DATA 39,58,AA,00,EB,FD,06,9E,23,29,00,AA,00,AA,7F,5EB
800 DATA 02,AA,AA,00,03,58,EB,AA,00,CB,58,0A,FC,5A,06,58,73F
810 DATA 00,54,00,54,00,54,03,58,00,03,58,0A,54,03,58,00,309
820 DATA 54,54,00,03,58,FD,06,07,32,FD,07,0C,03,03,58,06,542
830 DATA 58,00,FD,06,0F,32,FD,06,0E,2F,07,DA,0C,F0,3C,0C,7C1
840 DATA 3C,3C,FD,00,AA,20,46,02,70,3C,AA,00,00,20,00,1,5EB
850 DATA 00,00,30,3A,3C,0A,00,0A,04,58,02,0A,00,58,21,2F,3C,3C9
860 DATA F1,CF,CF,0A,07,0F,02,00,0C,58,50,02,25,38,28,620
870 DATA 0A,02,15,EB,03,00,10,30,3C,0A,F3,0A,F3,00,58,52E
880 DATA 05,58,54,28,51,CB,07,07,CF,03,58,00,00,58,58,FD,038
890 DATA 07,F7,20,0C,36,A2,02,00,33,11,00,03,58,51,03,CF,516
900 DATA 0B,FD,06,2C,30,05,00,58,02,00,0C,58,FD,00,57,20,44F
910 DATA 06,03,10,34,FC,03,00,05,FD,06,0C,47,09,58,09,58,7D
920 DATA F1,F3,F1,F3,F2,20,FD,00,F3,20,00,00,58,05,00,51,782
930 DATA F3,03,0F,03,4F,FD,07,08,30,FD,07,32,21,00,00,FD,6C0
940 DATA 0A,A3,2A,0A,F3,FD,0C,08,30,0A,70,FB,05,58,FD,669
950 DATA 00,00,30,03,51,F3,03,58,FD,0A,AA,30,10,0A,58,67,678
960 DATA 00,10,0A,00,05,58,03,4F,FC,0A,0A,0A,26,58,58,56C
970 DATA 20,F3,06,58,A2,14,30,7C,02,00,0F,06,05,21,10,40B
980 DATA 0A,30,53,02,10,0A,0F,0A,CF,CF,03,07,58,02,00,6A2
990 DATA 22,58,05,0B,06,7C,03,ED,AA,FD,06,F3,30,10,E7,F3,796
1000 DATA 00,58,0B,F3,05,58,A2,00,23,58,07,0B,FD,0F,0F,0F,0F,810
1010 DATA 07,30,2E,20,20,F3,F3,10,00,03,58,20,F3,45,20,F3,56A
1020 DATA F3,11,00,05,58,10,51,F3,F3,45,00,00,58,20,F3,A2,602
1030 DATA A2,00,10,51,F3,01,00,AA,F3,05,00,13,58,02,FD,07,500
1040 DATA 38,10,00,02,FD,06,0E,1E,0D,11,33,50,00,05,58,0A,487
1050 DATA 33,00,33,33,54,00,0A,FD,0E,5E,31,06,0A,00,05,58,378
1060 DATA 14,11,33,FD,06,3D,2E,0A,41,01,05,01,05,00,05,01,223
1070 DATA 41,00,05,FD,06,FE,28,F0,38,02,0A,02,00,02,02,0A,EE
1080 DATA 00,02,02,00,00,54,01,00,05,00,05,58,02,03,10,AE,230
1090 DATA 00,03,45,00,00,0A,03,00,20,02,0A,04,43,01,00,0A,58,35D
1100 DATA 0A,03,02,02,00,07,58,01,01,01,45,00,05,58,05,01,20C
1110 DATA 01,05,41,00,01,41,01,00,01,01,00,00,03,03,00,00,002
1120 DATA 01,00,03,02,03,58,03,02,03,00,03,02,00,28,FC,312
1130 DATA FC,01,00,03,58,28,FC,41,00,54,5A,0A,02,00,0A,FC,583
1140 DATA 01,00,0A,0C,05,00,00,28,FC,0A,02,00,07,58,14,488
1150 DATA 54,FC,41,00,05,58,01,02,01,02,00,02,41,03,01,03,23E

```



1160 DATA 58,83,41,82,41,FD,89,89,26,FD,12,C2,1F,FD,89,7D,687  
1170 DATA 32,1E,AA,00,AA,82,41,80,41,00,AA,AA,82,AA,82,82,82,62C  
1180 DATA AA,00,AA,82,00,AA,82,5F,82,2A,82,AA,82,7F,82,63A  
1190 DATA 41,FD,8C,9E,32,8C,FF,82,89,39,58,2A,82,8A,00,2A,538  
1200 DATA 82,80,85,FD,8B,FD,1F,8A,AA,2A,80,8C,58,82,81,4AF  
1210 DATA 81,FD,87,E2,34,FD,86,CB,80,83,58,82,41,83,58,593  
1220 DATA 82,41,41,80,83,82,FD,87,C6,2B,8F,83,58,82,81,81,36C  
1230 DATA 80,81,82,81,82,81,81,80,82,81,83,FD,86,1D,35,41,1A4  
1240 DATA 80,80,58,38,86,58,78,38,78,38,8F,8B,8F,8A,8F,3C,6A1  
1250 DATA 84,8C,8C,3C,FC,56,83,38,15,58,80,78,8F,8F,8A,87B  
1260 DATA 78,84,7C,7C,FC,56,83,12,38,86,58,78,38,8B,8F,8B,80E  
1270 DATA F8,8F,78,3C,7C,8C,56,8F,83,71,5A,FC,8C,3C,78,801  
1280 DATA 7C,8C,FD,8B,8E,32,19,12,38,8F,80,80,80,18,51,89,852  
1290 DATA 78,3C,FC,28,82,80,80,58,81,71,FA,7C,78,67,87,48,645  
1300 DATA C7,FD,8C,2B,28,80,82,34,8A,15,FF,D7,80,83,58,748  
1310 DATA 38,28,8A,80,83,CF,8B,80,83,58,28,80,14,28,51,67,4A6  
1320 DATA CF,83,CF,58,80,8E,FD,87,17,38,8C,10,82,AA,89,86E  
1330 DATA A8,18,38,80,85,58,83,37,3D,86,51,33,13,13,58,4E3  
1340 DATA 78,8F,8F,80,22,58,28,80,84,58,11,18,78,7C,8C,8A,599  
1350 DATA 80,8B,FD,86,2D,21,88,18,F1,F3,FD,83,F3,80,80,86,686  
1360 DATA FD,8C,C2,24,84,8F,83,4F,80,85,FD,83,83,24,8A,18,54D  
1370 DATA A5,8F,5A,8F,8F,80,80,8A,58,1F,FD,87,9D,27,8A,82,422  
1380 DATA 80,86,58,F3,F3,33,CF,83,58,22,FD,87,AE,33,8D,81,85E  
1390 DATA 83,83,41,83,52,80,80,14,80,80,81,80,80,81,80,81,626  
1400 DATA 21,82,F3,83,58,FD,86,86,28,86,18,71,F3,27,FC,80,677  
1410 DATA 78,FD,87,84,33,8F,17,82,80,80,8F,43,8B,F3,A7,8B,78A  
1420 DATA A2,80,22,58,25,4F,F3,83,58,8F,78,34,8A,89,80,80,56A  
1430 DATA 28,80,89,58,18,51,F3,80,FF,92,78,F9,33,8A,18,3C,5E8  
1440 DATA 8F,8F,8B,8F,8F,83,80,58,E3,8A,80,22,58,41,87,7C,8A,785  
1450 DATA FC,8A,80,8F,58,18,80,83,58,28,18,80,78,89,18,227  
1460 DATA 18,38,8C,58,28,80,80,18,28,80,38,80,82,28,38,19,18D  
1470 DATA 58,80,84,58,38,28,80,28,38,18,38,80,58,80,FF,FD,35  
1480 DATA 1A,8B,18,18,8A,58,8F,8A,33,81,22,8A,18,80,80,84,28B  
1490 DATA 58,8F,84,33,81,28,86,18,8A,80,84,FD,15,88,37,80,289  
1500 DATA 84,FD,17,88,37,8B,8E,8A,31,81,22,8A,1A,8A,80,80,80  
1510 DATA 28,86,FD,8B,8C,37,80,86,FD,87,CB,37,FD,8C,87,37,63F  
1520 DATA 82,28,86,1A,FD,8B,C7,37,FD,18,A6,37,82,80,28,86,462  
1530 DATA FD,8B,8F,38,80,86,FC,8F,8C,8F,80,FD,80,15,12,41C  
1540 DATA 84,36,81,22,8A,1E,8A,80,84,58,12,8A,36,81,28,86,158  
1550 DATA 1E,8A,80,84,58,FD,15,3F,38,80,58,FD,8B,3F,38,86,38A  
1560 DATA 1C,84,33,81,28,86,18,FD,80,72,38,87,82,8A,18,84,28B  
1570 DATA 80,28,86,FD,8B,81,38,80,80,87,87,81,38,FD,16,48D  
1580 DATA 72,38,FD,19,72,38,81,22,8A,86,8A,38,FD,86,CB,65A  
1590 DATA 38,FD,13,8D,38,FD,86,8B,38,8F,8F,8A,8A,1B,84,3C8  
1600 DATA 18,8A,80,80,8F,8A,8F,8A,8F,8A,28,86,FD,86,22,8A,12,3AF  
1610 DATA FA,38,FD,86,12,39,FD,18,FA,38,8B,8E,8A,8E,8A,22,58C  
1620 DATA 8A,1A,8A,1A,8A,28,86,FD,8C,3C,39,80,8F,8A,8A,1B,84,35A  
1630 DATA 39,FD,87,39,8A,28,86,1A,8A,1A,FD,8C,39,8F,8A,489  
1640 DATA 19,15,39,81,28,86,FD,8B,8A,39,80,86,FD,8C,8A,39,41F  
1650 DATA 8C,84,39,11,12,8A,12,8A,22,8A,1E,8A,1E,8A,80,273  
1660 DATA 80,12,8A,12,8A,28,86,FD,8A,39,FD,12,8A,39,FD,51A  
1670 DATA 86,82,39,FD,8C,8A,39,8C,1C,8A,1C,8A,28,86,18,8A,389  
1680 DATA 1F,FD,87,8D,39,87,22,8A,18,8A,18,8A,28,86,FD,8B,3C3  
1690 DATA FC,80,80,8F,8D,89,FC,39,FD,18,D,39,FD,19,ED,39,78D  
1700 DATA 81,22,8A,FD,86,38,3A,FD,86,4A,3A,FD,18,80,3A,11,491  
1710 DATA 28,8A,1D,11,22,8A,28,8A,1C,12,80,80,28,8A,1C,12,122  
1720 DATA 28,86,86,7A,3A,11,1E,8A,25,13,12,8A,23,8A,1C,287  
1730 DATA 12,80,80,23,8A,1C,12,28,86,FD,8B,92,3A,87,1D,11,293  
1740 DATA 22,8A,1E,8A,1D,11,FD,89,7E,3A,FD,87,8B,3A,83,25,448  
1750 DATA 13,22,8A,FD,86,80,3A,85,1E,8A,1C,12,8A,FD,8B,882

1760 DATA 98,3A,81,1D,11,FD,89,98,3A,FD,89,C3,3A,FD,86,8A,691  
1770 DATA 3A,FD,16,78,3A,87,1E,11,22,8A,23,8A,1E,11,FD,86,38A  
1780 DATA 9C,3A,FD,8A,86,38,84,29,11,22,8A,1E,FD,89,F9,3A,4E1  
1790 DATA 80,8C,C8,3A,FD,86,74,3A,FD,87,FE,3A,FD,8D,99,3A,7C9  
1800 DATA 81,25,13,FD,12,86,3A,FD,89,72,3A,FD,8F,8B,3A,8A,6FA  
1810 DATA 86,8A,3A,FD,89,CC,3A,FD,8D,C8,3A,18,2E,18,22,8A,55D  
1820 DATA 1E,8A,2E,18,80,80,28,8A,2E,18,28,86,28,86,87,38,2A7  
1830 DATA 38,81,2A,18,FD,8A,38,38,81,2A,18,FD,88,4A,38,FD,4AC  
1840 DATA 86,88,38,FD,88,88,80,8D,25,13,28,86,28,8A,80,328  
1850 DATA 22,8A,1F,8A,1C,12,FD,88,28,38,1C,1D,8A,25,13,22,7A4  
1860 DATA 8A,1C,8A,80,84,58,22,8A,1D,11,22,8A,80,80,1C,12,13A  
1870 DATA 80,80,28,86,1C,12,28,86,FD,86,F9,38,83,22,8A,25,385  
1880 DATA 13,FD,14,F7,38,FD,83,F3,81,1D,11,FD,8A,15,3C,614  
1890 DATA 81,1D,11,FD,88,89,3C,FD,86,2F,3C,83,22,8A,1C,12,340  
1900 DATA FD,8F,3F,3C,FD,32,F3,87,1E,11,22,8A,28,86,1E,483  
1910 DATA 11,FD,86,45,3C,FD,87,87,3C,81,29,11,FD,14,3F,3C,526  
1920 DATA FD,62,F3,8B,8F,2E,18,22,8A,80,80,2E,18,80,80,28,86  
1930 DATA 8E,2E,18,28,86,FD,86,19,3D,83,22,8A,2A,18,FD,8A,333  
1940 DATA CF,3C,81,2A,18,FD,88,8D,3C,FD,86,87,3D,FD,88,87,585  
1950 DATA 3D,89,25,13,28,86,22,8A,80,80,22,8A,FD,8C,87,3D,249  
1960 DATA FD,87,C8,3C,12,28,86,FD,86,F9,38,83,22,8A,80,58,35A  
1970 DATA 28,86,80,28,86,86,58,22,8A,80,80,87,87,74,24E  
1980 DATA 3D,81,22,80,FD,89,7D,3D,FD,14,7A,3D,83,28,86,414  
1990 DATA 80,FD,88,53,3D,FD,86,9D,3D,FD,1D,78,3D,81,1F,89,582  
2000 DATA FD,1D,41,3D,FD,35,86,3D,3C,1C,FD,32,8E,3D,80,19,63C  
2010 DATA FD,1A,15,3E,80,18,FD,8C,38,3E,FD,12,48,3E,FD,8C,58A  
2020 DATA 5A,3E,FD,89,7B,3E,89,18,89,3F,8A,22,8A,80,80,46,32A  
2030 DATA 8A,FD,87,66,3E,86,3F,8A,80,8A,58,46,8A,86,68,489  
2040 DATA 3D,84,89,3F,8A,28,86,86,FD,87,87,3E,81,22,8A,FD,89,30F  
2050 DATA C8,3E,8A,2A,28,86,86,58,FD,86,83,3E,80,28,86,3AF  
2060 DATA 8A,58,22,8A,8A,58,28,86,FD,86,81,3E,80,43,FD,43E  
2070 DATA 8D,8A,3E,80,43,FD,86,8C,3E,80,1F,FD,87,CF,3E,80,581  
2080 DATA 43,FD,88,D7,3E,FD,8E,1E,3F,FD,87,F8,3E,81,80,5FA  
2090 DATA FD,87,81,3F,FD,15,F2,3E,80,8A,FD,8D,80,3F,80,48,578  
2100 DATA FD,86,16,3F,80,1C,FD,87,1D,3F,80,8F,86,26,3F,457  
2110 DATA FD,88,61,3F,86,ES,3E,FD,87,54,3F,FD,8D,45,3F,6F8  
2120 DATA 86,19,89,3D,8A,22,8A,80,80,3F,FD,88,58,3F,86,3D,28E  
2130 DATA 8A,80,84,58,3F,84,FD,87,AC,3E,86,3D,8A,28,86,28A  
2140 DATA 80,3F,FD,87,3F,81,3D,8A,8F,89,29,3F,80,8A,FD,4AC  
2150 DATA 8C,8C,3F,FD,89,93,3F,17,86,58,8A,89,22,8A,388  
2160 DATA 16,89,80,88,58,28,86,8A,80,80,8A,58,16,89,80,133  
2170 DATA FD,87,3E,3A,8A,86,89,28,86,16,89,80,88,58,22,8A,359  
2180 DATA FD,87,FE,3F,FD,87,68,3E,89,8A,89,80,22,8A,16,44A  
2190 DATA 89,80,86,8C,8A,3F,86,87,89,3F,89,22,8A,13,FD,37F  
2200 DATA 86,8F,3F,85,87,89,8A,58,13,FD,88,8A,86,86,316  
2210 DATA 89,43,89,28,86,12,FD,86,13,8A,89,89,80,28,21B  
2220 DATA 86,12,89,80,80,FD,87,3E,86,86,86,80,80,22,8A,1DC  
2230 DATA 12,FD,8F,2E,48,FD,1D,F1,3F,80,8F,FD,38,8F,48,592  
2240 DATA 3D,FD,1A,48,80,3F,FD,8A,58,48,FD,8E,78,48,FD,673  
2250 DATA 8D,FD,48,FD,8C,87,3F,16,8A,89,22,8A,16,89,16,89,48C  
2260 DATA 86,58,28,86,8A,89,89,80,80,16,89,16,89,FD,1E5  
2270 DATA 89,28,41,81,28,86,FD,87,2B,41,81,22,8A,FD,8A,3A,369  
2280 DATA 41,81,28,86,FD,8D,22,41,FD,8E,CC,48,89,87,89,22,422  
2290 DATA 8A,13,89,13,89,86,FD,87,74,41,85,80,80,13,89,592  
2300 DATA 13,89,FD,87,EE,48,86,86,80,28,86,12,89,12,86,389  
2310 DATA 8C,41,FD,8A,85,41,FD,89,6F,48,86,86,80,2A,12,472  
2320 DATA 89,12,FD,8D,6A,41,FD,7F,25,41,FD,8E,85,41,FD,8D,68D  
2330 DATA 47,42,FD,8C,18,41,89,52,87,8A,89,16,89,80,80,16,298  
2340 DATA 89,FD,87,8F,42,FD,88,73,42,FD,87,8F,48,8F,73,748  
2350 DATA 42,FD,18,8F,42,14,8C,58,87,89,4F,87,89,13,89,316



