

SCRIPTTE

Vincent COIFFIER

Valable pour CPC 464 - 664 - 6128

Ce logiciel exploite au maximum le rapport qualité-vitesse des imprimantes matricielles. En particulier l'utilisation du mode quadruple densité des imprimantes 9 aiguilles.

Ce programme est un éditeur de textes bénéficiant d'un certain nombre d'options qui rendent son utilisation assez conviviale. De plus, celui-ci permet de visualiser le texte avec tous ses attributs avant l'impression. (Utilisation de plusieurs fontes, du mode double largeur ou hauteur, etc...)

Il peut aussi afficher et imprimer certains caractères spéciaux : cadres, composants électroniques, etc...

De plus, ce logiciel contourne certaines faiblesses du Z80 :

- Utilisation de routines personnelles (celles du système étant trop lentes), en particulier pour l'affichage des caractères textes. (l'amélioration est importante surtout pour l'affichage des menus déroulants).

- Le principal inconvénient reste la vitesse pour l'affichage des caractères. (en effet, l'affichage d'un caractère simple 16 x 16 pixels né-

cessite, compte tenu de la taille de celui-ci dans la police : 32 x 32 points, 512 opérations de décalage). L'affichage de lignes est donc sérieusement ralenti. (Ceci a été compensé par le fait que seul ce qui est nécessaire est réaffiché, le reste est simplement déplacé sur l'écran).

PRESENTATION

Ce logiciel exploite au mieux les possibilités offertes par le CPC d'Amstrad. En particulier, il utilise ses propres routines lorsque la durée d'exécution pourrait gêner l'utilisateur (en particulier pour l'affichage des menus déroulants).

De plus, certaines parties de ce logiciel ont été travaillées pour obtenir un gain de temps sensible. La vitesse de défilement du texte reste correcte (compte tenu du travail réalisé pour afficher le caractère à partir de celui présent dans la police) et le module d'impression a été sérieusement étudié pour avoir une qualité très correcte avec le meilleur compromis vitesse possible.

ORGANISATION

Scriptte est constitué de la façon suivante :

1) Une partie "système" chargée de remplacer les routines systèmes (affichage), de les améliorer (affichage du directory) et quelques routines utilisées par les fonctions suivantes. (Entrée d'une ligne,...)

2) L'éditeur de polices :

Exploite les données de la police présente à partir de l'adresse &4000. Il suffit alors simplement de changer le bloc en &4000 pour avoir quatre polices au maximum. (limité par 4x16Ko = 64Ko supplémentaire)

3) L'éditeur de textes + sélection des menus :

Cette partie permet le fonctionnement global du programme, elle s'occupe de réaliser l'interface avec l'utilisateur.

4) L'impression du texte :

Celle-ci est l'une des parties les plus importantes puisqu'elle permet d'obtenir sur papier les informations présentes à l'écran. Le principal intérêt de cette fonction est de diminuer au maximum les durées d'impression qui ne sont pas négligeables compte tenu du mode quadruple densité.

Toutefois, il reste assez rapide pour une impression de qualité satisfaisante.



L'ÉDITEUR DE POLICES

L'éditeur de polices affiche un ensemble de quatre fenêtres qui fournissent les renseignements suivants :

- 1) Les informations (à gauche de l'écran).
- 2) Le menu (à droite).
- 3) Le caractère agrandi (au milieu).
- 4) Le caractère en taille réelle.

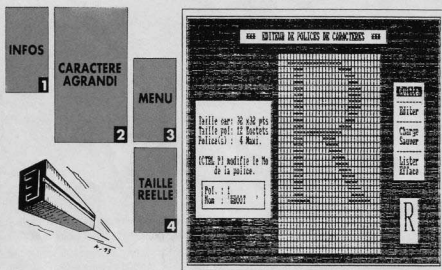

1) Cette fenêtre affiche des informations utiles pour faciliter l'utilisation de cette partie du logiciel.

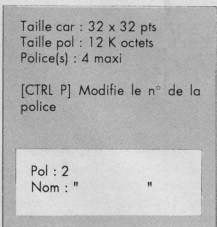

• La taille d'un caractère est représenté par un carré de 32 points de côté.

• La taille d'une police est de 12 Ko donc 12288 octets, comprenant les 96 caractères affichables (caractères ASCII de 32 à 127).

• Le nombre maximum de polices présentes en mémoire dépend de la capacité mémoire de l'ordinateur utilisé et peut être égal à 1 ou 4 (consulter le chapitre sur le programme de lancement).

• Pol : indique le numéro de la police en cours d'édition.

• Nom : affiche le nom de la police correspondant au numéro qui figure après "Pol".

2) Le menu "éditer" permet d'accéder à toutes les fonctions qui vont permettre de modifier, créer, sauvegarder ou charger une nouvelle police.

Il offre les fonctions suivantes :

- Quitter : permet de revenir à l'éditeur de texte.
- Editer : consulter la partie 3.

Les deux options suivantes affichent le catalogue de tous les fichiers présents sur la disquette (utiliser le menu "options" pour modifier le numéro du User). Les flèches, haut et bas, du curseur permettent de déplacer dans l'arborescence du

menu, la touche [ESC] permet de quitter directement l'opération commencée.

• Charger : affiche le catalogue de tous les fichiers dont l'extension est "pol" (pour police). Il y a une demande de validation pour détruire l'ancienne police présente en mémoire.

• Sauver : stocke sur la disquette le fichier police dont le nom est soit entré au clavier (valider alors la première ligne, l'extension ne peut être modifiée "pol") soit celui correspondant à un des noms présents dans l'arborescence.

Le fichier est alors sauvegardé avec l'extension "pol".

• Lister : cette option permet de visualiser tous les caractères à l'écran. Les 45 premiers caractères sont d'abord affichés, la touche [SPACE] permet ensuite de visualiser les suivants.

Les touches gauche et droite du curseur permettent de modifier le numéro courant de la police (si quatre polices sont disponibles en mémoire donc avec 128Ko de mémoire).

3) Cette option permet d'éditer séparément chaque caractère de la police, celui-ci est choisi en utilisant les touches [SHIFT] et [SHIFT] ou en tapant directement le caractère désiré. Seul le caractère correspondant au code 32 n'est pas disponible de cette façon : taper [!] puis [CTRL+] .

Sur un clavier QWERTY, on peut obtenir les lettres accentuées en utilisant la correspondance suivante :

!;@ { - é } → è / - ç @ → à ~ → [DEL] → è

Ces lettres sont disponibles directement au clavier.

Cette option du menu affiche un curseur que l'on peut déplacer avec les flèches de direction du curseur. La touche [SPACE] permet de modifier la couleur du point présent sous le curseur.



Certaines touches du clavier ont des fonctions pour faciliter le traitement des caractères de la police :

- [CTRL R] : rotation du caractère de 90°.

- [CTRL V] : inversion verticale. C'est à dire que tous les points présents en haut se retrouvent en bas et inversement.

- [CTRL H] : inversion horizontale. Tous les points présents à droite se retrouvent à gauche et vice-versa.

- [CTRL I] : inversion vidéo. C'est à dire que tous les points blancs deviennent noirs et inversement.

- [CTRL E] : le caractère est effacé. Tous les points deviennent blancs.

- [CTRL U] : cette fonction permet d'annuler l'effet d'une des fonctions citées précédemment.

Les données entre '>' et '<' indiquent le numéro de la police suivi du caractère en cours d'édition.

- [SHIFT+] : déplacement vers le haut ou vers le bas d'une ligne.

- [SHIFT+ -] : déplacement vers la gauche ou la droite d'une colonne.

- [CTRL P] : modifie le numéro de la police en cours d'édition (cette option n'aura pas d'effet si l'espace mémoire est de 64 Ko).

- [CTRL + ->] : choix de caractère en cours d'édition.

FICHIERS PRINCIPAUX

Pour obtenir une exécution correcte du programme, il faut taper et sauvegarder les fichiers suivants :

- "SC.BAS" : programme de lancement.
- "SC1.BAS" : création du programme S1.BIN
- "SCPART1.BAS" : → 1.BIN
- "SCPART2.BAS" : → 2.BIN
- "SCPART3.BAS" : → 3.BIN
- "SC2.BAS" : création du programme SCRYPT2.BIN à l'aide de 1.BIN, 2.BIN et 3.BIN.
- "BOOT1.BAS" : → BOOT1.BIN
- "BOOT2.BAS" : → BOOT2.BIN
- "BOOT.BAS" : création de la police BOOT.POL à partir de BOOT1.BIN et BOOT2.BIN.

Le logiciel peut alors fonctionner dans sa configuration minimale.

SC.BAS

```

10 KEY 140."CALL &C9D9*CHR$(13):KEY DEF 6.1,13,13,140 >UG
20 OPENOUT"X":MEMORY &2C:LOAD":S1 >DY
30 PAPIER=13:ENCRE=#:CALL &9443,PAPIER,ENCRE:DATA BOOT. >MQ
BLOC.BROADWAY,ELECTRO, #
40 READ AS:AS*AS*":POL" IF AS(0)*X.POL" THEN CALL &93D. >KW
6AS:GOTO 40
50 CALL &9430.0:DELETE -60 >TM

```

SC1.BAS

```

10 MODE 2:CALL &C00:D="** Creation du programme "
20 PRINT D*"S1.BIN"CHR$(10)
30 MEMORY &9C99:AD=&9C8A:DEB=90:LON=&7DA:GOSUB 10000:SAVE"S1.BI
N".8,80C8A,87DA:END
90 DATA FF,E3,FF,0F,FE,30,18,FF,E3,FF,E3,FF,0F,0F,03,01,70C
100 DATA 0C,06,30,18,C0,00,16,03,01,80,03,00,0C,06,30,BC8
110 DATA 18,C0,00,18,03,00,0F,03,00,0C,06,30,18,C0,00,090
120 DATA 18,03,00,0F,E3,C0,0F,FE,3F,F8,FF,0E,18,03,F8,E84
130 DATA 00,00,63,C0,0F,38,03,00,0F,00,1E,03,C0,00,00,63,F80
140 DATA C0,0F,1C,03,C0,F0,00,1E,03,C0,00,C0,63,C1,0F,0E,502
150 DATA 03,C0,F0,00,1E,03,C1,00,FF,E3,FF,0F,0E,03,C0,F0,CE4
160 DATA 00,1E,03,FF,00,00,00,00,00,00,00,00,18,18,18,AF9
170 DATA 18,18,00,18,00,0C,6C,0C,00,00,00,00,00,0C,6C,FE,5A2
180 DATA 0C,FE,6C,6C,00,18,3E,58,3C,1A,7C,18,00,00,0C,C4E
190 DATA 15,30,66,6C,00,38,6C,38,76,DC,0C,76,00,18,18,30,8BA
200 DATA 00,00,00,00,0C,18,30,30,38,18,0C,00,30,18,0C,C6E
210 DATA 0C,00,18,30,00,00,66,3C,FF,3C,66,00,00,18,18,070
220 DATA 7E,18,18,00,00,00,00,00,00,18,18,30,00,00,00,5BE
230 DATA 7E,00,00,00,00,00,00,00,00,18,18,00,06,0C,18,52E

```

```

240 DATA 30,60,C0,00,00,7C,C6,CE,D6,E6,C6,7C,00,18,30,18,8E1
250 DATA 18,18,18,7E,00,3C,66,06,3C,60,66,7E,00,3C,66,06,0B4
260 DATA 1C,06,66,3C,00,1C,3C,6C,CC,FE,0C,1E,00,7E,62,60,D9E
270 DATA 7C,06,66,3C,00,3C,66,60,7C,66,66,3C,00,7E,66,06,6A6
280 DATA 0C,18,18,00,3C,66,66,3C,66,66,3C,00,3C,66,66,534
290 DATA 3E,06,66,3C,00,00,00,18,18,00,18,18,00,00,00,18,74C
300 DATA 18,00,18,18,30,0C,18,30,60,30,18,0C,00,00,00,7E,2D9
310 DATA 00,00,7E,00,00,60,30,18,0C,18,30,60,00,3C,66,66,059
320 DATA 0C,18,00,18,00,60,30,78,0C,7C,CC,76,00,18,3C,66,682
330 DATA 66,7E,66,66,0F,6C,66,66,7C,66,66,FC,00,3C,66,CDD
340 DATA C0,C0,66,3C,00,F8,6C,66,66,66,6C,F8,00,FE,62,68,252
350 DATA 78,68,62,FE,00,FE,62,68,78,68,60,F0,00,3C,66,C0,F35
360 DATA 0C,6E,66,3E,00,66,66,7E,66,66,66,00,7E,18,18,046
370 DATA 18,18,18,7E,00,1E,0C,0C,0C,CC,0C,78,00,EE,66,6C,409
380 DATA 78,66,66,6E,00,F0,60,60,60,62,66,FE,00,CE,FE,183
390 DATA FE,D6,6C,C6,00,C6,0E,F6,DE,CE,C6,C6,00,38,6C,C6,21F
400 DATA C6,C6,6C,38,00,FC,66,66,7C,60,60,F0,00,38,C6,C6,99B
410 DATA C6,DA,CC,76,00,FC,66,66,7C,6C,66,6E,00,3C,66,60,908
420 DATA 3A,0C,66,6C,00,7E,5A,18,18,18,0C,30,66,66,66,824
430 DATA 66,66,66,3C,00,66,66,66,66,66,66,3C,18,00,C6,C6,9C9
440 DATA D6,FE,EE,C6,00,C6,6C,38,6C,6C,C6,00,66,66,66,8F7
450 DATA 3C,18,18,3C,00,FE,C6,6C,18,32,66,FE,00,3C,38,0D2
460 DATA 30,30,30,3C,00,00,3C,66,60,3E,05,18,3C,0C,0C,445
470 DATA 0C,0C,0C,3C,00,18,3C,7E,18,18,18,18,00,00,00,00,84C
480 DATA 00,00,00,00,FF,30,18,C0,00,00,00,00,00,00,78,E43
490 DATA 0C,7C,CC,76,00,E0,60,7C,66,66,66,DC,00,00,00,3C,0B6
500 DATA 66,60,66,3C,00,1C,0C,7C,CC,CC,CC,76,00,00,00,3C,956
510 DATA 66,7E,60,3C,00,1C,36,30,78,30,30,78,00,00,00,3E,88D
520 DATA 66,66,3E,06,7C,E0,60,6C,76,66,66,6E,00,18,00,38,BCE
530 DATA 18,18,18,0C,00,06,0E,06,06,66,66,3C,E0,60,66,6FE
540 DATA 6C,78,6C,EE,00,38,18,18,18,18,18,3C,00,00,00,6C,551
550 DATA FE,D6,D6,C6,00,00,DC,66,66,66,66,00,00,00,3C,3A2
560 DATA 66,66,6C,3C,00,00,DC,66,66,7C,60,F0,00,00,76,F2C
570 DATA 0C,CC,7C,0C,1E,00,00,DC,7E,60,60,F0,00,00,00,3C,686
580 DATA 60,3C,06,7C,00,30,30,7C,30,30,36,1C,00,00,66,6BD
590 DATA 66,66,66,3E,00,00,66,66,66,66,3C,18,00,00,00,C6,E33

```



```

600 DATA D6,D6,FE,6C,00,00,00,C6,6C,38,C6,C6,00,00,00,66,7A6
610 DATA 66,66,3E,06,7C,00,00,7E,4C,18,32,7E,00,0C,18,3C,90B
620 DATA 66,7E,60,3C,00,30,18,66,66,66,66,66,66,3C,18,3C,FBF
630 DATA 66,7E,60,3C,00,76,DC,00,00,00,00,00,CC,33,CC,721
640 DATA 33,CC,33,CC,33,18,3C,7E,FF,18,18,18,18,18,18,E37
650 DATA 18,FF,7E,3C,18,18,30,7F,FE,70,30,10,00,0E,6E8
660 DATA 7F,7F,8E,0C,00,01,FE,AS,21,06,A6,CD,D1,BC,21,FF,78A
670 DATA FF,2E,00,35,C3,D9,39,03,A6,C3,77,1B,53,00,FC,F1
680 DATA AA,FE,AS,C3,3D,92,C3,F3,93,3E,0E,SD,CA,5B,AF,CD,006
690 DATA 5A,8B,3E,0F,CD,5A,8B,3E,01,CD,5A,8B,3E,C9,32,EE,493
700 DATA 8D,32,78,BE,DD,46,00,C5,DD,4E,02,ED,43,E6,92,41,43E
710 DATA C5,C5,AF,CD,32,BC,C1,CD,38,BC,C1,3E,00,1C,32,BC,719
720 DATA 3E,02,CD,0E,BC,21,00,C0,CD,5F,91,CD,60,91,CD,7A,93
730 DATA 91,0F,32,36,CD,8B,91,10,F9,CD,7A,91,CD,60,91,FBA
740 DATA CD,5F,91,21,4F,D8,06,C2,36,66,CD,8B,91,10,F9,21,E83
750 DATA 01,D8,01,C2,4E,3E,55,CD,C2,91,21,A9,C0,01,79,30,AF
760 DATA CD,9A,91,21,FF,D8,DD,21,8A,C0,0E,05,06,0D,C5,989
770 DATA DD,7E,00,0E,04,06,02,1E,00,CB,27,09,CE,13,F1,FS,12A
780 DATA CB,13,F1,FS,CB,13,F1,CB,13,10,EE,73,23,0D,20,ES,C89
790 DATA DD,23,C1,10,DA,3E,0A,E1,ES,CD,8B,91,EB,E1,05,CE,E0B
800 DATA 01,3A,00,ED,00,C1,3D,20,EE,E1,CD,8B,91,ED,28,BC,4F0
810 DATA 21,4F,C6,01,10,31,CD,9A,91,21,51,F6,11,31,91,CD,D39
820 DATA D1,91,C1,48,3E,01,CD,32,BC,21,FF,0C,11,CC,A2,01,CBE
830 DATA 3E,03,ED,00,C3,7E,92,20,56,69,6E,63,65,6E,7A,20,5FE
840 DATA 43,4F,49,46,46,49,45,52,20,20,65,74,20,28,43,50,201
850 DATA 43,20,4E,46,4E,46,53,20,20,20,20,28,43,29,20,8EF
860 DATA 31,39,39,33,FF,06,4F,ES,36,FF,23,10,F9,36,FE,E1,850
870 DATA C3,8B,91,01,4F,00,36,CF,05,09,36,06,E1,C3,8B,91,E5
880 DATA 06,4E,CF,23,36,FF,23,10,F9,36,E6,E1,C3,8B,C1
890 DATA 91,05,11,00,08,19,CB,74,20,0A,11,50,C0,19,D1,C9,60C
900 DATA C5,CD,8A,91,CD,8B,91,C1,C5,05,ES,CS,36,80,23,0CE
910 DATA 36,00,23,10,FB,C1,36,03,E1,C5,8B,91,0D,20,EC,C1,40F
920 DATA E5,36,FF,23,10,FB,E1,C9,CS,ES,77,23,10,FC,E1,CD,687
930 DATA 8B,91,C1,0D,20,F2,C0,1A,13,FE,00,CB,FE,1F,28,2E,918
940 DATA 30,05,CD,5A,8B,18,F0,FE,FE,DD,CD,E9,91,18,EB,05,F23
950 DATA E5,26,00,6F,29,29,29,01,FF,8B,09,EB,E1,ES,06,08,873
960 DATA C5,1A,77,13,CD,8B,91,C1,10,F6,E1,23,D1,C9,1A,13,18C
970 DATA F5,1A,13,21,AF,BF,06,00,4F,CB,21,CB,10,CB,21,C8,25
980 DATA 10,CB,21,CB,10,CB,21,CB,10,C5,CB,21,CB,10,CB,21,D34
990 DATA CB,10,09,C1,09,F1,06,00,4F,09,C3,D1,C1,CD,09,82,720
1000 DATA 38,FB,C9,DD,5E,00,DD,56,01,3A,70,92,3C,02,30,ED,ES5
1010 DATA 06,7F,4F,ED,49,1A,47,13,1A,6F,13,1A,67,ES,CD,F3,E77
1020 DATA 92,3A,70,92,DD,C3,21,43,0E,11,09,00,19,3D,20,7F,84C
1030 DATA 01,06,00,1A,13,FE,2E,28,0A,77,23,10,F6,01,C0,7F,0FC
1040 DATA ED,49,C9,C3,21,EB,92,AF,32,30,93,06,07,CD,F3,92,380
1050 DATA ED,4E,06,92,78,32,01,0C,79,32,02,0C,3E,01,32,30,466
1060 DATA 93,01,C0,7F,ED,49,AF,32,7E,7F,01,C5,7F,ED,49,3E,A40
1070 DATA 01,32,FE,7F,01,C0,7F,ED,49,3A,FE,7F,F6,00,3E,04,A07
1080 DATA 28,8E,3E,01,32,00,0C,01,7A,7F,3E,0A,FS,C5,ED,49,AA1
1090 DATA C1,21,00,40,36,00,23,7C,FE,70,28,FB,7F,0E,C0,20,385
1100 DATA F3,0C,F1,3D,20,E6,01,C0,7F,ED,49,C9,00,00,00,00,B27
1110 DATA 00,53,43,52,59,50,54,32,00,3A,5A,8B,32,F2,92,3E,540
1120 DATA C9,32,5A,8B,22,EB,92,78,32,EA,92,2A,EB,92,3A,EA,BF1
1130 DATA 92,47,CD,77,8C,30,19,EB,CD,83,BC,30,13,CD,7A,8C,7F4
1140 DATA 21,51,F6,11,31,91,CD,D1,91,3A,F2,92,32,55,8B,21,0A1
1150 DATA FS,CD,7A,8C,F1,06,01,CB,40,20,32,11,C5,93,21,51,AA
1160 DATA F6,CD,D1,91,3E,02,CD,59,93,CD,37,92,CD,06,BB,11,E13
1170 DATA 31,91,21,51,F6,CD,D1,91,3E,01,CD,59,93,18,AC,F3,B17
1180 DATA 01,00,00,03,CB,78,2B,FB,3D,20,FS,CB,99,21,51,F6,99A

```

```

1190 DATA 3E,27,CD,E9,91,ED,5B,EB,92,06,00,1A,C5,FE,2E,28,C59
1200 DATA 09,13,CD,E9,91,C1,10,F3,18,04,3E,20,18,F4,11,AA,45F
1210 DATA 93,CD,D1,91,3E,02,CD,59,93,CD,37,92,CD,06,BB,FE,C81
1220 DATA FC,CA,1A,93,18,AD,2E,50,4F,4C,27,20,69,6E,74,72,FD0
1230 DATA 6F,75,76,61,62,6C,65,2E,5B,45,53,43,50,20,78,77,B7D
1240 DATA 75,72,71,75,69,74,74,65,72,FF,49,6E,73,7B,72,FA2
1250 DATA 65,72,28,6C,65,20,6C,6F,67,69,63,69,65,6C,20,70,150
1260 DATA 75,69,73,78,72,65,73,75,72,65,73,65,2E,65,65,20,890
1270 DATA 74,6F,75,63,68,65,2E,2E,FF,2A,80,18,2B,2B,36,00,469
1280 DATA 23,36,00,23,36,FF,23,36,FF,3A,5A,8B,32,00,07,3A,03B
1290 DATA 98B,32,7C,1F,3E,C9,32,75,1F,C3,77,18,32,3E,C9,54F
1300 DATA 32,AF,00,32,11,09,CD,91,00,F5,3E,3E,32,AF,00,3E,D00
1310 DATA EB,32,11,09,F1,C9,DD,7E,00,87,28,27,21,3E,C9,22,C89
1320 DATA 09,9A,AF,32,05,9A,3A,9B,3C,10,9A,21,18,9A,21,2B,21E
1330 DATA 1A,00,3E,C3,32,C8,06,21,27,07,22,C9,06,21,60,9A,851
1340 DATA 22,9B,2D,C3,40,90,14,14,1A,00,00,00,00,00,00,00,00,86B
10000 GB=0
10010 S=0:CT=0:FOR AD=AD TO AD+15:READ A$:POKE AD,VAL("&"+A$):C
T=CT+1:S=(S+PEEK(AD)*CT) MOD 4095:NEXT READ CS:IF VAL("&"+CS)<
S THEN PRINT CHR$(7)";PRINT ligne"DEB:END ELSE=DEB+10
10020 GB=GB+16:IF GB<LON THEN 10010 ELSE RETURN

```

SCPART1.BAS

```

10 MODE 2:CALL @C000:D$="" Creation du programme "
20 PRINT D$*1.BIN(CR$(10))
30 MEMORY @0001:AD=@0002:DEB=0:LON=@1323:GOSUB 10000:SAVE*1.BI
N",B,@0002,1323:END
90 DATA C3,AE,02,05,11,00,00,19,CB,74,20,04,11,50,C0,19,618
100 DATA D1,C9,C5,CD,CF,02,CD,AB,02,C1,C5,05,05,ES,CS,28,29D
110 DATA C0,23,36,00,23,10,F0,C1,36,03,E1,CD,00,02,0D,28,FE9
120 DATA EC,C1,ES,36,FF,23,10,FB,E1,C9,C5,ES,77,23,10,FC,FA9
130 DATA E1,CD,00,02,C1,0D,20,F2,C9,00,1A,13,FE,00,CB,CF,351
140 DATA 1F,28,71,30,05,CD,5A,8B,18,F0,FE,FE,0D,CD,FF,02,DD0
150 DATA 18,EB,05,ES,26,00,6F,29,29,29,01,CC,AA,00,EB,E1,E33
160 DATA E5,06,00,C5,1A,00,00,77,00,00,13,CD,00,02,C1,10,751
170 DATA F2,E1,23,00,D1,C9,C5,47,AF,CB,78,28,02,C6,C0,CB,BB2
180 DATA 78,28,02,C6,30,CB,68,20,02,C6,C0,CB,68,20,02,C6,30F
190 DATA 03,77,23,CB,CF,58,28,02,C6,C0,CB,58,28,02,C6,605
200 DATA CB,48,28,02,C6,0C,CB,40,28,02,C6,03,77,2B,C1,C9,7F7
210 DATA 00,00,00,01,1A,13,FS,1A,13,21,AF,BF,06,00,4F,CB,C86
220 DATA 21,CB,10,CB,21,CB,10,CB,21,CB,10,CB,21,CB,10,C5,E97
230 DATA CB,21,CB,10,CB,21,CB,10,09,C1,09,F1,06,00,4F,09,783
240 DATA C3,E7,02,CD,09,8B,38,FB,C9,D5,06,00,CC,6C,BB,CD,5BD
250 DATA 90,83,CD,69,8B,74,9A,3C,32,12,05,CD,CB,04,D1,AF,1F2
260 DATA 32,5F,03,3A,E6,02,F6,00,20,83,32,C1,04,CD,00,0A,E3E
270 DATA 13,86,00,C5,3A,00,00,8B,20,07,CD,B7,0A,C1,E5,05,6D4
280 DATA C5,CD,E6,04,C1,50,00,09,C1,04,4F,3A,98,06,FE,00,48A
290 DATA 28,06,10,1A,32,5F,03,13,70,FE,0F,28,05,79,FE,FF,B2B
300 DATA 20,D1,21,5D,03,3A,C0,04,06,32,60,03,E1,0E,1A,8C1
310 DATA CD,C3,04,0E,00,CD,86,FB,FE,0D,C6,FE,0D,CB,FE,F1,4E7
320 DATA 20,5A,3A,5F,03,FE,FF,28,E5,CD,E6,04,ES,21,E6,02,65C
330 DATA 34,21,60,03,4E,3A,E1,3A,5E,83,09,27,15,E7,21,60,ED8
340 DATA 03,35,21,C1,04,3A,26,01,69,CD,75,8B,3E,0A,CD,5A,50B
350 DATA BB,E1,18,05,01,50,00,09,AF,ES,F5,CD,87,04,05,CD,B14
360 DATA 19,DD,CD,E6,84,32,5F,03,D1,F1,E1,F6,00,28,9F,0E,DD0
370 DATA 2D,CD,C3,04,18,98,FE,00,20,98,3A,FE,02,FE,00,CA,540

```



380 DATA FB,03,ES,DS,CD,EG,04,D1,21,E6,02,35,21,60,03,4E,FC0
390 DATA 35,E1,18,1A,FE,FE,20,08,C5,01,B0,FF,09,C1,18,BA4
400 DATA F2,FE,0D,20,EE,13,3A,5D,03,B9,28,05,01,B0,FF,18,095
410 DATA A6,E5,DS,21,60,03,34,21,C1,04,35,21,01,00,CD,75,7FF
420 DATA B3,3E,0B,CD,5A,BB,01,E1,18,8F,DS,21,EE,FF,22,12,66A
430 DATA 03,E1,C9,00,00,00,05,FF,18,FE,0D,20,FF,C9,78,95,0F9
440 DATA 3C,32,E7,03,43,4D,ED,43,5D,03,FS,CD,1A,BC,F1,C9,CE4
450 DATA E5,26,00,0E,22,12,03,E1,C9,C5,05,06,FF,3E,20,CD,301
460 DATA FF,02,CD,E7,02,FF,3E,20,CD,FF,02,3A,12,03,32,08,9FE
470 DATA 06,CD,DD,04,F1,E1,FE,FE,20,14,13,01,50,00,09,ES,2D3
480 DATA 01,00,20,09,06,02,36,7E,23,10,FB,01,C1,C9,C1,C9,9F7
490 DATA 22,6D,08,3A,E6,02,32,99,06,AF,32,E6,02,CD,49,07,000
500 DATA 11,04,9A,AF,12,DS,CD,9B,BC,CD,79,07,DS,CD,E2,07,DEC
510 DATA 22,6A,09,CD,84,09,00,00,00,00,00,00,00,00,00,74F
520 DATA 00,00,00,01,E1,3A,61,07,76,00,CA,05,06,11,85,07,CED
530 DATA 3A,99,06,32,E6,02,CD,01,08,DS,CD,E2,07,ES,01,00,468
540 DATA 2F,09,AF,01,48,12,CD,07,02,E1,01,ES,01,51,01,00,9,229
550 DATA CD,07,02,E1,ES,11,F2,10,19,11,9A,06,DE,E7,02,E1,FCF
560 DATA 01,E3,19,09,ES,ES,22,A9,06,CD,69,06,E1,11,AD,0F,687
570 DATA 19,ES,01,17,01,3E,03,CD,D7,02,36,03,23,06,18,36,ABD
580 DATA FF,23,10,FB,01,23,ES,06,10,36,FF,23,10,FB,3E,00,7F7
590 DATA 01,18,01,CD,D7,02,E1,CD,00,02,3E,55,01,05,10,CS,E25
600 DATA CD,D7,02,01,00,02,CD,D7,02,C1,00,CD,D7,02,E1,11,A35
610 DATA 01,18,19,ES,11,AB,06,CD,DE,E7,02,E1,11,07,00,19,11,487
620 DATA AF,06,CD,E7,02,AF,5F,EE,01,32,AB,06,2A,09,06,CD,6F5
630 DATA 3D,06,CD,90,03,CD,06,FE,FE,0D,20,0A,3A,AB,06,ED,666
640 DATA 44,CE,FC,FG,09,CE,FE,20,20,09,FE,2A,09,06,3A,AB,06,781
650 DATA ES,F5,5F,CD,3D,06,F1,E1,11,07,00,19,EE,01,5F,32,CF6
660 DATA AB,06,CD,3D,06,06,96,0E,FF,0D,20,10,FB,18,CS,B89
670 DATA CD,AD,02,06,08,ES,7B,F6,06,3E,FF,25,02,3E,00,77,47F
680 DATA 23,0E,03,7E,EE,FF,77,23,0D,20,FB,7B,F6,00,3E,FF,36E
690 DATA 28,02,3E,03,77,E1,CD,00,02,10,DA,CD,09,CD,06,01,760
700 DATA 00,05,ES,CD,AF,02,E1,01,05,09,00,ES,3E,55,01,00,307
710 DATA 02,CD,D7,02,E1,23,23,C9,3E,01,F6,00,28,39,3A,D4,336
720 DATA 9A,F6,00,28,32,11,83,06,CD,5D,05,00,00,52,65,63,4C8
730 DATA 6F,6D,6D,65,6E,63,65,72,20,3F,FF,00,00,00,45,57,76D
740 DATA 49,FF,4E,4E,4E,FF,41,75,63,75,6E,20,66,69,63,68,6DF
750 DATA 6D,65,72,20,21,21,FF,2B,36,0D,23,DD,21,05,9A,0E,246
760 DATA 0E,DS,ES,ES,06,03,2A,6D,08,7E,F6,00,28,0A,23,DF,092
770 DATA BE,00,DD,23,20,07,10,F1,E1,DD,E1,18,05,E1,DD,E1,F9F
780 DATA 18,19,3E,0E,FE,04,20,04,0E,2E,18,05,DD,0E,00,DD,81F
790 DATA 23,71,23,3D,20,EE,36,0D,03,0E,29,79,DD,23,3D,20,4CA
800 DATA FB,DD,7E,00,F6,00,20,87,3A,06,06,F6,00,28,0B,ES,3CD
810 DATA B7,11,04,9A,ED,52,E1,CA,92,06,28,36,FF,CD,6C,08,CB1
820 DATA CD,06,07,11,03,9A,3E,FC,32,09,04,CD,96,03,FS,3E,909
830 DATA 0D,32,09,04,3A,99,06,32,E6,02,F1,C9,2A,5B,BB,22,733
840 DATA 5F,07,AF,32,61,07,3E,C3,32,5A,BB,21,62,07,25,58,992
850 DATA BB,C9,00,00,00,F5,3A,61,07,F6,00,28,0D,F1,F5,FE,41A
860 DATA 6F,28,04,FE,61,20,03,32,61,07,F1,C9,2A,5F,07,22,462
870 DATA 5B,BB,3E,CF,32,5A,BB,C9,45,72,72,65,75,72,20,64,915
880 DATA 69,73,71,75,65,74,74,65,FF,CD,E2,07,11,EC,07,06,90F
890 DATA 0E,0E,03,C5,06,00,ES,EB,ED,00,EB,E1,CD,00,02,C1,436
900 DATA 18,EF,DS,06,28,36,08,DS,23,23,36,1B,E1,CD,00,02,A95
910 DATA 10,F3,01,06,0E,0E,03,CS,1B,18,1B,DS,ES,06,00,EB,326
920 DATA ED,00,E1,CD,00,02,D1,C1,10,EB,C9,01,AF,27,09,01,51B
930 DATA 48,14,C3,AF,02,CD,69,0B,25,25,25,23,C1,1A,0C,FF,F63
940 DATA FF,FB,00,18,0B,18,1B,08,3C,1B,08,66,1B,08,C3,159
950 DATA 1B,D9,01,9B,D9,E7,9B,08,66,1B,08,66,1B,08,66,1B,1F1
960 DATA D8,7E,1B,08,00,1B,DF,FB,22,6D,08,CD,20,05,FE,FC5

970 DATA FB,28,F9,FE,FC,CB,ED,22,6B,08,CD,49,07,2A,6B,08,304
980 DATA 06,0C,CD,77,BC,30,27,FE,02,28,11,CD,7A,BC,CD,79,238
990 DATA 07,11,71,06,05,CD,5D,05,FE,FC,C8,18,00,EB,00,00,00,74
1000 DATA CD,83,BC,30,09,CD,7A,BC,CD,79,07,3E,0D,C9,CD,7D,19A
1010 DATA BC,CD,79,07,CD,5A,05,FE,FB,28,0F,C9,00,00,00,00,E13
1020 DATA 00,00,00,00,4D,61,75,76,61,69,73,20,66,69,63,66,FD9
1030 DATA 69,65,72,FF,3E,07,C3,5A,BB,22,69,00,ED,53,6D,05,44D
1040 DATA ED,43,0F,00,21,C6,9A,32,26,31,07,21,66,09,11,C6,9A,CA0
1050 DATA 01,0D,00,ED,00,AF,32,06,06,CD,05,05,08,21,03,9A,22,946
1060 DATA 31,07,3E,01,32,06,06,09,CD,20,5E,FE,FB,28,F9,FE,08B
1070 DATA FC,C8,1A,FE,2A,20,4D,05,DS,ES,CD,58,09,06,08,C5,C19
1080 DATA 3E,20,12,13,CD,FF,02,C1,10,F5,3E,2E,12,13,CD,FF,DEF
1090 DATA 02,DD,2A,6D,08,06,03,DD,7E,00,DD,23,12,13,CD,CD,51A
1100 DATA FF,02,C1,18,F2,CD,50,09,E1,23,DD,E1,AF,0E,00,ES,583
1110 DATA 21,02,09,22,9E,01,E1,CD,AC,0A,21,AE,02,22,9E,02,C0C
1120 DATA D1,FE,FC,C8,EB,22,6B,08,CD,49,07,CD,90,02,2A,6B,6A7
1130 DATA 06,06,0C,CD,0C,BC,30,14,2A,69,08,ED,5B,6F,08,3E,C93
1140 DATA 02,CD,96,BC,00,06,CD,0F,BC,29,79,07,F5,CD,92,BC,21C
1150 DATA CD,79,07,ES,CD,04,09,E1,F1,11,85,07,FE,9A,20,03,A07
1160 DATA 11,73,09,CD,5D,05,FE,FB,28,0E,C9,3E,20,C3,FF,02,48D
1170 DATA FE,FC,28,02,0F,C9,FE,0D,C9,00,2A,2A,20,4E,6F,6D,1D2
1180 DATA 6D,65,72,20,2A,2A,50,6C,75,73,2A,64,05,20,70,6C,D49
1190 DATA 61,63,65,25,21,21,FF,2A,0A,09,C3,D8,07,00,00,694
1200 DATA 32,01,09,F5,ES,11,F2,09,07,ED,02,E1,CD,29,BC,23,49C
1210 DATA 23,F1,F6,00,28,05,CD,D2,09,18,03,CD,DC,09,CD,90,DA6
1220 DATA 03,CD,06,06,FE,0D,20,0A,3A,D1,09,C9,3A,D1,09,EE,CA4
1230 DATA 01,32,D1,09,CD,DC,09,CD,D2,09,01,00,00,03,BC,78,DA4
1240 DATA 28,FB,18,DD,00,ES,11,05,00,09,10,CD,DC,09,E1,C9,0E,95D
1250 DATA 09,ES,ES,06,85,7E,EE,FF,77,23,10,F9,E1,CD,AD,02,831
1260 DATA 0D,20,FE,E1,C9,3A,20,4F,55,29,42,06,22,4E,4E,7EA
1270 DATA FF,21,02,0A,CD,1D,05,FE,FB,28,F6,FE,FC,C8,EB,11,754
1280 DATA 6D,0A,01,0C,00,ED,00,11,7F,0A,21,59,9A,22,FD,05,78F
1290 DATA 21,6D,0A,22,87,05,CD,66,05,21,3D,06,22,FD,05,21,370
1300 DATA 9A,06,22,07,85,FE,FC,C8,CD,49,07,21,7C,0A,CD,D4,260
1310 DATA BC,3E,01,DD,21,6B,0A,CD,1B,00,CD,79,07,3A,61,07,88D
1320 DATA F6,08,CD,5A,05,FE,FC,C8,1B,DD,C9,EE,01,32,AB,760
1330 DATA 06,01,07,00,09,1E,00,CD,3D,06,C9,6A,0A,0C,6D,0A,F90
1340 DATA 63,6F,69,66,66,65,75,72,70,6F,6C,20,3F,FF,45,75C
1350 DATA 52,C1,45,66,66,61,63,2E,0E,65,20,66,69,63,68,0C7
1360 DATA 69,65,72,FF,C9,00,47,3A,C1,04,F5,90,ED,44,32,C0,51E
1370 DATA 0A,F1,F6,00,08,47,13,1A,FE,0D,20,F4,1A,FB,C9,05,10F2
1380 DATA 79,32,03,CB,F1,F6,00,28,07,00,DD,23,3D,20,F9,18D
1390 DATA CD,90,03,11,EE,FF,ED,53,12,03,DD,7E,00,CS,CD,FF,CD1
1400 DATA 02,C1,16,00,5A,FE,53,12,03,CD,06,08,00,00,FE,CF0
1410 DATA FC,CA,EA,0B,FE,0D,CA,EA,0B,00,28,EC,FE,F3,28,EC31
1420 DATA 0D,79,FE,01,28,E3,CD,EA,0B,DD,23,0D,18,C5,FE,F2,BF8
1430 DATA 20,10,3A,E3,08,09,28,D1,CD,EA,0B,2B,20,DD,2B,0C,4CE
1440 DATA 18,01,FE,10,20,06,CD,97,0B,2B,18,A7,FE,7F,20,ED,253
1450 DATA 3A,E3,08,09,20,05,CD,01,08,18,AE,DD,2B,0C,3E,2B,B9F
1460 DATA 32,CF,0B,CD,97,0B,AF,32,CF,0B,2B,18,85,BF,CD,ACT
1470 DATA 9D,02,C2,EA,0B,FE,7F,30,90,FE,20,38,0C,ES,19,FE,B15
1480 DATA 01,20,08,F1,DD,77,00,28,C3,C0,0A,CD,EA,0B,ES,06,EF1
1490 DATA 00,09,28,2B,06,00,C5,ES,06,00,ES,D1,7E,DD,0B,E1,9F2
1500 DATA CD,AD,02,C1,10,F0,E1,10,FE,01,CD,ES,0D,DD,7E,DD,DD,46,AB5
1510 DATA 01,DD,77,01,DD,23,78,0D,20,F4,DD,E1,C1,F1,DD,77,60D
1520 DATA 00,CD,EA,0B,DD,20,23,C3,C0,0A,ES,CD,ES,79,FE,9E0
1530 DATA 01,28,35,06,08,C5,ES,78,06,00,ES,D1,FE,08,00,02,8F
1540 DATA 1B,ED,00,F1,20,04,ED,53,E1,0B,E1,CD,AD,02,C1,10,1C1
1550 DATA EA,DD,7E,01,DD,77,00,DD,23,0D,20,F5,2A,E1,0B,3A,370



```

2740 DATA 90,12,87,11,80,00,ED,52,22,BE,13,3A,4E,14,3D,FE,353
2750 DATA 1F,20,E3,3E,7F,21,00,40,11,00,2F,19,22,BE,13,1B,00C8
2760 DATA D5,21,0D,F0,3A,BC,13,5F,16,00,19,3A,BD,13,F6,00,BC9
2770 DATA 20,06,CD,82,13,3D,18,F6,06,8A,3E,FC,AE,77,13,CD,AB
2780 DATA A0,02,10,F6,C9,CD,4E,13,21,EA,ES,ED,5B,BE,13,CD,C19
2790 DATA 9E,13,21,5D,C1,DD,2A,BE,13,06,20,CS,ES,CD,C4,13,1AE
2800 DATA CD,CD,13,13,CD,C4,13,CD,CD,44,13,E1,CD,82,13,C1,10,EB,800
2810 DATA C9,06,20,CS,ES,06,0A,1A,77,23,1F,10,FA,E1,CD,C1,213
2820 DATA A0,02,10,EF,C9,01,00,28,09,0D,01,50,C0,C9,C1,00,C06
2830 DATA 00,00,40,00,00,00,40,0E,00,DD,7E,00,CB,7F,06,02,601
2840 DATA ES,20,0D,CB,6E,24,14,36,7B,CD,FA,02,10,F9,18,0D,07F
2850 DATA CB,6E,28,07,36,03,CD,AB,02,10,C0,01,EB,27,23,0D,338
2860 DATA 20,DA,DD,23,C9,21,0C,F1,CD,90,15,3E,20,0E,8A,06,52C
2870 DATA 20,ES,36,57,23,36,03,23,10,FB,E1,CD,C0,02,0D,20,FAE
2880 DATA EE,CD,90,15,3D,20,E6,C9,20,2A,2A,2A,2A,20,20,45,349
2890 DATA 44,49,54,45,55,52,20,44,45,20,50,4F,4C,49,43,45,465
2900 DATA 53,20,44,45,20,43,41,52,41,43,54,45,52,45,53,20,38A
2910 DATA 20,2A,2A,2A,20,FF,1F,10,10,3E,50,6F,6C,3A,31,20,206
2920 DATA 27,20,27,3C,FF,1F,20,0F,45,66,66,61,63,65,72,20,86D
2930 DATA 70,6F,6C,69,63,65,20,31,FF,1F,05,0A,5B,43,54,52,81E
2940 DATA 4C,20,52,5D,20,3A,20,54,6F,75,72,6E,65,20,39,30,833
2950 DATA 64,67,1F,05,0B,5B,43,54,52,4C,20,56,5D,20,3A,20,F93
2960 DATA 53,79,6D,70,74,72,69,65,20,2F,78,1F,05,0C,5B,43,371
2970 DATA 54,52,4C,20,40,5D,20,3A,20,53,79,6D,78,74,72,69,67
2980 DATA 65,20,2F,79,1F,05,0D,5B,3A,43,54,52,4C,20,49,5D,20,0CE
2990 DATA 3A,20,49,6E,76,65,2E,20,76,69,64,78,6F,1F,05,0C,4CD
3000 DATA 5B,43,54,52,4C,20,54,5D,20,3A,20,45,66,66,61,63,6CF
3010 DATA 65,20,63,61,72,2E,1F,05,0F,5B,43,54,52,4C,20,55,20B
3020 DATA 5D,20,3A,20,52,78,73,74,69,74,75,74,69,6F,6E,1F,308
3030 DATA 05,11,5B,43,54,4C,20,82,83,5D,20,3A,20,43,68,6F,949
3040 DATA 69,78,20,63,61,72,61,2E,1F,05,12,5B,53,40,64,20,155
3050 DATA 00,01,5D,20,3A,20,44,74,78,63,61,6C,65,20,00,20,81,DE6
3060 DATA 2E,1F,05,13,5B,53,48,54,5D,82,83,5D,20,3A,20,44,437
3070 DATA 78,63,61,6C,65,20,82,20,83,2E,1F,05,14,5B,43,54,200
3080 DATA 52,4C,20,5D,20,3A,20,4E,6F,20,20,78,70,6F,6C,69,4AD
3090 DATA 63,65,2E,FF,05,36,33,20,06,4E,3E,FF,23,10,FB,36,434
3100 DATA E6,E1,C3,A0,02,E5,36,23,CD,9E,0C,36,06,E1,C3,CDE
3110 DATA A0,02,06,4E,E5,36,3F,23,36,FF,23,10,FB,36,0E,51,542
3120 DATA C3,A0,02,06,20,E5,36,57,23,36,FF,23,10,FB,E1,C3,42E
3130 DATA A0,02,0D,51,75,69,74,74,65,FE,00,45,64,69,74,65,6CF
3140 DATA 72,FE,0D,43,68,61,72,67,65,0D,53,61,75,76,65,72,3E4
3150 DATA FE,0D,4C,69,73,74,65,72,0D,45,66,66,61,63,65,FF,870
10000 GB=0
10010 S=0:CT=0:FOR AD=AD TO A+15:READ AS:POKE AD,VAL("0"+AS):C
T=CT+1:S=(S+PEEK(AD+CT)) MOD 4095:NEXT:READ CA:IF VAL("0"+CA)<
S THEN PRINT CHR$(7)*"Erreur ligne"*DEB:END ELSE DEB=DEB+1
10020 GB=GB+16:IF GB<LON THEN 10010 ELSE RETURN

```

SCPART2.BAS

```

10 MODE 2:CALL @BC00:D$="** Creation du programme "
20 PRINT D$*2.BIN*CHR$(10)
30 MEMORY @001:AD=@002:DEB=00:LON=@1323:GOSUB 10000:SAVE"*2.BI
N",@002,@1323:END
90 DATA 0D,4C,69,73,74,65,72,0D,45,66,66,61,63,65,FF,1F,69C
100 DATA 07,12,50,6F,6C,2E,20,3A,20,31,1F,07,13,4E,6F,6D,FF7
110 DATA 20,20,2A,3A,20,27,1F,13,27,1F,05,0B,54,61,69,6C,E0E
120 DATA 6C,65,28,63,61,72,3A,20,33,2E,78,33,32,20,70,33D
130 DATA 74,73,1F,05,0C,54,61,69,6C,6C,65,20,70,6F,6C,3A,D81

```

```

140 DATA 20,31,32,20,4B,6F,63,74,65,74,73,1F,05,0D,50,50,6F,711
150 DATA 6C,69,63,65,28,73,29,20,3A,20,20,31,20,4D,61,78,391
160 DATA 69,2E,1F,05,0F,5B,43,54,52,4C,20,50,5D,20,6D,6F,6E0
170 DATA 64,69,66,69,65,20,6C,65,20,4E,6F,1F,0A,10,64,65,656
180 DATA 20,6C,61,20,70,6F,6C,69,63,65,2E,FF,21,DA,C2,01,8B2
190 DATA 5B,16,AF,CD,D7,02,21,05,ES,01,15,14,3E,CD,0C,88,720
200 DATA 16,11,CD,07,07,02,21,5D,C5,3A,07,15,CD,FF,02,059
210 DATA 21,AE,C5,ED,5B,AB,0E,C3,E7,02,32,0D,02,CD,AF,02,C9A
220 DATA 3E,70,32,8D,02,C9,47,3A,4E,14,8B,78,00,00,00,00,4E3
230 DATA 0F,78,32,4D,14,C9,00,00,00,00,00,00,00,00,00,00,7E7
240 DATA 00,00,00,00,00,00,00,00,00,00,00,00,00,00,00,00,000
250 DATA 00,00,00,00,00,00,00,00,00,00,00,00,00,00,00,00,000
260 DATA 27,CB,11,CB,27,30,02,CB,C1,10,F4,18,1B,1A,06,04,CB,E92
270 DATA CB,27,CB,11,CB,27,30,02,CB,C1,CB,27,30,02,CB,C1,0BD
280 DATA CB,27,30,02,CB,C1,10,EB,C9,79,EE,AF,CB,21,81,4F,82F
290 DATA F1,C9,21,91,17,CD,1D,05,FE,28,28,28,28,28,28,28,28,28
300 DATA 11,6D,17,01,0C,00,ED,00,11,7F,17,21,5A,17,22,FD,D27
310 DATA 05,21,6D,17,22,07,00,00,00,65,21,3D,06,22,FD,05,547
320 DATA 21,9A,06,12,87,05,FE,FC,CB,ED,49,07,21,7C,10,C,CA4
330 DATA D4,BC,3E,01,DD,21,68,17,CD,1B,00,CD,79,07,3A,61,D0F
340 DATA 07,F6,00,CB,CD,5A,05,FE,FC,CB,18,DD,0E,01,32,AB,8E9
350 DATA 06,01,07,00,09,1E,00,C3,30,06,6A,17,0C,6D,17,71,E15
360 DATA 77,65,72,74,79,75,69,2E,70,6F,6C,20,3F,FF,45,52,68E
370 DATA C1,45,66,66,61,63,65,20,6C,65,20,66,69,63,68,69,15F
380 DATA 65,72,FF,00,00,00,00,00,00,00,78,06,20,30,3A,78,350
390 DATA 30,F5,3E,FF,32,78,30,CD,97,30,F1,32,78,30,18,2E,337
400 DATA 11,1F,1A,CD,07,02,3E,3E,CD,FF,02,11,60,18,06,0C,585
410 DATA C5,1A,13,CD,0F,02,C1,10,FF,7E,3C,3C,3F,6F,FE,03,22C
420 DATA 20,0F,21,67,C3,11,DD,1A,CD,C7,39,22,93,17,C3,6F,86C
430 DATA 18,FE,0A,20,0E,21,67,C3,11,EB,1A,CD,C7,39,22,95,805
440 DATA 17,18,EB,FE,05,20,26,ED,0D,19,17,15,CD,ED,48,95,17,036
450 DATA C5,01,00,00,ED,43,93,17,0E,0A,ED,43,95,17,CD,70,5C5
460 DATA 3B,C1,ED,43,95,17,C1,ED,43,93,17,15,CD,05,FA,28,645
470 DATA 18,BC,0E,83,DD,21,90,18,DD,05,18,05,05,ED,11,543
480 DATA A4,18,01,03,00,ED,00,ED,01,E1,ES,1B,20,1A,FE,0D,20,7BD
490 DATA F9,13,3E,20,CD,FF,02,C3,CD,07,02,3E,20,0F,02,3E,883
500 DATA 30,32,47,00,3E,3A,32,43,00,E1,DD,E1,C1,AF,C5,18,194
510 DATA ES,CD,AC,0A,D1,C1,FE,FC,20,0A,DS,21,A4,18,01,03,235
520 DATA 00,ED,00,D1,DD,E1,21,00,00,1A,13,CD,DD,00,DD,99D
530 DATA 4E,01,DD,23,DD,23,FE,30,28,0A,0A,30,18,FB,C1,00,0C1
540 DATA 20,E7,3E,20,32,47,00,3E,7F,32,43,00,C9,83,E6,00,9D2
550 DATA 64,00,0A,00,01,00,00,00,00,00,78,FE,12,00,3C,DD,48A
560 DATA 21,8A,19,0A,08,19,3C,FE,06,28,02,3E,01,32,08,19,93D
570 DATA DD,23,DD,23,DD,20,F9,DD,7E,00,32,02,0C,47,4F,C5,00C
580 DATA AF,CD,32,BC,C1,CD,3E,BC,CD,7E,01,32,01,0C,ED,2F,780
590 DATA 18,C3,72,1B,47,4F,0E,C1,C3,32,CE,FE,02,20,26,3A,C08
600 DATA 22,1B,21,0C,19,FE,4F,3E,3C,20,05,3E,C9,21,0F,19,525
610 DATA 11,22,1B,32,83,00,01,03,00,ED,00,C3,6F,18,4F,75,153
620 DATA 69,4E,6F,6E,C9,FE,03,20,10,21,C8,C2,11,2E,1B,CD,453
630 DATA 20,18,7D,32,01,A7,C3,6F,1B,FE,04,20,33,21,69,C3,295
640 DATA 11,3B,1B,0E,02,CD,00,39,7C,F6,00,20,05,7F,FE,28,4E,81A
650 DATA 38,11,21,AA,18,11,3B,1B,01,03,00,ED,00,CD,01,08,4E4
660 DATA C3,6F,1B,7D,32,92,17,2A,3B,1B,22,50,1A,C3,6F,1B,6C3
670 DATA FE,07,C2,6C,1B,3A,02,6C,CD,E2,1E,00,01,00,00,03,8A2
680 DATA CB,59,28,FB,00,3A,0C,02,FF,3C,00,3D,02,8D,00,00,F33
690 DATA 0C,3E,C0,32,0D,02,F1,32,0E,02,C3,7B,1B,01,0D,00,7F5
700 DATA 00,1A,00,0D,1A,00,00,14,1F,40,06,5B,45,5D,3A,20,78D
710 DATA 45,64,69,74,65,75,72,20,65,65,1F,45,07,63,61,72,80A
720 DATA 61,63,74,7D,72,65,73,1F,40,00,5B,43,5D,3A,20,43,4C0

```



730 DATA 68,61,6E,67,65,72,20,64,65,1F,45,09,70,6F,6C,69,083
740 DATA 63,65,2E,1F,40,0A,58,52,5D,3A,28,52,65,63,68,65,A72
750 DATA 72,63,68,65,72,1F,45,09,75,6E,28,6D,6F,74,2E,1F,8B7
760 DATA 48,0C,58,56,5D,3A,28,56,69,73,75,61,6C,69,73,65,38A
770 DATA 72,1F,45,0D,6C,27,61,69,64,65,2E,20,28,1F,3F,0F,0C
780 DATA 58,53,48,49,46,54,20,45,53,43,5D,3A,4D,65,6E,75,CCE
790 DATA FF,1F,40,12,43,6F,70,79,72,69,67,68,74,20,31,39,8CA
800 DATA 39,33,1F,40,13,58,6F,6C,20,31,3A,61,62,63,64,65,8AA
810 DATA 66,67,68,1F,0A,14,4D,67,2E,20,67,61,75,63,68,65,DF8
820 DATA 3A,20,30,38,1F,40,16,FF,0D,41,6E,6E,75,6C,61,74,223
830 DATA 69,6F,6E,FE,0D,43,61,74,61,6C,6F,67,75,65,72,0D,205
840 DATA 45,66,66,61,63,65,6D,65,6E,74,FE,0D,4C,69,72,65,8BE
850 DATA 28,27,74,65,78,27,6D,47,69,72,65,28,41,53,43,49,74D
860 DATA 49,8D,4C,69,72,65,28,27,74,78,27,FE,0D,53,61,1BF
870 DATA 75,76,65,20,41,53,43,2E,0D,53,61,75,76,65,20,2E,72C
880 DATA 74,74,78,FF,0D,41,6E,6E,75,6C,61,74,69,6F,6E,FE,2A6
890 DATA 0D,49,6D,78,72,65,73,73,69,6F,6E,FE,0D,42,72,6F,90A
900 DATA 75,69,6C,6C,6F,6E,20,FE,0D,44,78,62,75,74,3A,38,17A
910 DATA 30,30,30,0D,46,69,6E,28,20,3A,30,30,30,FE,0D,5A2
920 DATA 54,65,73,74,3A,66,6F,6E,74,65,0D,44,69,73,70,6F,32D
930 DATA 6E,69,62,6C,65,FF,0D,41,6E,6E,75,6C,61,74,69,6F,9C
940 DATA 6E,FE,0D,4C,65,73,20,65,6C,63,73,65,73,0D,53,6F,02F
950 DATA 6E,28,28,3E,4F,75,69,3C,0D,53,72,65,72,20,3A,20,57A
960 DATA 30,30,30,FE,0D,47,67,65,28,3A,20,30,30,0D,0E9
970 DATA 52,65,63,68,65,72,63,68,65,72,FE,0D,45,66,66,2E,3F8
980 DATA 28,74,65,78,74,65,0D,45,64,69,74,65,20,63,61,72,06E
990 DATA 2E,FF,28,20,28,20,28,20,28,20,28,20,28,20,28,0E,9A1
1000 DATA 2B,CD,AE,17,3E,01,1C,3F,2F,1D,AF,32,6E,02,18,2B,C3,61F
1010 DATA 9F,25,02,08,02,08,0A,0E,05,0C,2C,2B,CD,75,3A,1E,799
1020 DATA C3,45,28,C3,DD,2A,C3,3A,1E,08,21,08,C7,01,5A,1265
1030 DATA AF,C,D,07,02,C3,13,C,3,C,1,C,7,0C,2,0C,0D,78,1F,3A,968
1040 DATA 01,0C,47,48,3E,01,CD,32,BC,3A,02,0C,47,4F,AF,CD,2FC
1050 DATA 32,BC,0C,91,1B,CD,1,C,1,1C,21,08,C8,0D,1D,11,FF,670
1060 DATA 87,19,36,03,11,81,07,19,CD,7D,10,18,3D,DF,CD,70,785
1070 DATA 1D,11,08,08,19,36,03,11,81,07,19,CD,8D,1D,21,DC,C5B
1080 DATA FE,0D,09,1C,21,EF,08,CD,09,1C,0D,AE,17,3A,9A,1C,74C
1090 DATA FE,01,CA,5D,1C,0C,0A,18,3C,1D,0C,65,47,36,33,CD,C81
1100 DATA A0,02,10,F9,C9,CD,98,1B,CD,FC,1C,CD,5D,1C,CD,90,998
1110 DATA 83,CD,06,BB,FE,0D,0A,9D,1D,FE,28,19,3A,9A,1C,158
1120 DATA 3C,FE,06,20,02,3E,01,32,9A,1C,F3,01,00,00,03,C,08D
1130 DATA 68,28,FB,FB,18,05,FE,F3,28,E3,FE,F2,20,0C,3A,9A,86F
1140 DATA 1C,0D,3F,00,20,1E,3E,05,18,DD,CD,3A,9A,1C,3C,21,25C
1150 DATA 8D,7F,11,9B,1C,AF,32,99,1C,89,01,3C,3E,32,9C,1,825
1160 DATA 4F,3A,9A,1C,89,3E,01,28,01,AF,32,97,1B,0E,FF,CD,759
1170 DATA C7,1C,0D,E7,02,F5,0E,FF,CD,CF,1C,3E,20,CD,FF,02,426
1180 DATA 3E,CD,CD,FF,02,F1,FE,FF,20,CF,9A,97,1B,0E,00,01,45,44,9,986
1190 DATA 54,49,4F,4E,0D,46,49,43,48,49,45,52,53,0D,55,54,462
1200 DATA 49,4C,49,54,41,49,52,45,0D,4F,50,54,49,4F,4E,53,723
1210 DATA 0D,51,55,49,54,54,45,52,FF,3A,97,1B,FE,00,28,1E,1,995
1220 DATA E5,21,00,00,3A,12,03,F6,00,20,03,21,EE,FF,22,12,8BF
1230 DATA C3,01,E5,06,06,71,CD,0A,02,10,FA,1E,23,09,3E,20,ASB
1240 DATA C3,FF,02,21,00,C0,01,11,50,3E,55,C3,D7,02,CD,AE,CAE
1250 DATA 17,3E,CD,32,14,03,3E,23,32,0C,03,21,60,1D,22,15,576
1260 DATA C3,21,2F,D1,01,16,0E,AF,CD,D7,02,21,7E,1E,01,55,3C5
1270 DATA 18,C5,CD,CF,02,CD,AE,02,C1,C5,79,48,0E,00,01,E5,6D9
1280 DATA 36,C0,09,36,03,01,CD,0A,02,20,2D,F3,C1,CD,CF,02,319
1290 DATA 21,1F,CD,11,95,1D,CD,E7,02,21,EF,C4,01,02,0E,AF,412
1300 DATA CD,07,02,32,20,03,3E,77,32,14,03,21,00,00,22,15,MEB
1310 DATA 03,C9,CD,23,03,05,56,23,5E,2B,3E,0B,CD,A0,02,72,F76
1320 DATA 23,73,2B,3D,20,FE,6D,1C,C9,CD,8D,1D,11,00,0F,19,06,F3E
1330 DATA 3C,CD,0F,1D,36,F3,23,06,12,CD,0F,1D,36,F3,C9,06,833
1340 DATA 50,36,FF,23,10,FB,C9,53,43,52,59,50,54,45,FF,3A,AAE
1350 DATA 9A,1C,FE,01,CA,12,1E,FE,05,20,0A,F5,3E,01,32,9A,0E0
1360 DATA 1C,F1,C3,12,1E,21,7E,01,01,57,01,AF,CD,07,02,21,46F
1370 DATA 8D,E1,01,57,01,CD,07,02,21,2F,E9,01,5C,0E,CD,AF,7E9
1380 DATA 02,F5,21,0A,40,1D,0D,4B,CD,66,8B,11,56,1A,3A,9A,09D
1390 DATA 1C,FE,02,20,0A,11,0A,1B,FE,0A,20,03,11,82,1A,AF,64D
1400 DATA 32,60,03,F1,CD,96,03,3A,EE,02,F6,00,CA,16,1C,47,272
1410 DATA 3A,9A,1C,FE,02,20,05,CD,00,2C,1B,0C,FE,03,CA,9A,09D
1420 DATA 17,C3,AB,18,00,00,00,00,00,00,FE,05,C2,01,1F,DD,FA6
1430 DATA 2A,02,1B,CD,31,1E,0E,C0,CD,71,1F,3E,02,C3,0E,1C,3F3
1440 DATA C3,0D,2C,ES,CD,AA,22,22,82,1B,E1,C9,ED,5B,0E,1B,2FC
1450 DATA CD,9F,1E,21,00,ED,22,CB,16,C9,AF,32,DC,3A,32,39,9CD
1460 DATA 2B,32,ED,3A,3D,FA,3A,32,03,8D,CD,27,21,3E,92,406
1470 DATA 32,07,21,02,0A,2B,CD,63,2D,1,3E,31,C3,20,1F,CD,92C
1480 DATA FB,29,3A,1B,28,F5,ES,3A,4A,2B,21,9A,1E,22,06,1E,FBF
1490 DATA 2A,C8,16,ES,FE,5D,EB,82,18,CD,AD,1E,1F,01,22,CD,0A
1500 DATA 16,E1,32,4A,2B,F1,32,1B,2B,C3,02,2A,CD,29,1B,A1A
1510 DATA C9,AF,32,4A,2B,21,00,ED,22,84,1B,CD,4B,1E,CD,D1,04C
1520 DATA 1E,3A,4A,2B,06,AF,ED,4A,ES,21,ED,1E,22,06,1E,01,4E7
1530 DATA FA,C9,1E,28,06,32,BA,ED,CD,04,1E,1D,1B,0B,FS,CD,13,1F,6BF
1540 DATA 44,2B,C9,CD,2C,1F,ES,CD,ED,1E,1A,FE,FF,20,11,13,8D6
1550 DATA 1A,1B,FE,FF,3E,DD,20,00,E1,22,CB,16,32,4A,2B,3C,7CD
1560 DATA 13,CB,7F,28,4A,05,CD,FA,1E,1D,1B,0B,FS,CD,13,1F,6BF
1570 DATA F1,C8,57,F5,CA,93,20,F1,C8,5F,F5,CA,62,20,F1,C8,72C
1580 DATA 67,C4,1F,21,C9,0E,00,07,CB,17,CB,17,CB,17,CB,17,FB3
1590 DATA C6,31,32,37,1A,C6,93,C5,4F,CD,83,0C,1C,09,05,CD,102
1600 DATA 3A,29,CB,BF,32,B4,2B,D1,C9,FE,0D,28,18,CD,40,1F,057
1610 DATA 1B,95,05,CD,C6,2A,D1,06,01,3A,39,2B,23,3C,11,FC,83B
1620 DATA 32,39,2B,C9,00,1A,CB,BF,32,1B,2B,13,01,2B,16,FE58
1630 DATA CD,0E,2B,3A,4A,2B,F5,CD,2C,1F,C1,00,08,FE,0A,DA,329
1640 DATA DA,1E,C9,CD,83,0C,3E,C9,3B,18,05,CD,0E,0C,3E,DF,32,915
1650 DATA 9B,CB,C9,CD,FF,2B,CD,98,1B,CD,6C,3A,31,21,7E,01,01,DF6
1660 DATA 57,10,AF,32,41,21,CD,D7,02,C3,D0,39,CD,90,03,CD,440
1670 DATA 48,1E,DD,2A,02,1B,CD,31,29,CB,BF,32,BA,2B,2A,0A,835
1680 DATA 1B,CD,42,23,CD,45,2B,ES,21,BE,C7,3E,20,CD,FF,02,0F0
1690 DATA 3E,3E,CD,FF,02,DD,7E,00,FE,00,00,0A,FE,1F,30,02,18D
1700 DATA 3E,20,CD,FF,02,3E,3C,CD,FF,02,3E,20,CD,FF,02,E1,420
1710 DATA CD,06,8B,FE,7F,CA,1F,27,FE,02,02,3E,7F,0E,0A,CA7
1720 DATA 30,05,FE,20,02,50,29,F5,CD,31,1E,1F,ED,5B,DA,3A,997
1730 DATA FE,02,20,0F,3A,37,1A,C6,93,4F,AF,CD,FA,2B,03,065
1740 DATA 03,1B,CD,CD,F1,2B,FE,12,28,9D,FE,16,28,99,FE,03,FF6
1750 DATA CA,42,21,47,FE,FC,20,19,3E,15,ES,CD,1E,0B,E1,28,139
1760 DATA 06,CD,45,2B,22,BA,1B,DD,22,02,1B,CD,EE,2B,C3,A2,040
1770 DATA 1B,78,FE,06,28,33,3A,4A,2B,06,88,02,16,2A,CD,45,608
1780 DATA 2B,3A,41,21,EE,08,32,41,21,CD,62,20,ES,CD,75,3A,AS8
1790 DATA E1,C3,02,1F,3A,03,8E,0E,01,32,03,2B,0A,3A,06,2,523
1800 DATA 2B,3E,A2,32,07,21,C3,5C,2B,FE,0C,2B,3A,39,28,2A3
1810 DATA FE,3B,CA,16,24,CD,45,2B,CD,8B,20,1B,CF,3A,41,21,F9A
1820 DATA EE,04,32,41,21,3A,ED,3A,EE,01,32,ED,3A,FE,00,C2,75F
1830 DATA 2B,3C,BA,2B,FE,05,CA,63,19,FE,0E,20,5D,01,1E,80C
1840 DATA 2C,DA,DE,1F,CD,0B,21,ED,45,2B,CD,75,28,21,30,DF,9CB
1850 DATA 3A,4A,2B,06,95,2B,1E,ED,44,07,0E,3C,ES,05,11,60,86C
1860 DATA FF,19,CD,1B,29,CD,1B,29,D1,C5,06,00,ED,0B,C1,E1,90D
1870 DATA CD,1B,29,10,E7,2A,C8,16,ES,01,12,3C,AF,CD,07,02,9C1
1880 DATA E1,CD,48,1E,CD,FB,20,C3,7B,21,3E,02,3E,DF,2B,CD,8D7
1890 DATA CD,29,DD,36,00,0D,00,06,01,92,C9,FE,07,C2,AB,21,DD0
1900 DATA 45,2B,CD,1F,21,3A,41,21,EE,10,32,41,21,C3,5A,0B2



1910 DATA 28,3A,FD,3A,EE,01,32,FD,3A,F6,00,11,00,00,3E,F5,1CC
1920 DATA 20,05,11,CB,C1,3E,C9,32,F6,1E,ED,53,EC,16,ED,53,7AD
1930 DATA F2,16,C9,00,3A,37,1A,3C,FE,35,2D,02,3E,31,32,37,127
1940 DATA 1A,F5,D6,31,CB,0F,CB,0F,CB,0F,47,3A,41,21,E6,1F,1A6
1950 DATA CB,FF,00,32,41,21,F1,CD,E3,2A,CD,6E,21,C3,85,1F,527
1960 DATA F3,01,00,03,CB,60,2B,CB,FB,CB,3,90,03,CD,45,28,0B3
1970 DATA C3,68,21,F5,3A,41,21,F6,00,2B,1D,ES,F5,CD,45,2B,C9
1980 DATA F1,CD,FA,1E,3A,DC,2A,32,37,1A,CD,83,21,FE,00,2B,96D
1990 DATA AF,32,41,21,CD,75,3A,E1,F1,C9,CD,81,21,FE,00,2B,330
2000 DATA 3B,CD,31,29,1B,05,DD,E1,FE,20,C,33,2A,CD,21,2C,C48
2010 DATA DA,DE,1F,CD,F8,20,C,33,2A,ES,DD,E5,E1,11,02,00,59A
2020 DATA DD,7E,FE,00,2B,07,DD,CB,FF,7E,2B,01,2B,2B,2B,117
2030 DATA 7E,23,2F,FE,0D,2B,03,87,ED,52,E1,C9,FE,F2,32,4E,C87
2040 DATA 29,C2,1F,2A,CD,C7,21,2D,05,FE,00,C2,16,2A,2D,3A8
2050 DATA 3A,46,1F,47,DD,CB,00,7E,CB,FB,C5,23,DD,DD,7E,FF,167
2060 DATA FE,0D,2B,2F,32,DD,7E,FF,FE,CB,00,23,CD,45,016
2070 DATA 2B,3E,FF,32,F1,22,DD,46,00,CB,86,78,32,8A,2B,3A,428
2080 DATA 44,2B,AF,90,32,44,2B,ED,E2,AF,32,44,2B,79,90,70F
2090 DATA ED,44,21,00,00,11,00,FF,FE,08,38,05,06,00,19,18,92F
2100 DATA F7,F6,00,2B,07,11,00,FB,19,30,1B,05,22,67,22,21,6FF
2110 DATA 30,D7,3E,A7,C5,90,ES,E5,01,00,00,00,CB,74,2B,04,D16
2120 DATA 01,00,3F,09,D1,01,3C,00,00,10,FB,E1,CD,18,29,3D,2A,389
2130 DATA E5,F1,06,C3,ES,36,00,23,10,FB,E1,CD,18,29,3D,20,1AF
2140 DATA F1,21,00,00,ES,ED,DD,CB,AA,22,DD,23,18,2A,ES,4FF
2150 DATA CD,AA,22,2B,7E,CB,FF,32,1B,2B,E1,C9,DD,ES,E1,1,CEE
2160 DATA 02,00,ES,87,ED,52,E1,3E,20,C8,2B,7E,FE,0D,52,1,482
2170 DATA 23,23,C9,EB,CD,48,1E,E1,CD,CC,22,E1,18,19,3E,C9,1F6
2180 DATA 32,5A,1F,32,6E,1E,CD,05,1E,3E,5A,1F,32,6E,92A
2190 DATA 1E,CD,18,29,1B,FB,DD,2B,22,C8,16,ES,CD,AA,22,201
2200 DATA EB,E1,3E,FF,CD,66,23,D5,DD,E1,DD,2B,ED,5B,DA,3A,2E5
2210 DATA 1B,ED,53,DA,3A,CD,2C,2B,C3,62,25,AF,32,4E,29,ES,AD4
2220 DATA DD,ES,E1,2B,11,01,00,7E,87,ES,ED,52,E1,2B,8A,2B,C0F
2230 DATA CB,7F,2B,7E,FE,00,2B,03,AF,1B,02,23,7E,E1,E5,C10
2240 DATA F5,CD,45,2B,CD,42,23,F1,CD,13,1F,CD,75,3A,DD,2B,0BB
2250 DATA E1,C3,F2,21,CD,4B,23,ES,C0,75,3A,E1,C9,DD,7E,00,423
2260 DATA FE,FF,20,09,DD,7E,01,FE,FF,C8,DD,7E,00,CB,7F,C8,1FA
2270 DATA ES,CD,FA,1E,D1,2D,23,C9,05,32,4F,29,CD,40,1E,D1,2A6
2280 DATA 3A,39,2B,47,FE,01,CD,32,3B,28,13,1A,FE,FF,20,09,13F
2290 DATA 13,1A,FE,FF,28,15,1B,3E,FF,13,CB,7F,2B,09,ES,D5,007
2300 DATA CD,FA,1E,D1,E1,1B,E4,FE,DD,20,0B,ES,D5,CD,2C,2B,189
2310 DATA CD,75,3A,D1,E1,C9,3A,4F,29,47,3A,DC,3A,8C,2B,EB,1E5
2320 DATA 3C,32,DC,3A,CD,45,1F,47,F6,01,CD,32,3B,28,CF,78,976
2330 DATA CD,C5,23,0B,16,1B,84,CD,D0,23,F5,47,3A,CD,3A,36,615
2340 DATA 00,2B,85,78,FE,3B,28,06,F1,FE,3C,D0,F5,3A,46,814
2350 DATA 1F,47,3A,39,2B,2B,3D,10,FC,32,39,2B,3A,DC,3A,3D,BBC
2360 DATA 32,DC,3A,F1,37,3F,C9,C5,3A,4E,29,FE,00,C4,45,2B,867
2370 DATA C1,3A,39,2B,2B,3D,10,FC,32,39,2B,3A,DC,3A,3D,ABB
2380 DATA DC,3A,CD,6B,2C,C3,B2,1F,CD,81,00,CD,90,03,C3,85,515
2390 DATA 1F,FE,F3,C2,37,25,DD,7E,00,FE,FF,20,00,7E,01,C3E
2400 DATA FE,FF,C3,16,2A,CD,45,2B,CD,15,1F,DD,7E,00,FE,00,A22
2410 DATA 28,23,3A,39,2B,CD,C5,23,3B,1B,DD,23,DD,7E,00,FE,E49
2420 DATA FF,20,12,DD,7E,01,FE,FF,20,00,DD,2B,CD,81,00,CD,223
2430 DATA 90,03,C3,82,1F,DD,7E,00,FE,00,F5,FC,8A,2A,CD,F2D
2440 DATA 26,25,F1,ES,CC,75,3A,E1,3A,DC,3A,CD,6B,2C,ED,5B,859
2450 DATA DA,3A,CD,7D,2C,F1,C2,82,1F,C3,7B,21,DD,23,CD,06,010
2460 DATA 2B,CD,31,29,CB,BF,47,32,8A,2B,3A,44,2D,06,47,ED,31E
2470 DATA 44,90,D2,14,25,ED,44,F5,ES,21,00,00,01,50,00,FE,19C
2480 DATA 00,38,05,09,D6,00,1B,F7,F5,00,2B,07,01,00,00,931
2490 DATA 3D,18,F5,2D,DD,24,E1,C1,3A,44,2B,90,32,44,2B,21,D50

2500 DATA A0,00,06,A7,3A,4F,29,CB,BF,90,ED,44,ES,E5,01,A0,871
2510 DATA 00,09,CB,74,2B,04,01,50,C0,09,D1,01,3C,00,ED,00,395
2520 DATA E1,CD,AA,02,3D,32,FE,00,ES,3A,4F,29,0F,CB,09,86,3C,6E0
2530 DATA AF,CD,07,02,E1,DD,ES,D1,ES,13,3A,44,2B,F5,CD,48,9C9
2540 DATA 3B,F1,32,44,2A,E1,22,CB,16,3E,FF,32,CD,ED,5B,37C
2550 DATA DA,3A,13,ED,53,DA,3A,C9,DD,3C,DD,CB,00,7E,CA,42,67E
2560 DATA 23,3A,DC,3A,3C,32,DC,3A,C9,FE,F1,20,2A,CD,31,29,DE1
2570 DATA FE,20,CA,16,2A,CD,45,2B,1B,D5,DD,E1,3A,DC,3A,DD,A35
2580 DATA E5,FE,C0,8A,2A,CD,26,25,F1,D1,13,13,CD,66,23,DE,0C8
2590 DATA DD,E1,DD,2B,C3,7B,21,FE,FF,20,2B,ES,CD,AA,22,FE,0CE
2600 DATA 20,20,04,E1,C3,16,2A,2B,ES,DD,E1,E1,CD,45,2B,2A,2D5
2610 DATA C8,16,3A,DC,3A,32,F1,22,C3,2A,22,FE,FF,2B,09,11,76A
2620 DATA 02,00,01,00,00,CD,9F,25,75,3A,CD,2C,2B,C3,9A,C0B
2630 DATA 1F,ED,43,DA,3A,D5,CD,3A,2B,D1,ED,53,82,1B,AF,32,0EE
2640 DATA DC,3A,CD,9F,1E,CD,48,1E,21,00,EB,22,C8,16,22,8A,6BD
2650 DATA 1D,DD,2A,82,1B,C3,48,23,FE,F9,2B,ED,5B,DA,3A,3EE
2660 DATA DD,7E,00,FE,DD,20,01,13,DD,7E,FF,2B,FF,2D,F2,DD,825
2670 DATA 00,FE,FF,20,EB,ED,53,DD,DA,3A,CD,75,2B,DD,ES,D1,CD,479
2680 DATA A3,25,18,A7,FE,FA,20,1E,3A,DC,3A,F6,00,CA,16,2A,784
2690 DATA CD,45,2B,AF,CD,6B,C,CD,75,2B,2A,CD,16,CD,1E,5FD
2700 DATA CD,42,23,C3,82,1F,FE,FF,20,2B,3D,7E,00,FE,FF,20,922
2710 DATA 00,DD,7E,01,FE,FF,CA,16,2A,DD,7E,00,FE,0D,CA,16,EB8
2720 DATA 2A,CD,45,2B,3E,FF,CD,3F,26,D5,DD,E1,DD,2B,C3,82,3D4
2730 DATA 1F,F5,CD,AA,22,EB,F1,2A,CB,16,C3,66,23,FE,10,32,6F7
2740 DATA 01,28,DD,7E,FE,00,FE,00,CA,16,2A,FE,2F,2B,00,DD,7E,172
2750 DATA 01,FE,CD,CA,16,2A,CD,6D,26,4E,00,C3,7B,21,3A,603
2760 DATA 46,1F,32,09,26,ES,DD,CB,FF,7E,2B,43,DD,7E,FE,FAA0
2770 DATA 0D,28,3C,DD,7E,01,FE,FF,00,2B,2A,CD,7F,2B,07,07,DEE
2780 DATA 02,FE,FF,19,DD,10,7E,01,CB,28,3F,2F,47,DD,7E,FF,53C
2790 DATA E6,1F,AB,CB,FF,DD,7F,FF,DD,7E,01,C3,81,26,DD,2B,C42
2800 DATA DD,7E,00,ES,CD,FA,1E,CD,75,3A,CD,3E,23,1B,01,AF,791
2810 DATA 32,00,27,3A,0D,26,FE,01,3E,00,2B,02,32,3E,618
2820 DATA 26,3A,39,2B,D6,C3,ED,44,4F,00,3E,01,FE,01,28,01,57F
2830 DATA 0D,3A,84,2B,47,ES,E5,23,23,D1,C5,00,00,79,F6,00,894
2840 DATA 2B,02,ED,00,C1,EB,3A,D9,26,36,00,23,3D,2B,FA,E1,000
2850 DATA CD,AA,02,10,00,DD,ES,E1,ES,23,00,EB,21,89,9A,87,DE0
2860 DATA ED,52,44,0D,EB,D1,ED,00,01,81,26,ED,44,AA,26,E1,98B
2870 DATA C9,3E,17,ES,CD,1E,00,E1,CA,D9,27,CD,31,29,FE,20,676
2880 DATA 20,06,13,CD,3A,29,CB,BF,CD,27,29,28,03,DD,16,2A,CAD
2890 DATA CD,C7,21,C2,53,27,DD,7E,00,FE,FF,20,00,DD,7E,01,CE0
2900 DATA FE,FF,CA,16,2A,DD,ES,3A,DC,3A,3F,3A,44,2B,F5,CD,8D1
2910 DATA 81,21,CD,AA,22,ES,CD,31,29,13,FE,20,20,02,1B,1B,699
2920 DATA D5,21,89,9A,87,ED,52,44,0D,E1,D1,ED,00,2A,CB,16,817
2930 DATA ES,F5,3A,44,2B,D6,47,ED,44,4F,F1,CB,7F,2B,85,CB,55C
2940 DATA BF,09,30,0A,ES,06,3C,AF,CD,07,02,E1,1B,1A,ES,E5,75A
2950 DATA F5,CD,AA,02,3D,2B,FA,F1,D1,F5,91,ED,44,CD,61,2B,DE5
2960 DATA EB,F1,D1,CD,00,3A,1B,09,CD,15,DD,45,ED,D1,CD,09,A94
2970 DATA 1E,E1,22,CB,16,F1,32,44,2B,F1,32,DA,3A,DD,E1,CD,F4E
2980 DATA 75,2D,ED,E5,D1,CD,2C,1F,C3,00,2B,CD,C7,21,CA,16,DAB
2990 DATA DD,2D,2B,CD,9C,3A,CD,45,2B,DD,7E,00,CB,7F,2B,00,589
3000 DATA FE,FF,20,07,DD,7E,01,FE,FF,2B,02,DD,23,CD,2C,2B,9F1
3010 DATA C3,68,21,FE,FA,2B,79,3A,44,2B,F6,00,CA,16,2A,ES,B1A
3020 DATA 2A,C8,16,CD,18,29,EB,E1,06,C3,1A,F6,00,32,16,2A,170
3030 DATA 13,10,F7,CD,9D,22,FE,01,CA,16,2A,3D,32,1B,2B,3A,7AC
3040 DATA 44,2B,3D,32,44,2B,ES,2A,CB,16,ES,CD,18,29,CD,8C,950
3050 DATA 16,E1,D6,4E,ED,44,ES,CD,18,29,EB,E1,CD,61,22,CD,F00
3060 DATA 18,29,06,C3,36,00,23,10,FB,E1,CD,18,29,CD,6D,1E,50C
3070 DATA C3,E1,2B,ES,D5,01,C3,00,ED,00,E1,CD,AA,02,EB,E1,2P6
3080 DATA CD,AA,02,3D,20,ED,C9,ES,CD,AA,22,ES,DD,E1,E1,C9,133



```

3090 DATA FE,FS,C2,16,24,3A,DA,3A,06,00,20,0B,3A,DB,3A,F6,B77
3100 DATA 00,CA,16,24,3A,BA,2B,C0,27,29,D2,16,24,CD,30,22,4BC
3110 DATA FE,7E,CA,16,24,3C,32,1B,2B,3A,44,2B,3C,32,44,2B,E2E
3120 DATA CD,AB,02,ES,2A,C8,16,E5,CD,AB,02,22,C8,16,21,3C,25C
3130 DATA D7,D6,A7,CA,32,1F,ED,44,ES,ES,CD,18,19,D1,61,3A,0B3
3140 DATA 00,ED,00,ED,11,CD,18,29,3D,20,EE,E1,06,3C,36,00,23,B97
3150 DATA 10,FB,E1,ES,3E,BF,32,76,2C,DD,ES,21,BE,C7,3E,3E,49A
10000 GB=0
10010 S=0:CT=0:FOR AD=AD+15:READ A$:POKE AD,VAL("A$"+A$):C
S=CT+1:=(S+PEEK(AD)*CT) MOD 4095:NEXT READ C$:IF VAL("A$"+C$)<
S THEN PRINT CHR$(7)"Erreur ligne"DEB:END ELSE DEB=DEB+10
10020 GB=GB+16:IF GB<LON THEN 10010 ELSE RETURN

```

SCPART3.BAS

```

10 MODE 2:CALL @BC00:D$="" Creation du programme "
20 PRINT D$*3.BIN*CHR$(10)
30 MEMORY &00#1:AD=@00#2:DEB=@0:LON=@1323:GOSUB 10000:SAVE$*3.BI
N$=B,@00#2,@1323:END
90 DATA FB,E1,ES,3E,BF,32,76,2C,DD,ES,21,BE,C7,3E,3E,CD,0E4
100 DATA FF,02,3A,1B,2B,3D,CD,6B,2C,3E,C6,32,76,2C,3E,3C,BF1
110 DATA 21,C2,C7,CD,FF,02,ED,E1,CD,AA,22,2B,3A,1B,2B,CD,E3F
120 DATA FF,77,C0,6E,21,E1,C3,DE,1F,DS,11,00,F8,19,CB,74,37F
130 DATA 20,04,11,00,3F,19,D1,C9,D6,A7,ED,44,4F,3A,44,2B,A34
140 DATA B9,C9,DD,ES,D1,1A,13,FE,FF,20,0B,1A,FE,FF,3E,FF,FF2
150 DATA 20,04,3E,20,18,05,FE,0D,20,EB,1A,32,4F,29,C9,00,920
160 DATA 00,CD,21,2C,DA,DE,1F,FS,3A,46,1F,32,88,2A,ES,CD,00A
170 DATA AA,22,EB,CD,FB,29,32,30,3B,3E,3A,32,3B,AF,32,C73
180 DATA 31,38,32,AF,4,23,CD,0D,FF,39,3E,32,3E,24,23,3E,C9,84
190 DATA 32,32,3B,3A,39,2B,57,DS,CD,22,2A,D1,E1,7A,FE,3B,629
200 DATA 30,04,F1,C3,16,24,ED,3A,F6,00,20,0B,7A,FE,3B,70B
210 DATA 28,F0,CD,45,2B,3A,41,21,F6,00,28,27,DD,7E,FE,79A
220 DATA 0D,28,1C,DD,7E,FF,CB,7F,2B,15,6E,1F,47,3A,41,21,053
230 DATA AB,CB,FF,DD,77,FF,32,31,3B,AF,CD,41,21,18,04,3E,918
240 DATA 02,1F,02,3E,01,32,F0,29,CD,29,18,78,ES,21,89,D89
250 DATA 9A,DD,ES,D1,B7,ED,52,44,4D,21,89,9A,ES,87,16,00,FE0
260 DATA 1E,01,ED,52,D1,ED,0B,E1,C9,3A,ED,3A,32,4E,2A,3E,045
270 DATA C9,32,75,3A,3A,03,3B,32,4F,2A,3A,FD,3A,32,50,2A,79A
280 DATA 3A,DC,3A,32,51,2A,3A,37,1A,32,53,2A,3A,39,2B,32,D64
290 DATA 52,2A,C9,3E,CD,32,75,3A,3A,53,2A,32,37,1A,CD,ES,684
300 DATA 2A,3A,52,2A,32,39,2B,3A,51,2A,32,DC,3A,3A,50,2A,52C
310 DATA CD,24,21,3A,4F,2A,CD,67,20,3A,4E,2A,C3,98,20,2A,D29
320 DATA 78,3A,3A,38,21,3A,41,21,F6,00,28,0E,CD,47,39,00,934
330 DATA 00,32,31,3B,DD,23,AF,32,41,21,F1,DD,77,00,3A,32A
340 DATA 2B,D6,3B,ED,44,47,3A,31,3B,F6,00,78,C2,13,3B,F6,B63
350 DATA 00,2B,2E,45,4F,00,00,09,3E,0A,FE,01,3E,00,2B,02,974
360 DATA 3E,2B,32,9A,2A,3A,84,2B,45,ES,2B,00,1D,C5,ED,0B,DA6
370 DATA C1,E1,CD,00,02,3D,20,F0,E1,DD,7E,00,CD,C6,2A,CD,BBE
380 DATA 45,1F,CD,ES,23,D2,B2,1F,DD,23,3A,4A,3C,32,CD,E4B
390 DATA 3A,CD,6B,2C,CB,32,1F,ES,ES,11,00,00,2C,00,06,20,05B
400 DATA 67,CB,3C,CB,1D,19,EB,E1,CD,9A,2B,E1,C9,00,3A,37,F25
410 DATA 1A,32,CD,2A,FS,ES,21,CA,0E,11,09,00,FE,31,28,04,7E1
420 DATA 19,3D,16,FB,11,39,1A,01,00,00,ED,00,CD,AE,17,E1,D34
430 DATA F1,C6,93,4F,C3,03,0C,DD,7E,00,00,0B,CF,32,1B,2B,AF,B26
440 DATA 32,CD,3A,32,39,2B,DS,CD,40,1E,D1,06,12,2A,3A,6B,FB1
450 DATA 3A,44,2B,CD,AB,02,3C,1F,FA,32,44,2B,CD,3A,DC,3A,75D
460 DATA CD,6B,2C,ED,5B,DA,3A,C3,7D,2C,00,21,AA,EB,01,47,AF7
470 DATA 3C,AF,C7,02,02,00,ES,CD,B1,2B,00,01,ES,7E,EE,FF,C94

```

```

480 DATA 77,23,10,F9,E1,CD,A0,02,0D,20,EF,E1,C9,01,00,00,340
490 DATA 3E,20,18,05,01,13,13,3E,10,ED,43,45,2B,ED,43,A7,58A
500 DATA 2B,32,B2,2B,78,F6,00,01,CD,3F,28,03,01,00,00,ED,5C9
510 DATA 43,E2,2B,C9,01,09,2B,3E,02,18,05,01,CD,2B,3E,01,EDF
520 DATA ED,43,A2,2B,32,4A,2B,32,46,1F,C9,CD,B1,2B,06,04,B56
530 DATA ES,C5,CD,2B,C8,13,13,13,13,13,13,13,13,13,13,13,13,13
540 DATA ED,C9,3E,0F,0E,0A,B9,0D,0F,C9,CD,BC,2B,79,FS,0E,3D2
550 DATA 00,CD,CA,16,13,CD,CA,16,18,17,F1,71,23,C9,79,FS,44B
560 DATA 0E,00,CD,16,13,CD,0B,16,13,CD,0B,16,13,CD,0B,16,13,CD,0B
570 DATA 16,13,F1,00,00,71,23,C9,00,00,00,00,C3,03,2D,C3,5D0
580 DATA B9,31,C3,79,30,C3,9C,31,C3,EE,31,C3,DE,3,32,C3,25,7CD
590 DATA 31,C3,C8,2C,21,2F,D1,11,12,C2,C7,02,11,96,19,E1E
600 DATA C3,E7,02,50,72,65,73,73,65,72,20,50,43,54,52,4C,E60
610 DATA 5D,FF,ES,DS,FD,CD,55,2C,30,0E,FS,FD,CD,3C,2C,11,46,60D
620 DATA 2C,21,14,ED,CD,BE,30,F1,C1,78,D1,C1,09,C21,00,C0,C7E
630 DATA 01,11,50,AF,C3,D7,02,50,6C,75,73,20,64,65,28,70,102
640 DATA 6C,61,63,65,67,FF,ED,5B,00,1B,1A,13,FE,FF,20,FA,747
650 DATA 1A,FE,FF,20,FA,9A,0B,ED,52,C9,ES,3C,26,0A,20B
660 DATA 6F,3E,03,CD,0D,2C,21,C6,C7,CD,E7,02,E1,C9,ES,13,D10
670 DATA EB,3E,04,CD,0D,2C,21,C7,C7,ED,07,0E,FD,C9,FS,3E,16F
680 DATA 04,01,8B,2C,FD,21,C0,C7,FD,56,00,01,01,AF,26B
690 DATA 87,3C,ED,52,F2,9F,2C,19,FD,23,FD,23,C6,2F,02,03,365
700 DATA F1,3D,20,E4,F1,CS,D1,1B,3D,20,FC,C9,00,00,00,CE4
710 DATA FF,03,EB,00,64,00,0A,00,01,3E,CD,32,43,05,11,2D,B10
720 DATA 2D,ED,53,44,05,CD,04,2D,01,09,00,22,43,05,22,44,8CC
730 DATA 05,21,7C,E9,CD,CF,9,2C,21,7D,09,01,4D,12,AF,CD,07,689
740 DATA 02,3A,6A,2D,32,0E,02,21,8F,EB,06,4D,36,33,CD,0A,76B
750 DATA 02,1F,F9,C9,78,FE,06,C2,25,31,CD,0C,3C,21,0B,EB,6BF
760 DATA 11,FA,30,CD,E7,02,3E,01,CD,0D,09,FS,CD,0B,31,F1,822
770 DATA F0,00,C0,ED,58,0B,13,3E,FF,12,13,12,18,5C,21,2F,403
780 DATA EB,01,00,0E,AF,CD,D7,02,21,9F,DA,01,09,0E,C3,D7,A05
790 DATA 02,78,32,6A,2D,31,05,41,11,0D,4E,06,0B,6B,FD,C1,003
800 DATA CD,57,2D,AF,32,C1,9A,CF,0E,01,20,1E,21,45,2D,CD,CE3
810 DATA 1D,05,FE,FB,2B,FB,C9,00,00,00,FE,02,CA,C0,00,8F2
820 DATA 17,FE,03,20,22,21,D7,2F,22,49,2F,21,93,2D,CD,0B,3F5
830 DATA 2E,FE,CD,C8,21,4B,2F,22,49,2F,ED,5B,08,10,01,AF,706
840 DATA 00,C3,7D,1B,54,45,58,FE,04,20,0C,21,AD,2D,CD,00,654
850 DATA 2E,FE,CD,18,EA,00,FE,05,2B,0A,21,AD,2D,CD,16,180
860 DATA 0E,FC,18,CE,FE,07,20,1D,2A,00,1B,ES,7E,23,FE,6E5
870 DATA FF,20,7E,FE,FE,20,FS,C3,37,D1,ED,52,44,4D,EB,12F
880 DATA 11,AD,2E,C3,06,00,0E,3E,23,20,09,3C,32,15,09,44F
890 DATA 11,1E,2E,ED,53,21,09,11,AA,2E,CD,86,00,3E,CD,32,186
900 DATA 15,09,2B,12,2A,6B,00,11,12,2E,ED,53,68,00,01,0C,C28
910 DATA 00,ED,00,CD,15,09,3E,CD,32,20,09,11,8C,BC,ED,53,882
920 DATA 21,09,C9,C5,79,CD,95,BC,C1,D2,39,09,18,F2,79,11,F3A
930 DATA CC,9A,2A,6B,00,CD,0C,BC,D2,39,09,2A,00,1B,7E,FE,E0A
940 DATA 0D,2B,1A,3A,92,17,F6,00,2B,0D,47,C5,3E,CD,95,400
950 DATA BC,C1,D2,39,09,10,F4,7E,FE,0D,20,30,CD,95,BC,02,88E
960 DATA 39,09,23,0E,0A,23,7E,2B,FE,0D,2B,1F,3A,92,17,47,20F
970 DATA F6,00,2B,17,79,CD,95,BC,32,20,09,09,11,8C,BC,ED,53,882
980 DATA CS,79,CD,95,BC,C1,D2,39,09,18,F2,79,23,FE,FF,20,81D
990 DATA 05,7E,FE,FF,28,0C,8F,7E,20,DD,CD,95,BC,D2,39,09,3C7
1000 DATA 1B,05,3E,CD,95,BC,D2,39,09,3E,0A,CD,95,BC,D2,5D0
1010 DATA 39,09,CD,0F,BC,D2,39,09,3E,00,7E,20,2B,20,54,4AD
1020 DATA 50,3E,C9,32,2F,05,3E,12,32,68,2D,CD,16,00,11,12,CSF
1030 DATA 2E,2A,6B,00,01,0C,0E,ED,00,FE,FC,2B,1C,12,ED,049
1040 DATA 11,CC,9A,00,0C,0C,77,BC,3E,0C,5D,88,18,EA,FE,092
1050 DATA 16,CA,EE,2E,CD,38,08,18,0E,3E,CD,32,2F,00,C9,2A,225
1060 DATA 00,18,AF,32,43,2F,32,BF,30,32,69,2D,ED,73,6D,30,0C6

```





1070 DATA CD, 1A, 2F, 77, 23, 18, F9, CD, 8E, 2F, 36, FF, 23, 36, FF, CD, 77A
1080 DATA 7A, BC, CD, 79, 07, CD, EB, 2E, 3E, FF, C9, 0E, 00, CD, 52, 30, 1ED
1090 DATA FE, 0D, 28, 25, 5F, 3A, 92, 17, F6, 00, 28, 10, 3C, 47, 3A, 6F, 675
1100 DATA 3C, CB, 7B, 20, 04, 3C, 32, 6F, 30, 88, 38, E1, 3A, 69, 2D, FE, B13
1110 DATA 3C, 30, DA, 3C, 00, 32, 69, 2D, 7B, C3, 48, 2F, F5, E6, DF, FE, 0E6
1120 DATA C9, 20, 05, CB, D9, F1, 18, C5, FE, C1, 20, 04, CB, E1, 18, F5, E58
1130 DATA FE, CC, 20, 09, CB, F1, 3E, 3C, 32, 43, 27, 18, E8, 79, FE, 00, 05A
1140 DATA 28, 02, 77, 23, F1, FE, 0D, 28, 24, CD, 8E, 2F, 36, 0D, 23, AF, 029
1150 DATA 32, 43, 2F, 32, 69, 2D, 32, 6F, 30, 3A, 68, 2D, CB, FF, C9, 28, 041
1160 DATA CB, 7E, 28, 07, 2B, 7E, FE, 0D, 20, 01, 23, 23, C9, FE, 28, 38, F4A
1170 DATA 3A, FE, AB, 20, 03, 3E, 5C, C9, FE, 96, 28, 03, 3E, 7E, C9, FE, 4FA
1180 DATA FC, 28, 03, 3E, 7C, C9, FE, 91, 20, 03, 3E, 7F, C9, FE, 20, 787
1190 DATA 03, 3E, 7B, C9, FE, FD, 20, 03, 3E, 7D, C9, FE, 0C, 20, 03, 3E, 977
1200 DATA 40, C9, FE, B1, D0, 3E, 28, 03, 7E, C2, 28, 4E, CD, 52, 30, FE, 047
1210 DATA 66, 28, 05, CB, E1, 3, C1, 2F, FE, 35, 28, 04, FE, C6, 28, 0A, E58
1220 DATA CB, D1, 3E, 3C, 32, 43, 2F, C3, 1, C1, 2F, FE, 61, 32, 1, C2, CD, B42
1230 DATA 52, 30, FE, C2, C2, 1, C2, 2F, CD, 52, 30, FE, 3A, 30, 19, FE, 31, 936
1240 DATA 38, 15, 20, 07, F1, FE, 0D, 28, 24, CD, 8E, 2F, 36, 0D, 23, AF, 029
1250 DATA 1A, 18, F3, 3E, 22, 18, EF, C3, 1, C2, F5, 79, FE, 00, 28, 02, 85C
1260 DATA 77, 23, F1, FE, 0D, CA, 78, 2F, FE, D0, 38, 11, FE, D0, 38, 10, 211
1270 DATA 11, 78, 30, FE, D0, 28, 04, 13, 3D, 18, F1, A, C9, 0A, CD, 80, 8B, 74E
1280 DATA 3E, 28, C9, E5, B7, 11, B0, 9A, ED, 52, E1, 30, 0A, CD, 80, 8B, C76
1290 DATA FE, 0A, 28, F9, FE, 1A, C0, ED, 7B, 6D, 30, C3, 06, 2F, 00, 00, E53
1300 DATA 00, 7B, 7D, 40, 7C, 5D, 28, 7F, FE, FF, 16, 20, 05, F5, CD, 444
1310 DATA 9C, 31, F1, FE, 12, 20, 0E, CD, 25, 31, F5, CD, 86, 18, 3C, C3, F24
1320 DATA 32, 8E, 1B, F1, C9, FE, 04, C0, F5, E5, CD, 55, 2C, E5, CD, 3C, 244
1330 DATA 2C, 21, 10, E0, 11, D0, 38, 10, FE, 07, E2, EB, E1, D5, 3E, 04, CD, 928
1340 DATA 8D, 20, C1, CD, E7, 02, 11, DA, 30, CD, 8E, 30, E1, F1, C9, CD, 7E5
1350 DATA E7, 02, 11, E2, 30, CD, E7, 02, CD, 90, 03, CD, 06, 8B, C3, EE, C30
1360 DATA 31, 49, 6C, 20, 72, 65, 73, 74, 65, 20, FF, 2F, 62, 63, 74, 65, 752
1370 DATA 74, 73, FF, 2E, 72, 65, 73, 74, 65, 20, FF, 2F, 62, 63, 74, 65, 752
1380 DATA 20, 74, 6F, 75, 63, 68, 65, 2E, 2E, FF, 44, 7B, 73, 69, 72, 81D
1390 DATA 65, 7A, 2D, 76, 6F, 75, 73, 72, 78, 65, 6C, 6C, 65, 60, 65, 685
1400 DATA 6E, 7A, 20, 6A, 7B, 74, 72, 75, 69, 72, 65, 28, 63, 65, 2D, 007
1410 DATA 65, 7B, 74, 65, 20, FF, F5, E5, DD, E5, AF, 21, D0, C6, DD, 21, 6EE
1420 DATA 10, 1B, 0E, 0A, D5, CD, 0A, D1, FE, FC, 28, 54, DD, 2A, 82, 70D
1430 DATA 18, DD, 22, 9A, 31, 21, 60, 18, DD, E5, 7E, FE, 20, 28, 2F, 47, 6E3
1440 DATA DD, 7E, 00, FE, 0D, 20, 0D, 13, DD, 23, DD, 23, DD, 22, 9A, 31, 539
1450 DATA DD, 2B, DD, 2F, FE, FF, 20, 0A, DD, 7E, 01, FE, FF, 28, 1D, DD, 7E4
1460 DATA 7E, 00, DD, 23, 23, 8B, 28, 0A, DD, E1, DD, 23, 18, C7, E1, E5, 298
1470 DATA C1, ED, 5B, 9A, 31, E1, C1, DD, 70, 18, F1, C9, 00, D1, C0, D1, D87
1480 DATA 00, 3E, C9, 32, 8E, 1B, DD, E1, F1, C9, 00, 00, 3A, 7B, 30, 84F
1490 DATA 3C, FE, 03, 20, 02, 3E, FF, 32, 78, 30, E5, 3A, 78, 30, 21, 00, A18
1500 DATA C0, FE, FF, 20, 10, CD, 89, 31, 18, 26, 21, 00, C0, 01, 11, 5, 57C
1510 DATA 3E, 55, C3, D7, 02, 11, FB, F1, FE, 01, 28, 03, 11, 9C, 32, FE, 614
1520 DATA 02, 03, 11, 3D, 33, CD, E7, 02, 06, 50, 38, 00, 23, 10, FB, 897
1530 DATA E1, 00, F3, 01, 00, 00, 03, CB, 78, 2B, FB, C3, 90, 03, 3E, C57
1540 DATA C9, 32, E0, 31, CD, A9, 31, AF, 32, E0, 31, C9, 28, 58, 44, 45, 849
1550 DATA 4C, 5D, 20, 3A, 20, 45, 66, 66, 61, 63, 28, 63, 61, 72, 61, E89
1560 DATA 63, 74, 7D, 72, 65, 20, 78, 72, 7B, 63, 7B, 64, 65, 6E, 7A, 20, 481
1570 DATA 20, 28, 20, 5B, 43, 52, 2D, 3A, 20, 45, 66, 66, 61, 63, 90C
1580 DATA 65, 20, 63, 61, 72, 61, 63, 7A, 7D, 72, 65, 28, 73, 6F, 75, 73, 6CE
1590 DATA 20, 6C, 28, 63, 75, 72, 73, 65, 75, 72, 28, 20, 58, 63, 54, C58
1600 DATA 52, 4C, 20, 49, 5D, 20, 3A, 20, 42, 72, 6F, 75, 69, 6C, 6C, 6F, 120
1610 DATA 6E, 20, 20, 5B, 43, 54, 52, 4C, 20, 44, 45, 4C, 5D, 20, 3A, 20, 00F
1620 DATA 4A, 7B, 74, 72, 75, 69, 72, 65, 28, 6C, 61, 28, 6C, 69, 67, 28C
1630 DATA 65, 28, 5B, 43, 54, 52, 4C, 20, 4E, 5D, 20, 3A, 20, 4E, 6F, 75, 795
1640 DATA 76, 65, 6C, 6C, 65, 20, 6C, 69, 67, 6E, 65, 28, FF, 5B, 43, 54, 608
1650 DATA 52, 4C, 20, 62, 5D, 20, 3A, 20, 4A, 7B, 62, 75, 74, 20, 64, 65, D2F
1660 DATA 20, 6C, 69, 67, 6E, 65, 28, 20, 5B, 43, 54, 52, 4C, 20, 83, 5D, A93

1670 DATA 20, 3A, 20, 46, 69, 6E, 20, 64, 65, 20, 6C, 69, 67, 6E, 65, 20, C36
1680 DATA 20, 5B, 00, 01, 82, 83, 5D, 20, 3A, 20, 44, 7B, 70, 6C, 61, 63, 0F5
1690 DATA 65, 6D, 65, 6E, 7A, 20, 63, 75, 72, 73, 65, 75, 27, 58, 43, 54, 3CE
1700 DATA 52, 4C, 20, 60, 5D, 20, 3A, 20, 44, 7B, 62, 75, 74, 20, 64, 65, D27
1710 DATA 20, 74, 65, 7B, 74, 65, 20, 20, 5B, 43, 54, 52, 4C, 20, 81, 5D, 40B
1720 DATA 20, 3A, 20, 46, 69, 6E, 20, 64, 65, 20, 74, 65, 7B, 74, 65, 20, D0F
1730 DATA 20, 5B, 53, 48, 49, 46, 54, 20, 60, 81, 5D, 20, 3A, 20, 41, 6A, 778
1740 DATA 75, 73, 74, 65, 65, 6E, 6E, 7A, 20, 65, 6E, 20, 79, F7, 20, 43, 4E2
1750 DATA 6C, 61, 76, 69, 65, 72, 20, 20, 28, 5B, 58, 70, 20, 3A, 20, 58, 48A
1760 DATA 61, 72, 65, 6E, 74, 68, 70, 73, 65, 20, 6F, 75, 76, 65, 72, 74, 866
1770 DATA 65, 20, 20, 5B, 7D, 5D, 20, 3A, 20, 58, 61, 72, 65, 6E, 74, 68, FF6
1780 DATA 7D, 73, 65, 28, 66, 65, 72, 6D, 7B, 65, 20, 20, 20, 5B, 5C, 5D, A99
1790 DATA 20, 3A, 20, 41, 6E, 74, 69, 20, 73, 6C, 61, 73, 68, 20, 20, 771
1800 DATA 51, 57, 45, 52, 54, 59, 20, 20, 20, 20, 5B, 7C, 5D, 20, 3A, 20, 42, 1DC
1810 DATA 61, 72, 72, 65, 20, 76, 65, 72, 74, 69, 63, 61, 6C, 65, 20, 20, DC5
1820 DATA 20, 20, 20, 5B, 40, 5D, 20, 3A, 20, 41, 20, 63, 6F, 6D, 6D, 65, A46
1830 DATA 72, 63, 69, 61, 6C, 2E, 41, 72, 6F, 62, 61, 73, 20, 5B, FF, 5D, 1A6
1840 DATA 20, 3A, 20, 5B, 43, 54, 52, 4C, 20, 28, 59, 5D, 20, 20, 20, 32, 901
1850 DATA 91, 34, 47, DD, E5, E5, C5, 11, 02, 35, CB, 47, 28, 03, 11, 48, AEB
1860 DATA 35, ED, 53, 00, 35, ED, 5B, 93, 17, D5, 20, 45, 17, 87, ED, 52, 003
1870 DATA D1, 28, 29, 30, 28, CD, 81, 00, C1, CD, 83, 0C, E1, DD, E1, C9, A76
1880 DATA 3E, 21, 32, 48, 39, 3E, 04, 32, 04, 39, C5, 01, 00, 00, ED, 43, 369
1890 DATA 11, 39, 01, 00, 01, ED, 43, 49, 39, C1, C9, 00, F6, 20, 05, 98D
1900 DATA 7A, F6, 00, 20, 06, 7B, F6, 00, 20, 01, 13, 2A, 00, 1B, 1B, ED, 8F4
1910 DATA 53, 0E, 36, 18, 13, 7E, 23, FE, FF, 20, 07, 7E, FE, FF, 20, F5, 021
1920 DATA 18, 83, FE, 0D, 20, FF, 23, 18, 7A, F6, 00, 20, E8, 9B, F6, 00, D86
1930 DATA 20, 83, 22, 87, 3A, 2A, 06, 37, 22, 92, 3A, CD, 74, 3A, 20, 18D
1940 DATA 3A, 22, 06, 37, CD, 0F, 3A, 4F, 32, A2, 36, 32, 9D, 36, 32, 9E, 123
1950 DATA 36, CD, 86, 3A, C3, 07, 3A, 3A, 91, 3A, F6, 00, CA, F7, 2B, C3, 387
1960 DATA EE, 2B, 00, 00, 00, 21, 00, 00, 22, A0, 36, ED, 73, 4E, 38, CD, 120
1970 DATA F0, 36, 3E, 1B, CD, 09, 38, 3E, 00, CD, 09, 38, 3E, 00, CD, 09, 731
1980 DATA 38, CD, AB, 36, CD, CB, 36, 11, 00, 00, 1A, FE, FF, 20, 08, 13, CD3
1990 DATA 1A, 1B, FE, FF, CB, 3E, FF, E5, 2A, AB, 36, 23, 22, A0, 36, 1B, ED, 911
2000 DATA 8E, 36, 23, 22, 0E, 36, D5, ED, 5B, 95, 17, 7A, F6, 00, 20, 06, 1AB
2010 DATA 7B, F6, 00, 20, 11, 13, 87, 2B, ED, 52, D1, E1, C8, 1A, FE, 0D, 411
2020 DATA 20, 0E, CD, D5, 36, 18, C3, 1A, 13, FE, 0D, 20, FA, 1B, 1B, F29
2030 DATA C3, 00, 00, 2A, A0, 36, CB, 7C, C0, 7C, F6, 00, 20, 05, 7D, FE, E82
2040 DATA 01, 28, 36, D5, 1A, 13, FE, FF, 20, 0E, 1A, FE, FF, 20, F5, D1, CF9
2050 DATA 21, 00, CB, 02, A0, 36, 18, 21, FE, 0D, 20, E8, D1, E5, 2A, 0E, 12A
2060 DATA 36, 87, D5, ED, 5B, 95, 17, 7A, F6, 00, 20, 06, 7B, F6, 00, 20, 191
2070 DATA 01, 13, 87, ED, 52, D1, E1, 20, A0, FE, AF, 32, 06, 36, 47, D5, 1A, F23
2080 DATA 13, FE, FF, 20, 0A, 1A, FE, FF, 20, F5, D1, 06, 20, 18, 12, FE, D1A
2090 DATA 0D, 20, EC, 1A, D1, C8, 27, FE, 20, 30, 03, 4F, 18, 05, D6, 20, C30
2100 DATA 47, 0E, 20, AF, 32, A2, 36, 7B, 32, A4, 36, DD, 21, 90, 36, 3E, 2F1
2110 DATA 06, DD, 30, 00, 00, DD, 23, 3D, 28, F7, D5, C5, 79, CB, 3F, FE, C6A
2120 DATA 06, 38, 02, 3E, 06, 32, 10, 39, 47, 3E, 06, 90, 87, 87, 87, 66, 66C
2130 DATA C7, 32, 32, 39, E6, F9, 32, 29, 37, CB, 02, 32, 13, 37, CD, BC, FC08
2140 DATA 37, 05, CD, D7, 35, CD, BC, 37, CB, 32, CD, AD, 36, CD, CB, 36, 4C1
2150 DATA 9A, 30, 36, 0E, 04, 81, 32, 9D, 36, D1, C5, CD, D7, 35, C1, 3A, 995
2160 DATA 9D, 36, 91, 32, 9D, 36, 18, 39, CD, 8A, 38, 28, 17, CD, 8A, 38, 324
2170 DATA 28, 12, CD, 8A, 38, 28, 0D, 3A, 8A, 38, 28, 00, CD, 8A, 38, 28, E87
2180 DATA 03, CD, 8A, 38, 21, 40, 01, ED, 47, 08, 37, 87, ED, 42, 08, E5, 545
2190 DATA AF, CD, 09, 38, 47, 20, 73, F6, 00, 20, F4, 7D, F6, 00, FE, 2A9
2200 DATA C9, 3A, 10, 39, 47, CB, 27, F5, F5, 00, 3D, 3D, CD, AD, 36, CD, 824
2210 DATA CB, 36, F1, 47, 3A, 9E, 36, CB, 28, 00, 32, 9E, 36, 3A, 9D, 36, 3FC
2220 DATA CB, 20, 00, 32, 9D, 36, F1, C1, D1, 91, 00, 44, 4F, 3D, F2, 7A, B04
2230 DATA 35, 3A, A3, 36, F6, 00, 20, 18, 3A, A2, 36, F6, 00, 28, 11, 3A, 6E1
2240 DATA A4, 36, F6, 00, 28, 0A, F5, 3E, 01, 32, A3, 36, F1, C3, 66, 35, 953
2250 DATA 3A, A4, 36, F6, 00, 28, 0D, D5, CB, 3F, CD, A5, 36, CD, CB, 36, 550

ABONNEZ-VOUS!

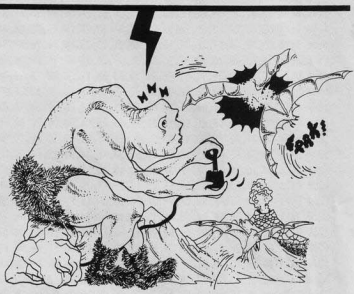
2260 DATA CD, AB, 36, D1, AF, 32, 9D, 36, 32, 9E, 36, ED, 5B, 05, 38, 1A, FC6
 2270 DATA FE, FF, 28, 06, 13, 1A, 1B, FE, FF, C8, 13, 13, C3, B9, 3A, 00, 6AC
 2280 DATA 00, 00, 00, 00, 00, 00, 00, 47, CB, 00, 00, 00, 00, 00, 00, 95B
 2290 DATA 00, 00, 00, 00, 00, 00, 47, CB, 27, 00, 18, 02, 3E, 01, F5, CD, E29
 2300 DATA E6, 36, F1, FE, 00, 30, 83, C3, 09, 38, F5, 3E, 7F, CD, 09, 38, 78D
 2310 DATA CD, CB, 36, CD, E6, 36, F1, D6, 7F, C3, 09, 38, 3E, 0D, CD, 09, 8CC
 2320 DATA 38, 3E, 0A, C3, 09, 38, 13, 1A, CB, BF, D5, CD, A5, 36, CD, CB, C18
 2330 DATA 36, CD, AB, 36, D1, 13, C9, 3E, 1B, CD, 09, 38, 3E, 33, C3, 5E, 3D7
 2340 DATA 39, 21, 00, 00, AF, 01, 11, 50, CD, D7, 02, 21, 1A, E0, 11, 54, EB3
 2350 DATA 38, C3, E7, 02, C5, E5, F5, 18, 2E, DD, 21, 90, 36, 4F, 3A, 10, 309
 2360 DATA 39, 47, C5, CB, 41, 28, 07, 3E, 02, DD, 77, 00, 18, 0D, DD, 7E, F2C
 2370 DATA 00, F6, 00, 28, 06, 3D, DD, 77, 00, CB, C1, CB, 09, DD, 23, 18, 733
 2380 DATA E2, 79, C1, CB, 07, 10, FC, 2A, 07, 38, 23, 22, 07, 38, CD, 09, 582
 2390 DATA 38, F1, E1, C1, C9, 3A, 02, 38, EE, 01, 32, 02, 38, E5, 2A, 92, 475
 2400 DATA 34, 28, 03, 21, 00, 00, 22, 06, 37, E1, C9, 3A, 00, 38, EE, 01, 97E
 2410 DATA 32, 03, 38, 3E, 01, 32, A2, 36, E5, 0E, 04, 3E, 06, 21, 9D, 36, 39F
 2420 DATA 28, 07, CB, 3F, 0E, 00, 21, 9E, 36, 22, FF, 38, 32, 0E, 39, 79, 886
 2430 DATA 32, C3, 35, 3A, A3, 36, F6, 00, 28, 0A, 3A, 03, 38, F6, 00, 21, 538
 2440 DATA 98, 37, 28, 03, 21, 09, 38, 22, 3E, 37, E1, C9, AF, C3, 09, 38, 402
 2450 DATA 3A, 04, 38, EE, 01, 32, 04, 38, E5, 21, 03, 37, 26, 03, 21, D1, 4EE
 2460 DATA 37, 22, 38, 39, E6, 01, 3C, 3C, 32, 17, 37, E1, C9, AF, CD, A4, 3AE
 2470 DATA 37, AF, CD, 5F, 37, AF, CD, 49, 37, 0E, CA, 79, 32, 2A, 3A, C3, 730
 2480 DATA 83, 0C, E5, 2A, 07, 38, 11, 40, 01, B7, ED, 52, E1, 2B, 1E, 3E, FE3
 2490 DATA CD, 32, 48, 39, 01, 0F, 3A, ED, 43, 49, 39, 01, 23, 23, ED, 43, 99A
 2500 DATA 11, 39, 3E, 02, 32, 04, 39, C1, C1, D1, C3, 52, 39, CD, 03, 37, 6D5
 2510 DATA C3, 83, 37, 00, 00, 00, 00, 00, 00, 01, 00, 00, 1E, C8, D5, C26
 2520 DATA 01, 00, 00, C5, CD, 2E, 8D, C1, 30, 31, 03, CB, 28, F4, CB, 3F1
 2530 DATA 71, 28, F0, D1, 1D, 20, E8, F5, E5, D5, 21, 0E, E0, 11, 67, 38, E72
 2540 DATA CD, E7, 02, AF, CD, 8D, 09, F6, 00, D1, E1, 20, 06, CD, F0, 36, 4E8
 2550 DATA F1, 18, C7, CD, 86, 3A, ED, 7B, 4E, 38, CD, D1, C3, 28, 80, 388
 2560 DATA 00, 49, 6D, 70, 72, 65, 73, 73, 69, 6F, 6E, 20, 65, 6E, 20, 63, 067
 2570 DATA 6F, 75, 72, 73, 2E, 2E, 2E, FF, 49, 6D, 70, 72, 69, 6D, 61, 6E, 887
 2580 DATA 74, 65, 28, 64, 78, 63, 6F, 6E, 6E, 65, 63, 74, 78, 65, 2E, 2A, 058
 2590 DATA 43, 6F, 6E, 74, 69, 6E, 75, 65, 72, 20, FF, C5, D5, 3E, 1B, CD, 548
 2600 DATA 09, 38, 3E, 5A, CD, 66, 39, 3E, 40, CD, 09, 38, 3E, 01, CD, 09, 98D
 2610 DATA 38, 11, 00, 00, ED, 53, 07, 38, D1, 21, 00, 40, 1A, FE, FF, 28, 4AB
 2620 DATA 09, 13, 1A, 1B, FE, FF, CA, 52, 39, 1A, FE, 0D, CA, 52, 39, FE, 473
 2630 DATA 1F, 30, 03, 13, 18, E5, CB, 7F, 28, 28, F5, E6, 60, 07, 07, E99
 2640 DATA C6, CA, 32, 2A, 34, 4F, CD, 83, 0C, F1, F5, CB, 57, F5, CA, 9F, 540
 2650 DATA 37, F1, CB, 5F, F5, C4, 5A, 37, F1, CB, 67, CA, 44, 37, F1, 13, 752
 2660 DATA 18, BA, D5, D6, 20, 1E, 00, 57, CB, 3A, CB, 18, 19, 16, 00, 3A, 4EE
 2670 DATA 9D, 36, 5F, 19, 06, 04, C5, E5, DD, 21, 97, 36, 16, 00, 1E, 0C, 41
 2680 DATA 3E, 04, 00, 00, 46, DD, 70, 00, DD, 23, 19, 3D, 2F, F6, E1, 0E, 41A
 2690 DATA 08, DD, 21, 97, 36, 3A, 18, 39, 47, AF, CB, 27, DD, CB, 00, 26, 58B
 2700 DATA 30, 02, CB, FF, DD, 23, 18, F2, CD, 03, 37, 0D, 28, E3, C1, 23, 98C
 2710 DATA 10, CA, D1, 13, ED, 48, 07, 38, E5, 21, 40, 01, B7, ED, 42, E1, 101
 2720 DATA C2, A8, 38, ED, 53, 05, 38, C1, 1A, FE, FF, CB, FE, 0D, C9, C3, 47E
 2730 DATA 09, 38, 3E, 00, C3, 09, 38, C3, 09, 38, 3E, 00, C3, 09, 38, 00, FB1
 2740 DATA 00, 00, 00, 00, 00, 00, 00, 00, 00, 00, 00, 00, 00, 00, 00, 00, 00
 2750 DATA 00, 00, 00, 00, 00, 00, 00, 00, 00, 00, 00, 00, 00, 00, 00, 00
 2760 DATA 00, 00, 00, 00, 00, 00, 00, 00, 00, 00, 00, 00, 00, 00, 00, 00
 2770 DATA 00, 00, 00, 00, 00, 00, 00, 00, C5, E6, 9F, 47, 3A, 37, 1A, D6, EEE
 2780 DATA 31, CB, 1F, CB, 1F, CB, 1F, CB, 1F, 00, CB, FF, DD, 77, 00, C1, C51
 2790 DATA C9, DD, 21, 9F, 18, C3, 26, 18, DD, 21, 9B, 18, 0E, 04, C3, 26, BCB
 2800 DATA 18, CD, 03, 2C, CD, 90, 03, C3, A0, 1F, CD, 48, 1E, C3, 77, 1B, 7DA
 2810 DATA F5, 3E, C9, 32, 6B, 2C, F1, CD, 66, 23, 3E, E5, 32, 6B, 2C, C9, E97
 2820 DATA 00, 00, 00, 00, 00, 00, 00, 00, 00, 00, 00, 00, 00, 00, 00, 00
 2830 DATA 00, 00, D5, F5, 4F, 06, 3C, AF, CD, D7, 02, C1, CD, AA, 22, EB, CA2
 2840 DATA D5, DD, E1, E1, C5, 0E, 00, 3A, 44, 2B, 00, 32, 44, 2B, 1F, FE, 21F



Vous désirez recevoir CPC Infos directement chez vous et être certain de l'avoir à disposition.

Comment avoir CPC Infos chez vous votre marchand de journaux ?

Simple. S'il ne le reçoit pas, demandez-lui d'intervenir auprès des NMPP afin qu'il dispose du service. Pour ce faire, indiquez-lui le titre CPC Infos, le prix 30 F et la codification des NMPP : M2604. Cette codif est inscrite dans le code barre sur la couverture.

6 numéros
150F
 + 48F de port

OUI, je désire m'abonner à CPC Infos et recevoir directement chez moi 6 numéros au prix de 150F + 48F de port.

Nom : _____ Prénom : _____
 Adresse : _____
 Code postal : _____ Ville : _____
 Date : _____ Signature obligatoire

Je règle 198F par :
 chèque mandat carte bancaire
 Date d'expiration _____



ATTENTION ! SEUL CE BULLETIN D'ABONNEMENT EST VALABLE

A SUIVRE ●●●

SCRIPTTE

Vincent COIFFIER

Valable pour CPC 464 - 664 - 6128

SCRIPTTE est un programme complet pour l'édition et l'impression de caractères spéciaux. La première partie se trouve dans le numéro 53.

EDITEUR DE TEXTE

Cette fonction permet d'éditer facilement un texte sans avoir recours à un traitement de texte plus puissant. Toutefois le logiciel peut relire des fichiers texte, en particulier ceux provenant de TEXTOMAT (reconnaissables à l'extension "TEX") ou TASWORD. Lors du chargement, seuls les attributs utilisés par SCRIPTTE sont pris en compte.

Ce logiciel intègre un grand nombre de fonctions qui rendent son utilisation plus conviviale. De plus, l'affichage des caractères est effectué en mode graphique.

1 Les caractères

Tous les caractères sont accessibles directement au clavier, soit par une touche ou bien par l'utilisation conjointe de plusieurs touches, en particulier pour :

- Les majuscules
- [CAPS LOCK] : blocage des majuscules.
- [SHIFT] et le caractère désiré.
- Le caractère 126 (généralement le "r")

- [CTRL] et [2] du clavier alphanumérique (pour les claviers QWERTY).

- Le caractère 127 (souvent le "è")
- Les touches [CTRL] et [Y].

2 Fonctions d'édition standards

- Touches du curseur : déplacement à l'intérieur du texte.

Lorsque le curseur est en début de ligne, un appui sur la touche gauche permet de revenir à la fin de la ligne précédente.

S'il est placé en fin de ligne, un appui sur la touche droite permet de revenir au début de la ligne suivante.

Un appui sur les touches haut et bas permet d'accéder respectivement à la ligne précédente ou suivante. Le curseur est alors placé :

En fin de ligne lorsque la position du curseur est trop importante par rapport à la taille réelle de la ligne. Sinon à la même position.

- La touche [DEL] efface la lettre se trouvant à gauche du curseur et déplace, alors, le texte d'un caractère vers la gauche.

- La touche [CLR] efface la lettre qui se trouve actuellement sous le curseur texte.

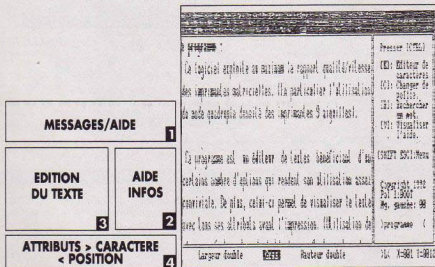



```

385# DATA ##,##,##,##,##,1F,FB,##,##,FB,1E,##,##,1C,##,##,CEB
386# DATA #3,##,##,##,##,##,##,##,##,##,##,##,##,##,##,154
387# DATA #F,##,##,##,##,##,##,##,##,##,##,##,##,##,##,4CA
388# DATA #F,##,##,##,##,##,##,##,##,##,##,##,##,##,##,4CA
389# DATA #F,##,##,##,##,##,##,##,##,##,##,##,##,##,##,78B
390# DATA #3,##,##,##,##,##,##,##,##,##,##,##,##,##,##,236
391# DATA ##,##,##,##,##,##,##,##,##,##,##,##,##,##,##,##
392# DATA ##,##,##,##,##,##,##,##,##,##,##,##,##,##,##,##
393# DATA ##,##,##,##,##,##,##,##,##,##,##,##,##,##,##,##
100## GB=#
1001# S=#:CT=#:FOR AD=AD TO AD+15:READ A#:POKE AD,VAL("##"+A):C
T=#:CT+1:S=(S+PEEK(AD)*CT) MOD 4095:NEXT:READ C#:IF VAL("##"+C)>
S THEN PRINT CHR*(7)"Erreur ligne"DEB:END ELSE DEB=DEB+1#
1002# GB=GB+16:IF GB<LON THEN 1001# ELSE RETURN

```

BOOT2.BIN

```

1# MODE 2:CALL @BC00:D#="* Creation du programme *
2# PRINT @#BOOT2.BIN*CHR*(1#)
3# MEMORY @#0#1:AD=@#0#2:DEB=#:LON=@#18#2:GOSUB 100##:SAVE*BOOT
2.BIN",B,@#0#2,@#18#2:END
9# DATA ##,##,##,##,##,FF,FB,##,##,FB,##,##,##,##,##,##,223
10# DATA #3,##,##,##,##,##,##,##,##,##,##,##,##,##,##,2FB
11# DATA #3,##,##,##,##,##,##,##,##,##,##,##,##,##,##,##,2E2
12# DATA #3,FF,FB,##,##,##,##,##,##,##,##,##,##,##,##,##,43B
13# DATA #3,##,##,##,##,##,##,##,##,##,##,##,##,##,##,##,855
14# DATA #3,##,##,##,##,##,##,##,##,##,##,##,##,##,##,##,631
15# DATA ##,##,##,##,##,##,##,##,##,##,##,##,##,##,##,##,##
16# DATA ##,##,##,##,##,##,##,##,##,##,##,##,##,##,##,##,##
17# DATA ##,##,##,##,##,##,##,##,##,##,##,##,##,##,##,##,##
18# DATA #3,##,##,##,##,##,##,##,##,##,##,##,##,##,##,##,154
19# DATA #F,##,##,##,##,##,##,##,##,##,##,##,##,##,##,##,4CA
20# DATA #F,##,##,##,##,##,##,##,##,##,##,##,##,##,##,##,4CA
21# DATA #F,##,##,##,##,##,##,##,##,##,##,##,##,##,##,##,78B
22# DATA #3,##,##,##,##,##,##,##,##,##,##,##,##,##,##,##,9F4
23# DATA ##,##,##,##,##,##,##,##,##,##,##,##,##,##,##,##,85B
24# DATA ##,##,##,##,##,##,##,##,##,##,##,##,##,##,##,##,##
25# DATA ##,##,##,##,##,##,##,##,##,##,##,##,##,##,##,##,##,72
26# DATA #7,##,##,##,##,##,##,##,##,##,##,##,##,##,##,##,##,E31
27# DATA #7,##,##,##,##,##,##,##,##,##,##,##,##,##,##,##,##,9F1
28# DATA #7,FF,FB,##,##,##,##,##,##,##,##,##,##,##,##,##,2A#
29# DATA #7,##,##,##,##,##,##,##,##,##,##,##,##,##,##,##,##,5FB
30# DATA #7,##,##,##,##,##,##,##,##,##,##,##,##,##,##,##,##,8E
31# DATA ##,##,##,##,##,##,##,##,##,##,##,##,##,##,##,##,##
32# DATA ##,##,##,##,##,##,##,##,##,##,##,##,##,##,##,##,##
33# DATA ##,##,##,##,##,##,##,##,##,##,##,##,##,##,##,##,##,FCB
34# DATA #3,##,##,##,##,##,##,##,##,##,##,##,##,##,##,##,##,9CA
35# DATA #7,##,##,##,##,##,##,##,##,##,##,##,##,##,##,##,##,93#
36# DATA ##,##,##,##,##,##,##,##,##,##,##,##,##,##,##,##,##,5FB
37# DATA ##,##,##,##,##,##,##,##,##,##,##,##,##,##,##,##,##,32B
38# DATA ##,##,##,##,##,##,##,##,##,##,##,##,##,##,##,##,##,9A7
39# DATA ##,##,##,##,##,##,##,##,##,##,##,##,##,##,##,##,##,##
40# DATA ##,##,##,##,##,##,##,##,##,##,##,##,##,##,##,##,##,##
41# DATA ##,##,##,##,##,##,##,##,##,##,##,##,##,##,##,##,##,##,AA6
42# DATA ##,##,##,##,##,##,##,##,##,##,##,##,##,##,##,##,##,##,821
43# DATA ##,##,##,##,##,##,##,##,##,##,##,##,##,##,##,##,##,##,821
44# DATA ##,##,##,##,##,##,##,##,##,##,##,##,##,##,##,##,##,##,821

```

```

45# DATA ##,##,##,##,##,##,##,##,##,##,##,##,##,##,##,##,821
46# DATA ##,##,##,##,##,##,##,##,##,##,##,##,##,##,##,##,##,84A
47# DATA ##,##,##,##,##,##,##,##,##,##,##,##,##,##,##,##,##,##
48# DATA ##,##,##,##,##,##,##,##,##,##,##,##,##,##,##,##,##,##
49# DATA ##,##,##,##,##,##,##,##,##,##,##,##,##,##,##,##,##,7FD
50# DATA #7,##,##,##,##,##,##,##,##,##,##,##,##,##,##,##,##,FC4
51# DATA #7,##,##,##,##,##,##,##,##,##,##,##,##,##,##,##,##,FC4
52# DATA #7,##,##,##,##,##,##,##,##,##,##,##,##,##,##,##,##,FC4
53# DATA #7,##,##,##,##,##,##,##,##,##,##,##,##,##,##,##,##,FC4
54# DATA #7,##,##,##,##,##,##,##,##,##,##,##,##,##,##,##,##,##,16
55# DATA ##,##,##,##,##,##,##,##,##,##,##,##,##,##,##,##,##,##
56# DATA ##,##,##,##,##,##,##,##,##,##,##,##,##,##,##,##,##,##
57# DATA ##,##,##,##,##,##,##,##,##,##,##,##,##,##,##,##,##,##,3AA
58# DATA #3,##,##,##,##,##,##,##,##,##,##,##,##,##,##,##,##,##,86E
59# DATA #0,##,##,##,##,##,##,##,##,##,##,##,##,##,##,##,##,##,836
60# DATA ##,##,##,##,##,##,##,##,##,##,##,##,##,##,##,##,##,##,426
61# DATA ##,##,##,##,##,##,##,##,##,##,##,##,##,##,##,##,##,##,81E
62# DATA ##,##,##,##,##,##,##,##,##,##,##,##,##,##,##,##,##,##,85F
63# DATA ##,##,##,##,##,##,##,##,##,##,##,##,##,##,##,##,##,##,85F
64# DATA ##,##,##,##,##,##,##,##,##,##,##,##,##,##,##,##,##,##,85F
65# DATA ##,##,##,##,##,##,##,##,##,##,##,##,##,##,##,##,##,##,85F
66# DATA 38,##,##,##,##,##,##,##,##,##,##,##,##,##,##,##,##,7A5
67# DATA #E,##,##,##,##,##,##,##,##,##,##,##,##,##,##,##,##,8AF
68# DATA #7,##,##,##,##,##,##,##,##,##,##,##,##,##,##,##,##,##,85F
69# DATA #3,##,##,##,##,##,##,##,##,##,##,##,##,##,##,##,##,##,86A
70# DATA ##,##,##,##,##,##,##,##,##,##,##,##,##,##,##,##,##,##,886
71# DATA ##,##,##,##,##,##,##,##,##,##,##,##,##,##,##,##,##,##,85F
72# DATA ##,##,##,##,##,##,##,##,##,##,##,##,##,##,##,##,##,##,85F
73# DATA ##,##,##,##,##,##,##,##,##,##,##,##,##,##,##,##,##,##,87C
74# DATA #3,##,##,##,##,##,##,##,##,##,##,##,##,##,##,##,##,##,777
75# DATA ##,##,##,##,##,##,##,##,##,##,##,##,##,##,##,##,##,##,2FF
76# DATA ##,##,##,##,##,##,##,##,##,##,##,##,##,##,##,##,##,##,7ED
77# DATA ##,##,##,##,##,##,##,##,##,##,##,##,##,##,##,##,##,##,29D
78# DATA #1,##,##,##,##,##,##,##,##,##,##,##,##,##,##,##,##,##,8FA
79# DATA ##,##,##,##,##,##,##,##,##,##,##,##,##,##,##,##,##,##,85F
80# DATA ##,##,##,##,##,##,##,##,##,##,##,##,##,##,##,##,##,##,85F
81# DATA ##,##,##,##,##,##,##,##,##,##,##,##,##,##,##,##,##,##,2CC
82# DATA ##,##,##,##,##,##,##,##,##,##,##,##,##,##,##,##,##,##,89B
83# DATA ##,##,##,##,##,##,##,##,##,##,##,##,##,##,##,##,##,##,98B
84# DATA ##,##,##,##,##,##,##,##,##,##,##,##,##,##,##,##,##,##,821
85# DATA ##,##,##,##,##,##,##,##,##,##,##,##,##,##,##,##,##,##,821
86# DATA ##,##,##,##,##,##,##,##,##,##,##,##,##,##,##,##,##,##,85F
87# DATA ##,##,##,##,##,##,##,##,##,##,##,##,##,##,##,##,##,##,85F
88# DATA ##,##,##,##,##,##,##,##,##,##,##,##,##,##,##,##,##,##,85F
89# DATA ##,##,##,##,##,##,##,##,##,##,##,##,##,##,##,##,##,##,85F
90# DATA ##,##,##,##,##,##,##,##,##,##,##,##,##,##,##,##,##,##,85F
91# DATA ##,##,##,##,##,##,##,##,##,##,##,##,##,##,##,##,##,##,85F
92# DATA ##,##,##,##,##,##,##,##,##,##,##,##,##,##,##,##,##,##,85F
93# DATA ##,##,##,##,##,##,##,##,##,##,##,##,##,##,##,##,##,##,85F
94# DATA #1,##,##,##,##,##,##,##,##,##,##,##,##,##,##,##,##,##,85F
95# DATA ##,##,##,##,##,##,##,##,##,##,##,##,##,##,##,##,##,##,85F
96# DATA ##,##,##,##,##,##,##,##,##,##,##,##,##,##,##,##,##,##,85F
97# DATA ##,##,##,##,##,##,##,##,##,##,##,##,##,##,##,##,##,##,85F
98# DATA ##,##,##,##,##,##,##,##,##,##,##,##,##,##,##,##,##,##,85F
99# DATA ##,##,##,##,##,##,##,##,##,##,##,##,##,##,##,##,##,##,85F
100# DATA ##,##,##,##,##,##,##,##,##,##,##,##,##,##,##,##,##,##,85F
101# DATA ##,##,##,##,##,##,##,##,##,##,##,##,##,##,##,##,##,##,85F
102# DATA ##,##,##,##,##,##,##,##,##,##,##,##,##,##,##,##,##,##,85F
103# DATA ##,##,##,##,##,##,##,##,##,##,##,##,##,##,##,##,##,##,85F

```

*** EDITEUR DE POLICES DE CARACTERES ***

[CTRL R] : Tourne 90dg
 [CTRL U] : Symétrie /x
 [CTRL H] : Symétrie /y
 [CTRL I] : Inve. vidéo
 [CTRL E] : Efface car.
 [CTRL U] : Réstitution
 >Pol:1 ☼(<
 [CTL ↔] : Choix cara.
 [SHT ↕] : Décale ↕ ↕
 [SHT ↔] : Décale ↔ ↔
 [CTRL P] : No police.

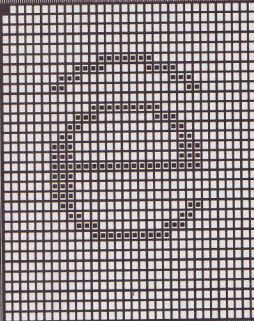

Quitte

Editer

Charge
Sauver

Lister
Efface



2220 DATA 00,00,0E,00,00,00,0E,00,00,00,0E,00,00,00,0E,00,1F8
 2230 DATA 00,00,0E,00,00,00,0E,00,00,00,0E,00,00,00,0E,00,1F8
 2240 DATA 06,00,0C,00,03,00,10,00,01,C0,70,00,00,7F,C0,00,00,F0D
 2250 DATA 00,00,00,00,07,C0,00,00,01,C0,00,00,01,C0,00,00,68A
 2260 DATA 01,C0,00,00,01,C0,00,00,01,C0,00,00,01,C0,FB,00,6A6
 2270 DATA 01,C1,C0,00,01,C3,00,00,01,C7,00,00,01,CE,00,00,EFB
 2280 DATA 01,DF,00,00,01,FB,00,00,01,F1,C0,00,01,EE,EE,00,6A9
 2290 DATA 01,C0,70,00,01,C0,30,00,01,C0,1C,00,01,C0,EE,00,CFB
 2300 DATA 01,C0,07,00,01,C0,03,00,01,C0,01,C0,07,F0,03,F0,70F
 2310 DATA 00,00,00,00,00,00,00,00,00,00,00,00,00,00,00,000
 2320 DATA 00,00,00,00,00,00,00,00,00,00,00,00,00,00,00,000
 2330 DATA 00,00,00,00,00,00,00,00,00,00,00,00,00,1F,00,00,932
 2340 DATA 00,03,00,00,00,03,00,00,00,03,00,00,00,03,00,00,261
 2350 DATA 00,03,00,00,00,03,00,00,00,03,00,00,00,03,00,00,261
 2360 DATA 00,03,00,00,00,03,00,00,00,03,00,00,00,03,00,00,261
 2370 DATA 00,03,00,00,00,03,00,00,00,03,00,00,00,03,00,00,261
 2380 DATA 00,03,00,00,00,03,00,00,00,03,00,00,00,7F,FE,00,00C
 2390 DATA 00,00,00,00,00,00,00,00,00,00,00,00,00,00,00,000
 2400 DATA 00,00,00,00,00,00,00,00,00,00,00,00,00,00,00,000
 2410 DATA 00,00,00,00,00,00,00,00,00,00,00,00,00,00,00,000
 2420 DATA 00,00,00,00,00,00,00,00,00,00,00,00,00,00,00,000
 2430 DATA 00,00,00,00,00,00,00,00,00,FB,FB,3F,EE,3E,0E,EE,30,445
 2440 DATA 30,03,00,1C,30,03,00,1C,30,03,00,1C,30,03,00,1C,CE1
 2450 DATA 30,03,00,1C,30,03,00,1C,30,03,00,1C,30,03,00,1C,CE1
 2460 DATA 30,03,00,1C,30,03,00,1C,30,03,00,1C,FE,0F,EE,7F,309
 2470 DATA 00,00,00,00,00,00,00,00,00,00,00,00,00,00,00,000
 2480 DATA 00,00,00,00,00,00,00,00,00,00,00,00,00,00,00,000
 2490 DATA 00,00,00,00,00,00,00,00,00,00,00,00,00,00,00,000
 2500 DATA 00,00,00,00,00,00,00,00,00,00,00,00,00,00,00,000
 2510 DATA 00,00,00,00,00,00,00,00,07,CF,F0,00,01,F0,3C,00,3CB
 2520 DATA 01,EE,00,00,01,C0,07,00,01,C0,07,00,01,C0,07,00,01,C0,07,00,96E
 2530 DATA 01,C0,07,00,01,C0,07,00,01,C0,07,00,01,C0,07,00,01,C0,07,00,919
 2540 DATA 01,C0,07,00,01,C0,07,00,01,C0,07,00,07,F0,1F,C0,070
 2550 DATA 00,00,00,00,00,00,00,00,00,00,00,00,00,00,00,000
 2560 DATA 00,00,00,00,00,00,00,00,00,00,00,00,00,00,00,000
 2570 DATA 00,00,00,00,00,00,00,00,00,00,00,00,00,00,00,000
 2580 DATA 00,00,00,00,00,00,00,00,00,00,00,00,00,00,00,000
 2590 DATA 00,00,00,00,00,00,00,00,00,00,1F,FB,00,00,70,0E,00,2D1
 2600 DATA 00,C0,03,00,01,00,01,00,03,00,01,C0,03,00,01,C0,03,00,9F3
 2610 DATA 03,00,01,C0,03,00,01,C0,03,00,01,C0,03,00,01,C0,03,00,ETA
 2620 DATA 01,00,01,00,00,C0,03,00,00,70,0E,00,00,1F,FB,00,CCE
 2630 DATA 00,00,00,00,00,00,00,00,00,00,00,00,00,00,00,000
 2640 DATA 00,00,00,00,00,00,00,00,00,00,00,00,00,00,00,000
 2650 DATA 00,00,00,00,00,00,00,00,00,00,00,00,00,00,00,000
 2660 DATA 00,00,00,00,00,00,00,00,00,00,00,00,00,00,00,000
 2670 DATA 00,00,00,00,00,00,00,00,00,00,0F,0F,FB,00,03,FB,0E,00,FFF
 2680 DATA 03,C0,03,00,03,00,01,00,03,00,01,C0,03,00,01,C0,03,00,AD0
 2690 DATA 03,00,01,C0,03,00,01,C0,03,00,01,C0,03,00,01,C0,03,00,ETA
 2700 DATA 03,00,01,C0,03,00,01,C0,03,00,01,C0,03,00,01,C0,03,00,922
 2710 DATA 03,00,00,00,03,00,00,00,03,00,00,00,03,00,00,00,00,055
 2720 DATA 03,00,00,00,03,00,00,00,03,00,00,00,03,00,00,00,00,055
 2730 DATA 00,00,00,00,00,00,00,00,00,00,00,00,00,00,00,000
 2740 DATA 00,00,00,00,00,00,00,00,00,00,00,00,00,00,00,000
 2750 DATA 00,00,00,00,00,00,00,00,00,1F,F0,FB,00,70,0F,C0,AC2
 2760 DATA 00,C0,03,C0,01,00,01,C0,03,00,01,C0,03,00,01,C0,03,00,EF3
 2770 DATA 03,00,01,C0,03,00,01,C0,03,00,01,C0,03,00,01,C0,03,00,ETA
 2780 DATA 01,00,01,C0,00,C0,03,C0,00,70,0F,C0,00,1F,FB,C0,0EA
 2790 DATA 00,00,01,C0,00,00,01,C0,00,00,01,C0,00,00,01,C0,00,00,01,C0,E25
 2800 DATA 00,00,01,C0,00,00,01,C0,00,00,01,C0,00,00,01,C0,00,00,01,C0,E25
 2810 DATA 00,00,00,00,00,00,00,00,00,00,00,00,00,00,00,00,000

SCRYPTÉ

4 è m e P A R T I E

Vincent COIFFIER

Valable pour CPC 464 - 664 - 6128

Description du fichier «IMPINIT.BAS»

Le listing contient les fonctions nécessaires à la modification du fichier SCRYPT2.BIN. (L'ancienne version sera alors écrasée et portera l'extension «.BAK»), il permet alors de personnaliser le logiciel «SCRYPTÉ» à différents types d'imprimantes.

Pour l'impression, on utilise le mode quadruple densité et de plus, les codes envoyés à l'imprimante sont sur 7 bits pour être compatible avec la norme utilisée par AMSTRAD. (L'utilisation avec une interface 8 bits est tout de même possible puisque le huitième bit n'est jamais utilisé et reste toujours nul).

Il vous permet de modifier les principaux codes de contrôle et donc ceux placés d'origine (pour l'imprimante DMP 2160) qui sont les suivants :

- Séquence d'initialisation : &1B &40 &00
- Définition d'un saut de ligne en n/216 de pouce : &1B &33 ???
- Graphique quadruple densité : &1B &SA ???

Les caractères «???» indiquent qu'aucun code ne figure à cette po-

x Pour les composants :

Le tableau suivant fournit la description des touches à utiliser pour pouvoir accéder au composant désiré :

Composant	↑	↓	←	→
Batterie	⊕ I	⊖ J	⊕ K	⊖ L
Inter.	⋮ i	⋮ i	⋮ j	⋮ j
Varicap	⊗ V	⊗ W	⊗ XY	⊗ Z
Diode	⊕ d	⊖ e	⊕ f	⊖ g
Condo	⊕ C	⊖ C	⊕ D	⊖ D
Condo polarisé	⊕ E	⊖ F	⊕ G	⊖ H
Self	⊕ s	⊖ t	⊕ uv	⊖ wx
Résistance	⊕ R	⊖ R	⊕ ST	⊖ ST
Potar	⊕ OAP	⊖ OBP	⊕ h	⊖ a
Ampli op	Non	Non	⊕ () x+	⊖ ! " # \$ % &
Quartz	⊕ q	⊖ q	⊕ r	⊖ r
Transistor NPN	⊕ n1	⊖ nm	Non	Non
Transistor PNP	⊕ no	⊖ np	Non	Non

Masse	⊕ M	⊖ N
-------	-----	-----

(C) 1992 xx ELECTRO.POL xx SCRYPTÉ

UTILISATION DE LA POLICE ELECTRO.POL

Cette police permet de réaliser des schémas en électronique à l'aide des caractères proposés dans cette police :

x Pour les connexions, on dispose :

- des chiffres du clavier alphanumérique ou du pavé numérique dont la disposition est mentionnée ci-dessous :

7	8	9
4	5	6
1	2	3

r	t	u
+	+	+
L	+	J

0	-
---	---

	-
--	---

- des touches suivantes pour connecter la sortie de l'ampli op (consulter la page suivante) au reste du montage :

c	:	c
U	0	b
1	0	?

-	-	-
L	+	J
L	+	J

0	-
---	---

	-
--	---

(C) 1992 x x ELECTRO.POL x x SCRYPTÉ

SCHEMAS ELECTRIQUES

Pour imprimer cette page, il faut avoir deux polices disponibles en mémoire (dont les noms sont les suivants) :

- x TIMES .POL : Police de caractères.
- x ELECTRO.POL : Liste des composants.

I L'AMPLI INVERSEUR

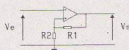

II QUELQUES FILTRES

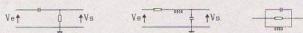

(C) 1992 x x x SCHEMAS x x x SCRYPTÉ

sition car la séquence est composée seulement de deux codes, les suivants étant générés par le programme (celle-ci nécessitant d'autres paramètres).

D'autres problèmes peuvent survenir lors de l'impression :

- Saut de page avant la fin de la page A4
→ Vérifier la position du switch longueur de page.

- Saut de ligne en trop
→ Vérifier l'état du sélecteur D&P CR de l'imprimante.

- Affichage du message «Imprimante hors ligne ou déconnectée»

- Vérifier que :
 - l'imprimante est bien branchée.
 - le voyant ON LINE est allumé.
 - le papier est présent dans l'imprimante.

Nota : il est possible de réaliser des titres plus larges en utilisant le mode double densité à la place du mode quadruple densité. (Le nombre de caractères par ligne est alors limité à 30 compte tenu du rapport qui existe entre les deux densités et de plus la qualité est un peu moins bonne).

Pour réaliser cette opération, il suffit de placer dans le champ «Graphique quadruple densité» la séquence de codes pour obtenir le mode double densité dont les valeurs (pour l'imprimante DMP 2160) sont exprimées ci-dessous :

&1B &4C (ENTER)

┌──┐ ┌──┐ () x + , - . / 0 1 2 3 4 5 6 7 8 9 ; (< > ? a A B C D E F G H I J K L M N O
P Q R S T U V W X Y Z [{ } ~ ` a b c d e f g h i j k l m n o p q r s t u v w x y z è ö ä ì ê

! " # \$ % & ' () * + , - . / 0 1 2 3 4 5 6 7 8 9 ; (< > ? a A B C D E F G H I J K L M N O
P Q R S T U V W X Y Z [{ } ~ ` a b c d e f g h i j k l m n o p q r s t u v w x y z è ö ä ì ê

! " # \$ % & ' () * + , - . / 0 1 2 3 4 5 6 7 8 9 ; (< > ? a A B C D E F G H I J K L M N O
P Q R S T U V W X Y Z [{ } ~ ` a b c d e f g h i j k l m n o p q r s t u v w x y z è ö ä ì ê

┌──┐
└──┘ └──┘

! " # \$ % & ' () * + , - . / 0 1 2 3 4 5 6 7 8 9 ; (< > ? a A B C D E F G H I J K L M N O
P Q R S T U V W X Y Z [{ } ~ ` a b c d e f g h i j k l m n o p q r s t u v w x y z è ö ä ì ê

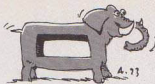

*** EDITEUR DE POLICES DE CARACTERES ***

[CTRL R] : Tourne 90dg
 [CTRL U] : Symétrie /x
 [CTRL H] : Symétrie /y
 [CTRL I] : Inve. vidéo
 [CTRL E] : Efface car.
 [CTRL U] : Réstitution
 >Pol:1 'x'<
 [CTL ←] : Choix cara.
 [SHI ↑] : Décale ↑ ↓
 [SHI →] : Décale ← →
 [CTRL P] : No police.

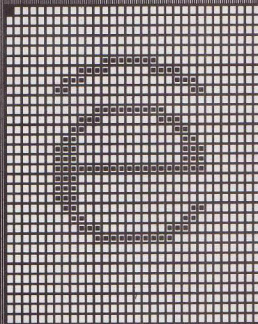

Quitte

Filter

Charge
Sauver

Lister
Efface

ê

346# DATA 00,00,0E,00,00,0E,00,00,0E,00,00,0E,00,00,0E,00,1FB
 347# DATA 00,00,0E,00,00,0E,00,00,0E,00,00,0E,00,00,0E,00,1FB
 348# DATA 00,00,0E,00,00,0E,00,00,0E,00,00,0E,00,00,0E,00,1FB
 349# DATA 00,00,0E,00,00,0E,00,00,0E,00,00,0E,00,00,0E,00,1FB
 350# DATA 00,00,0E,00,07,00,1C,00,03,C8,78,00,00,7F,C8,00,000
 351# DATA 00,00,00,00,00,00,00,00,00,00,00,00,00,00,00,000
 352# DATA 00,00,00,00,00,00,00,00,00,00,00,00,00,00,00,000
 353# DATA 00,00,00,00,1F,C8,FC,00,07,00,70,00,07,00,E0,00,EBA
 354# DATA 07,01,C0,00,07,03,00,00,07,07,00,00,07,0E,00,00,7A2
 355# DATA 07,1C,00,00,07,38,00,00,07,7C,00,00,07,EE,00,00,429
 356# DATA 07,C7,00,00,07,03,00,00,07,01,C0,00,07,00,00,00,00,E4F
 357# DATA 07,00,70,00,07,00,38,00,07,00,1C,00,07,00,0E,00,5A2
 358# DATA 07,00,07,00,07,00,03,00,07,00,01,C8,1F,C8,03,F8,0E0
 359# DATA 00,00,00,00,00,00,00,00,00,00,00,00,00,00,00,000
 360# DATA 00,00,00,00,00,00,00,00,00,00,00,00,00,00,00,000
 361# DATA 00,00,00,00,0F,F8,00,00,01,C0,00,00,01,C0,00,00,032
 362# DATA 01,C0,00,00,01,C0,00,00,01,C0,00,00,01,C0,00,00,01D
 363# DATA 01,C0,00,00,01,C0,00,00,01,C0,00,00,01,C0,00,00,01D
 364# DATA 01,C0,00,00,01,C0,00,00,01,C0,00,00,01,C0,00,00,01D
 365# DATA 01,C0,00,00,01,C0,00,00,01,C0,00,00,01,C0,00,00,01D
 366# DATA 01,C0,00,00,01,C0,00,00,01,C0,00,00,0F,FF,FF,E0,009
 367# DATA 00,00,00,00,00,00,00,00,00,00,00,00,00,00,00,000
 368# DATA 00,00,00,00,00,00,00,00,00,00,00,00,00,00,00,000
 369# DATA 00,00,00,00,1F,00,00,78,1F,00,00,78,1F,00,00,F8,327
 370# DATA 1F,00,00,F8,1D,C0,01,00,1D,C0,01,00,1C,E0,03,38,263
 371# DATA 1C,E0,03,38,1C,70,00,38,1C,70,06,38,1C,38,C0,38,8CA
 372# DATA 1C,38,0C,38,1C,1C,18,38,1C,1C,18,38,1C,0E,30,38,369

373# DATA 1C,0E,30,38,1C,07,60,38,1C,07,60,38,1C,03,C0,38,F17
 374# DATA 1C,03,C0,38,1C,01,00,38,1C,00,00,38,7F,00,00,FE,305
 375# DATA 00,00,00,00,00,00,00,00,00,00,00,00,00,00,00,000
 376# DATA 00,00,00,00,00,00,00,00,00,00,00,00,00,00,00,000
 377# DATA 00,00,00,00,1C,00,01,FC,1E,00,00,70,1F,00,00,70,755
 378# DATA 1F,00,00,70,1D,C0,00,70,1C,E0,00,70,1C,70,00,70,8FA
 379# DATA 1C,30,00,70,1C,1C,00,70,1C,0E,00,70,1C,07,00,70,697
 380# DATA 1C,03,00,70,1C,01,C0,70,1C,00,E0,70,1C,00,70,70,8BE
 381# DATA 1C,00,38,70,1C,00,1C,70,1C,00,0E,70,1C,00,07,70,700
 382# DATA 1C,00,03,F0,1C,00,01,F0,1C,00,00,F0,7F,00,00,70,5A9
 383# DATA 00,00,00,00,00,00,00,00,00,00,00,00,00,00,00,000
 384# DATA 00,00,00,00,00,00,00,00,00,00,00,00,00,00,00,000
 385# DATA 00,00,00,00,1F,F0,00,00,F0,1E,00,01,C0,07,00,C0B
 386# DATA 03,00,03,00,07,00,01,C0,07,00,01,C0,0F,00,01,E0,154
 387# DATA 0F,00,01,E0,0F,00,01,E0,0F,00,01,E0,0F,00,01,E0,4CA
 388# DATA 0F,00,01,E0,0F,00,01,E0,0F,00,01,E0,0F,00,01,E0,4CA
 389# DATA 0F,00,01,E0,0F,00,01,E0,07,00,01,C0,07,00,03,C0,788
 390# DATA 03,00,03,00,01,C0,07,00,00,F0,1E,00,00,1F,F0,00,230
 391# DATA 00,00,00,00,00,00,00,00,00,00,00,00,00,00,00,000
 392# DATA 00,00,00,00,00,00,00,00,00,00,00,00,00,00,00,000
 393# DATA 00,00,00,00,0F,FF,F0,00,03,00,0F,00,03,00,03,00,223
 1000# GB=0
 1001# S=0:CT=0:FOR AD=AD TO AD+15:READ A\$:POKE AD,VAL("0"+A\$):C
 T=CT+1:S=(S+PEEK(AD)*CT) MOD 4095:NEXT:READ C\$:IF VAL("0"+C\$)<>
 S THEN PRINT CHR\$(7)*"Erreur ligne"DEB:END ELSE DEB=DEB+10
 1002# GB=GB+16:IF GB<108 THEN 1001 ELSE RETURN



T I M E S 2 B A S

```

10 MODE 2:CALL &BC00:D6="* Creation du programme *
20 PRINT D;"TIMES2.BIN"CHR(10)
30 MEMORY &0001:AD=&002:DEB=00:LON=&1002:GOSUB 10000:SAVE"TIME
2.SIN",B,&0002,&1002:END

```

```

90 DATA 00,00,00,00,00,FF,F8,00,03,00,0F,00,03,00,03,00,223

```

```

100 DATA 03,00,01,C0,03,00,01,E0,03,00,01,E0,03,00,01,E0,2FB

```

```

110 DATA 03,00,01,E0,03,00,01,C0,03,00,03,00,03,00,0F,00,00,3E2

```

```

120 DATA 03,FF,F8,00,03,00,00,00,03,00,00,00,03,00,00,00,438

```

```

130 DATA 03,00,00,03,00,00,00,03,00,00,03,00,00,03,00,00,00,555

```

```

140 DATA 03,00,00,03,00,00,00,03,00,00,0F,E0,00,00,00,00,631

```

```

150 DATA 00,00,00,00,00,00,00,00,00,00,00,00,00,00,00,00,000

```

```

160 DATA 00,00,00,00,00,00,00,00,00,00,00,00,00,00,00,00,000

```

```

170 DATA 00,00,00,00,00,00,00,00,00,00,00,00,00,00,00,00,000

```

```

180 DATA 03,00,03,00,07,00,01,C0,07,00,01,C0,0F,00,01,E0,154

```

```

190 DATA 0F,00,01,E0,0F,00,01,E0,0F,00,01,E0,0F,00,01,E0,4CA

```

```

200 DATA 0F,00,01,E0,0F,00,01,E0,0F,00,01,E0,0F,00,01,E0,4CA

```

```

210 DATA 0F,00,01,E0,0F,00,01,E0,07,00,01,C0,07,00,03,C0,78B

```

```

220 DATA 03,00,E3,00,01,C0,77,00,00,F0,3E,00,00,01,FC,00,9F4

```

```

230 DATA 00,00,0E,00,00,00,07,00,00,00,00,00,00,00,00,00,00,05B

```

```

240 DATA 00,00,00,00,00,00,00,00,00,00,00,00,00,00,00,00,00,000

```

```

250 DATA 00,00,00,00,00,00,00,00,00,00,00,00,00,00,00,00,00,000

```

```

260 DATA 07,00,03,00,07,00,03,C0,07,00,03,C0,07,00,03,C0,E31

```

```

270 DATA 07,00,03,C0,07,00,03,C0,07,00,07,00,07,00,07,00,00,9F1

```

```

280 DATA 07,FF,F8,00,07,03,C0,00,07,01,E0,00,00,00,F0,00,2A0

```

```

290 DATA 07,00,70,00,07,00,3C,00,07,00,1E,00,07,00,0F,00,5FB

```

```

300 DATA 07,00,07,00,07,00,03,C0,07,00,01,E0,0F,C0,03,FB,EC9

```

```

310 DATA 00,00,00,00,00,00,00,00,00,00,00,00,00,00,00,00,000

```

```

320 DATA 00,00,00,00,00,00,00,00,00,00,00,00,00,00,00,00,000

```

```

330 DATA 00,00,00,00,00,00,00,00,00,00,00,00,00,00,00,00,000

```

```

340 DATA 03,00,03,00,07,00,00,00,07,00,00,00,07,00,00,00,00,000

```

```

350 DATA 07,00,00,03,00,00,00,01,C0,00,00,00,F0,00,00,00,00,000

```

```

360 DATA 00,0F,F8,00,00,00,01,F0,00,00,03,00,00,00,00,01,C0,93B

```

```

370 DATA 00,00,01,E0,00,00,01,E0,00,00,01,E0,00,00,01,E0,326

```

```

380 DATA 00,C0,01,C0,01,00,03,00,03,C0,0F,00,06,7F,F8,00,9A7

```

```

390 DATA 00,00,00,00,00,00,00,00,00,00,00,00,00,00,00,00,000

```

```

400 DATA 00,00,00,00,00,00,00,00,00,00,00,00,00,00,00,00,000

```

```

410 DATA 00,00,00,00,00,00,00,00,00,00,00,00,00,00,00,00,000

```

```

420 DATA 00,01,C0,00,00,01,C0,00,00,01,C0,00,00,01,C0,00,B21

```

```

430 DATA 00,01,C0,00,00,01,C0,00,00,01,C0,00,00,01,C0,00,B21

```

```

440 DATA 00,01,C0,00,00,01,C0,00,00,01,C0,00,00,01,C0,00,B21

```

```

450 DATA 00,01,C0,00,00,01,C0,00,00,01,C0,00,00,01,C0,00,B21

```

```

460 DATA 00,01,C0,00,00,01,C0,00,00,01,C0,00,00,01,FC,00,00,000

```

```

470 DATA 00,00,00,00,00,00,00,00,00,00,00,00,00,00,00,00,000

```

```

480 DATA 00,00,00,00,00,00,00,00,00,00,00,00,00,00,00,00,000

```

```

490 DATA 00,00,00,00,00,00,00,00,00,00,00,00,00,00,00,00,000

```

```

500 DATA 07,00,00,00,00,00,00,00,00,00,00,00,00,00,00,00,000

```

```

510 DATA 07,00,00,00,00,00,00,00,00,00,00,00,00,00,00,00,000

```

```

520 DATA 07,00,00,00,00,00,00,00,00,00,00,00,00,00,00,00,000

```

```

530 DATA 07,00,00,00,00,00,00,00,00,00,00,00,00,00,00,00,000

```

```

540 DATA 07,00,00,00,00,00,00,00,00,00,00,00,00,00,00,00,000

```

```

550 DATA 00,00,00,00,00,00,00,00,00,00,00,00,00,00,00,00,000

```

```

560 DATA 00,00,00,00,00,00,00,00,00,00,00,00,00,00,00,00,000

```

```

570 DATA 00,00,00,00,00,00,00,00,00,00,00,00,00,00,00,00,000

```

```

580 DATA 03,00,00,C0,01,C0,00,C0,01,C0,01,00,00,00,01,00,00,00E

```

```

590 DATA 00,E0,01,00,00,70,03,00,00,70,03,00,00,30,03,00,E36
600 DATA 00,30,06,00,00,1C,06,00,00,1C,06,00,00,0E,0C,00,426
610 DATA 00,0E,0C,00,00,07,0C,00,00,07,18,00,00,03,00,00,B1E
620 DATA 00,03,00,00,00,01,F0,00,00,01,F0,00,00,00,E0,00,DFD
630 DATA 00,00,00,00,00,00,00,00,00,00,00,00,00,00,00,00,000
640 DATA 00,00,00,00,00,00,00,00,00,00,00,00,00,00,00,00,000
650 DATA 00,00,00,00,FE,1F,C0,3F,30,07,00,0C,30,07,00,0C,301
660 DATA 30,07,00,0C,1C,03,00,18,1C,03,00,18,1C,03,00,18,7A5
670 DATA 0E,01,C0,30,0E,01,C0,30,0E,01,C0,30,07,01,E0,60,8AF
680 DATA 07,01,E0,60,07,01,E0,60,03,03,70,C0,03,03,70,C0,ASF
690 DATA 03,03,70,C0,01,C6,30,00,01,C6,30,00,01,C6,30,00,60A
700 DATA 00,EC,1F,00,00,FC,1F,00,00,FC,1F,00,00,70,0E,00,B06
710 DATA 00,00,00,00,00,00,00,00,00,00,00,00,00,00,00,00,000
720 DATA 00,00,00,00,00,00,00,00,00,00,00,00,00,00,00,00,000
730 DATA 00,00,00,00,00,00,00,00,00,00,00,00,00,00,00,00,000
740 DATA 03,00,01,00,01,C0,03,00,00,E0,06,00,00,70,C0,00,77C
750 DATA 00,30,10,00,00,1C,30,00,00,0E,60,00,00,07,C0,00,2FF
760 DATA 00,03,00,00,00,03,C0,00,00,06,E0,00,00,0C,70,00,7ED
770 DATA 00,10,30,00,00,30,1C,00,00,00,00,00,00,00,00,00,000
780 DATA 01,00,03,00,03,00,01,C0,06,00,00,E0,1F,00,01,F0,BFA
790 DATA 00,00,00,00,00,00,00,00,00,00,00,00,00,00,00,00,000
800 DATA 00,00,00,00,00,00,00,00,00,00,00,00,00,00,00,00,000
810 DATA 00,00,00,00,0F,C0,01,F0,03,00,00,E0,01,C0,01,C0,2CC
820 DATA 00,E0,03,00,00,70,07,00,00,00,00,00,00,00,1C,00,C90
830 DATA 00,0E,30,00,00,07,70,00,00,03,E0,00,00,01,C0,00,90B
840 DATA 00,01,C0,00,00,01,C0,00,00,01,C0,00,00,01,C0,00,00,000
850 DATA 00,01,C0,00,00,01,C0,00,00,01,C0,00,00,01,C0,00,00,000
860 DATA 00,01,C0,00,00,01,C0,00,00,01,C0,00,00,00,00,00,00,000
870 DATA 00,00,00,00,00,00,00,00,00,00,00,00,00,00,00,00,000
880 DATA 00,00,00,00,00,00,00,00,00,00,00,00,00,00,00,00,000
890 DATA 00,00,00,00,0F,FF,FF,FC,0C,00,00,70,00,00,00,E0,0AC
900 DATA 00,00,01,C0,00,00,03,00,00,00,07,00,00,00,0E,00,00,000
910 DATA 00,00,1C,00,00,00,30,00,00,00,07,00,00,00,E0,00,00,000
920 DATA 00,01,C0,00,00,03,00,00,00,00,00,00,00,00,00,00,00,000
930 DATA 00,1C,00,00,00,00,00,00,00,00,00,00,00,00,00,00,00,000
940 DATA 01,C0,00,00,03,00,00,00,00,00,00,00,00,00,00,00,00,000
950 DATA 00,00,00,00,00,00,00,00,00,00,00,00,00,00,00,00,00,000
960 DATA 00,00,00,00,00,00,00,00,00,00,00,00,00,00,00,00,00,000
970 DATA 00,00,00,00,00,00,00,00,00,00,00,00,00,00,00,00,00,000
980 DATA 00,30,00,00,00,00,00,00,00,00,00,00,00,00,00,00,00,000
990 DATA 00,30,00,00,00,00,00,00,00,00,00,00,00,00,00,00,00,000
1000 DATA 00,30,00,00,00,00,00,00,00,00,00,00,00,00,00,00,00,000
1010 DATA 00,30,00,00,00,00,00,00,00,00,00,00,00,00,00,00,00,000
1020 DATA 00,30,00,00,00,00,00,00,00,00,00,00,00,00,00,00,00,000
1030 DATA 00,00,00,00,00,00,00,00,00,00,00,00,00,00,00,00,00,000
1040 DATA 00,00,00,00,00,00,00,00,00,00,00,00,00,00,00,00,00,000
1050 DATA 00,00,00,00,00,00,00,00,00,00,00,00,00,00,00,00,00,000
1060 DATA 00,00,00,00,00,00,00,00,00,00,00,00,00,00,00,00,00,000
1070 DATA 00,00,00,00,00,00,00,00,00,00,00,00,00,00,00,00,00,000
1080 DATA 00,60,01,00,00,00,00,00,00,00,00,00,00,00,00,00,00,000
1090 DATA 01,C0,00,00,01,C0,00,00,01,C0,00,00,01,C0,00,00,00,000
1100 DATA 00,C0,01,00,00,00,01,00,00,00,00,00,00,00,00,00,00,000
1110 DATA 00,00,C0,00,00,00,C0,00,00,00,00,00,00,00,00,00,00,000
1120 DATA 00,00,10,00,00,03,F0,00,00,00,00,00,00,00,00,00,00,000
1130 DATA 00,00,00,00,00,00,00,00,00,00,00,00,00,00,00,00,00,000
1140 DATA 00,00,1C,00,00,00,1C,00,00,00,1C,00,00,00,1C,00,00,000
1150 DATA 00,00,1C,00,00,00,1C,00,00,00,1C,00,00,00,1C,00,00,000
1160 DATA 00,00,1C,00,00,00,1C,00,00,00,1C,00,00,00,1C,00,00,000
1170 DATA 00,00,1C,00,00,00,1C,00,00,00,1C,00,00,00,1C,00,00,000

```



SCRIPTÉ

5 ♦ m ♦ P A R T I E

Vincent COIFFIER

Valable pour CPC 464 - 664 - 6128

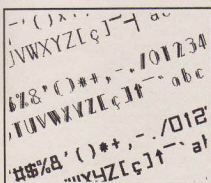
Ce programme d'impression est puissant et simple d'utilisation. Vous pourrez réaliser des pages de présentation sur papier avec des fontes spéciales. Les listings qui suivent définissent les caractères électroniques qui vous permettront de réaliser des schémas. Pour le programme principal, reportez vous aux numéros précédents.



CPC INFO'S PRESENTE SCRIPTÉ	
PAR VINCENT COIFFIER	
Presser (CTRL) [E]: Editeur de caractères [C]: Changer de police. [R]: Rechercher un mot. [U]: Visualiser l'aide. [SHIFT ESC]: Menu	Copyright 1983 Pol 1:BOOI Mgs. gauche: 00 > <
Largeur double Gras Hauteur double	> (X-021 Y-0003

TIMES 2 • BAS

S U I T E

```

3540 DATA 00,00,00,00,00,00,FE,00,00,7F,00,00,00,00,00,169
3550 DATA 00,00,00,00,00,00,00,00,1F,F0,00,00,70,1C,00,34B
3560 DATA 00,C0,06,00,01,00,03,00,03,00,03,00,03,00,03,00,F3D
3570 DATA 03,FF,FF,00,03,00,00,00,03,00,00,00,03,00,00,650
3580 DATA 01,00,01,00,00,C0,03,00,00,70,0E,00,00,1F,F0,00,CCE
3590 DATA 00,00,00,00,00,00,00,00,00,00,00,00,00,00,00,000
3600 DATA 00,00,00,00,00,00,00,00,00,00,00,00,00,00,00,000
3610 DATA 00,00,00,00,00,00,00,00,00,00,00,00,00,00,00,000
3620 DATA 00,00,00,00,00,FF,00,00,01,FE,00,00,00,00,00,00,0EF
3630 DATA 00,00,00,00,00,00,00,00,03,FG,1F,C0,00,E0,07,00,0CB
3640 DATA 00,E0,07,00,00,E0,07,00,00,E0,07,00,00,E0,07,00,0CFD
3650 DATA 00,E0,07,00,00,E0,07,00,00,E0,07,00,00,E0,07,00,0CFD
3660 DATA 00,E0,07,00,00,E0,07,00,00,70,0F,00,00,1F,F0,C0,E96
3670 DATA 00,00,00,00,00,00,00,00,00,00,00,00,00,00,00,000
3680 DATA 00,00,00,00,00,00,00,00,00,00,00,00,00,00,00,000
3690 DATA 00,00,00,00,00,00,00,00,00,00,00,00,00,00,00,000
3700 DATA 00,00,00,00,00,FF,00,00,01,FE,00,00,00,00,00,00,0EF
3710 DATA 00,00,00,00,00,00,00,00,00,00,1F,F0,00,00,70,1C,00,34B
3720 DATA 00,C0,06,00,01,00,03,00,03,00,03,00,03,00,03,00,F3D
3730 DATA 03,FF,FF,00,03,00,00,00,03,00,00,00,03,00,00,00,650
    
```

```

3740 DATA 01,00,01,00,00,C0,03,00,00,70,0E,00,00,1F,F0,00,CCE
3750 DATA 00,00,00,00,00,00,00,00,00,00,00,00,00,00,00,000
3760 DATA 00,00,00,00,00,00,00,00,00,00,00,00,00,00,00,000
3770 DATA 00,00,00,00,00,00,00,00,00,00,00,00,00,00,00,000
3780 DATA 00,00,00,00,00,0F,E0,00,00,10,30,00,00,30,10,00,D82
3790 DATA 00,00,00,00,00,00,00,00,00,00,0F,E0,00,00,03,00,00,1E1
3800 DATA 00,03,00,00,00,03,00,00,00,03,00,00,00,03,00,00,261
3810 DATA 00,03,00,00,00,03,00,00,00,03,00,00,00,03,00,00,261
3820 DATA 00,03,00,00,00,03,00,00,00,03,00,00,00,03,00,00,261
3830 DATA 00,00,00,00,00,00,00,00,00,00,00,00,00,00,00,000
3840 DATA 00,00,00,00,00,00,00,00,00,00,00,00,00,00,00,000
3850 DATA 00,00,00,00,00,00,00,00,00,00,00,00,00,00,00,000
3860 DATA 00,00,00,00,00,0F,E0,00,00,70,3C,00,01,C0,07,00,0B5
3870 DATA 03,00,01,00,00,00,00,00,00,1F,F0,00,00,70,1C,00,551
3880 DATA 00,C0,06,00,01,00,03,00,03,00,03,00,03,00,03,00,F3D
3890 DATA 03,FF,FF,00,03,00,00,00,03,00,00,00,03,00,00,00,650
3900 DATA 01,00,01,00,00,C0,03,00,00,70,0E,00,00,1F,F0,00,CCE
3910 DATA 00,00,00,00,00,00,00,00,00,00,00,00,00,00,00,000
3920 DATA 00,00,00,00,00,00,00,00,00,00,00,00,00,00,00,000
3930 DATA 00,00,00,00,00,00,00,00,00,00,00,00,00,00,00,000
10000 GB=0
10010 S=0:CT=0:FOR AD=AD TO AD+15:READ A$:POKE AD,VAL("&"*A$):C
T=CT+1:S=(S+PEEK(AD)*CT) MOD 4095:NEXT:READ C$:IF VAL("&"*C$)<
S THEN PRINT CHR$(7)"Erreur ligne"END ELSE DEB=DEB+10
10020 GB=GB+16:IF GB<LON THEN 10010 ELSE RETURN
    
```



600 DATA 1F,FF,FF,FB,00,05,60,00,00,0E,70,00,00,1C,38,00,5EB
610 DATA 00,36,1C,00,00,70,0E,00,00,00,07,00,01,C0,03,00,FB8
620 DATA 03,00,01,C0,07,00,00,00,00,00,00,00,70,1C,00,00,38,504
630 DATA 1F,FF,FF,FB,00,01,00,00,00,01,00,00,00,01,00,00,959
640 DATA 00,00,01,00,00,00,01,00,00,00,01,00,00,00,01,00,221
650 DATA 00,01,00,00,00,01,00,00,00,01,00,00,00,01,00,00,221
660 DATA 00,01,00,00,00,01,00,00,00,01,00,00,00,01,FF,FF,FB,80B
670 DATA 1C,00,00,38,0E,00,70,07,00,00,00,03,00,01,C0,209
680 DATA 01,C0,03,00,00,00,07,00,00,70,0E,00,00,38,1C,00,2AA
690 DATA 00,1C,38,00,00,0E,70,00,00,06,60,00,01,FF,FF,FB,699
700 DATA 1F,FF,FF,FB,00,00,00,00,00,00,00,00,00,00,00,00,8FA
710 DATA 00,00,00,03,1F,FF,FF,FB,1F,FF,FF,FB,70,1C,00,00,00,EB1
720 DATA 00,01,00,00,00,01,00,00,00,01,00,00,00,01,00,00,221
730 DATA 00,00,00,00,00,00,00,00,00,00,00,00,00,00,00,00,000
740 DATA 00,00,00,00,00,00,00,00,00,00,00,00,00,00,00,00,000
750 DATA 00,1C,03,00,00,1C,03,00,00,1C,03,00,00,1C,03,00,7ED
760 DATA 00,1C,03,01,30,1C,03,07,00,1C,03,9E,00,1C,03,00,112
770 DATA FF,FC,03,00,00,1C,03,FB,00,1C,03,9E,00,1C,03,07,1C5
780 DATA 00,1C,03,01,00,1C,03,00,00,1C,03,00,00,1C,03,00,7F1
790 DATA 00,1C,03,00,00,00,00,00,00,00,00,00,00,00,00,241
800 DATA 00,00,00,00,00,00,00,00,00,00,00,00,00,00,00,000
810 DATA 00,00,00,00,00,00,00,00,00,00,00,00,00,00,00,000
820 DATA 00,00,00,00,00,00,00,00,00,00,00,00,00,00,00,000
830 DATA 01,FB,00,00,07,30,00,00,1E,10,00,00,70,10,00,00,FOA
840 DATA 00,10,00,00,00,10,00,00,00,10,00,00,00,10,00,00,660
850 DATA 00,1F,FF,00,10,00,00,10,00,00,10,00,00,10,00,00,068
860 DATA 00,10,00,00,70,10,00,00,1E,10,00,00,07,30,00,00,EA1
870 DATA 01,FB,00,00,00,00,00,00,00,00,00,00,00,00,00,00,1F1
880 DATA 00,00,00,00,00,00,00,00,00,00,00,00,00,00,00,000
890 DATA 00,00,00,00,00,00,00,00,00,00,00,00,00,00,00,000
900 DATA 00,00,00,00,00,00,00,00,00,00,00,00,00,00,00,000
910 DATA 00,00,1F,00,00,00,19,00,00,10,70,00,00,10,1E,3FD
920 DATA 00,00,10,07,00,00,10,01,00,00,10,00,00,00,10,00,384
930 DATA FF,FF,FB,00,00,00,10,00,00,00,10,00,00,00,10,01,90D
940 DATA 00,00,10,07,00,00,10,1E,00,00,10,70,00,00,19,00,81C
950 DATA 00,00,1F,00,00,00,00,00,00,00,00,00,00,00,00,25D
960 DATA 00,00,00,00,00,00,00,00,00,00,00,00,00,00,00,000
970 DATA 00,00,00,00,00,00,00,00,00,00,00,00,00,00,00,000
980 DATA 00,00,00,00,00,00,00,00,00,00,00,00,00,00,00,000
990 DATA 01,C0,30,00,01,C0,38,00,01,C0,38,00,01,C0,38,00,00,FFC
1000 DATA 01,C0,30,00,E1,C0,38,00,79,C0,30,00,1F,C0,30,00,A9D
1010 DATA 07,C0,30,FF,1F,C0,30,00,79,C0,38,00,E1,C0,30,00,444
1020 DATA 01,C0,30,00,01,C0,30,00,01,C0,38,00,01,C0,38,00,07E
1030 DATA 01,C0,30,00,00,00,00,00,00,00,00,00,00,00,00,229
1040 DATA 00,00,00,00,00,00,00,00,00,00,00,00,00,00,00,000
1050 DATA 00,00,00,00,00,00,00,00,00,00,00,00,00,00,00,000
1060 DATA 00,00,00,00,00,00,00,00,00,00,00,00,00,00,00,000
1070 DATA 00,00,00,00,00,00,00,00,00,00,00,00,00,00,00,000
1080 DATA 00,00,00,00,00,00,00,00,00,00,00,00,00,00,00,000
1090 DATA 00,00,00,00,00,00,00,00,00,00,00,00,00,00,00,000
1100 DATA 00,00,00,00,00,00,00,00,00,00,00,00,00,00,00,000
1110 DATA 00,00,00,00,00,00,00,00,00,00,00,00,00,00,00,000
1120 DATA 00,00,00,00,00,00,00,00,FF,FF,00,00,01,00,00,FFC
1130 DATA 00,00,00,00,00,0F,C0,00,00,30,70,00,00,70,30,00,603
1140 DATA 00,70,30,00,07,70,30,00,00,70,30,00,00,30,70,00,619
1150 DATA 00,1F,00,00,00,FF,FC,00,01,00,1E,00,03,00,07,00,161
1160 DATA 07,00,03,00,0F,00,03,00,0F,00,03,00,0F,00,03,9C,709
1170 DATA 0F,00,03,00,07,00,03,00,03,00,07,00,01,00,1E,00,4AA
1180 DATA 00,3F,FB,70,00,00,00,00,00,00,00,00,00,00,00,00,52E
1190 DATA 00,00,00,00,00,00,00,00,00,00,00,00,00,00,00,000
1200 DATA 00,00,00,00,00,00,00,00,00,00,00,00,00,00,00,000
1210 DATA 00,00,00,00,00,01,00,00,00,03,00,00,07,C0,00,147
1220 DATA 00,0F,00,00,00,1F,FB,00,00,3F,FB,00,00,7F,FC,00,CDE
1230 DATA 00,FF,FE,00,01,FF,FF,00,03,FF,FF,00,07,FF,FF,C0,639
1240 DATA 0F,FF,FF,00,00,03,00,00,00,03,00,00,03,00,00,965
1250 DATA 00,03,00,00,00,03,00,00,00,03,00,00,03,00,00,261
1260 DATA 00,03,00,00,00,03,00,00,00,03,00,00,03,00,00,261
1270 DATA 00,03,00,00,00,03,00,00,00,03,00,00,03,00,00,261
1280 DATA 00,03,00,00,00,03,00,00,00,03,00,00,03,00,00,261
1290 DATA 00,00,00,00,00,00,00,00,00,00,00,00,00,00,00,000
1300 DATA 00,00,00,00,00,00,00,00,00,00,00,00,00,00,00,000
1310 DATA 00,00,00,00,00,00,00,00,00,00,00,00,00,00,00,000
1320 DATA 00,00,00,00,00,00,00,00,00,00,00,00,00,00,00,000
1330 DATA 00,00,00,00,00,00,00,00,00,00,00,00,00,00,00,000
1340 DATA 00,00,00,00,00,00,00,00,00,00,00,00,00,00,00,000
1350 DATA 00,00,00,00,00,00,00,00,00,00,00,00,00,00,00,000
1360 DATA 00,00,00,00,00,00,00,00,FF,FF,FF,FF,00,00,00,908
1370 DATA 00,00,00,00,00,00,00,00,00,00,00,00,00,00,00,000
1380 DATA 00,00,00,00,00,00,00,00,00,00,00,00,00,00,00,000
1390 DATA 00,00,00,00,00,00,00,00,00,00,00,00,00,00,00,000
1400 DATA 00,00,00,00,00,00,00,00,00,00,00,00,00,00,00,000
1410 DATA 00,00,00,00,00,00,00,00,00,00,00,00,00,00,00,000
1420 DATA 00,00,00,00,00,00,00,00,00,00,00,00,00,00,00,000
1430 DATA 00,00,00,00,00,00,00,00,00,00,00,00,00,00,00,000
1440 DATA 00,00,00,00,00,00,00,00,00,00,00,00,00,00,00,000
1450 DATA 00,01,00,00,00,01,00,00,00,01,00,00,00,01,00,00,221
1460 DATA 01,FB,00,01,00,01,00,01,00,01,00,01,00,01,00,00,83A
1470 DATA 01,00,01,00,01,00,01,00,01,00,01,00,01,00,01,00,663
1480 DATA F1,00,01,00,F9,00,01,00,FD,00,01,00,FF,00,01,00,FC0
1490 DATA FD,00,01,00,FB,00,01,00,F1,00,01,00,E1,00,01,00,DE7
1500 DATA C1,00,01,00,01,00,01,00,01,00,01,00,01,00,01,00,582
1510 DATA 01,00,01,00,01,00,01,00,01,00,01,00,01,00,01,00,A17
1520 DATA 00,01,00,00,01,00,00,00,01,00,00,00,01,00,00,221
1530 DATA 00,01,00,00,01,00,00,00,01,00,00,00,01,00,00,221
1540 DATA 00,01,00,00,01,00,00,00,01,00,00,00,01,00,00,221
1550 DATA 00,01,00,00,01,00,00,00,01,00,00,00,01,00,00,221
1560 DATA 00,01,00,00,01,00,00,00,01,00,00,00,01,00,00,221
1570 DATA 00,01,00,00,01,00,00,00,01,00,00,00,01,00,00,221
1580 DATA 00,01,00,00,01,00,00,00,01,00,00,00,01,00,00,221
1590 DATA 00,01,00,00,00,01,00,00,00,01,00,00,00,01,00,00,221
1600 DATA 00,01,00,00,0F,FB,00,FF,FB,FF,00,00,0F,FB,00,48E
1610 DATA 00,00,00,00,00,00,00,00,00,00,00,00,00,00,00,000
1620 DATA 00,00,00,00,00,00,00,00,00,00,00,00,00,00,00,000
1630 DATA 00,00,00,00,00,00,00,00,00,00,00,00,00,00,00,000
1640 DATA 00,00,00,00,00,00,00,00,00,00,00,00,00,00,00,000
1650 DATA 00,00,00,00,00,00,00,00,00,00,00,00,00,00,00,000
1660 DATA 00,00,00,00,00,00,00,00,00,00,00,00,00,00,00,000
1670 DATA 00,00,00,00,00,00,00,00,00,00,00,00,00,00,00,000
1680 DATA 00,00,00,00,20,00,00,00,00,00,01,FF,FF,00,01,00,00,EB2
1690 DATA 00,01,00,00,01,00,00,00,01,00,00,00,01,00,00,221
1700 DATA 00,01,00,00,01,00,00,00,01,00,00,00,01,00,00,221
1710 DATA 1F,FF,FB,1F,FF,FF,FB,00,00,00,00,00,00,00,00,9FA
1720 DATA 00,1C,38,00,00,38,1C,00,00,70,0E,00,00,00,07,00,498
1730 DATA 01,C0,03,00,00,01,C0,00,00,00,00,00,00,00,00,70,FB1
1740 DATA 1C,00,00,38,1C,00,00,38,1F,FF,FF,FB,00,01,00,00,C7A
1750 DATA 00,01,00,00,00,01,00,00,00,01,00,00,00,01,00,00,221



```
2920 DATA 00,00,60,10,00,00,F0,30,00,01,0F,E0,00,01,00,00,247
2930 DATA 00,01,50,00,00,01,50,00,00,00,CF,E0,00,00,70,30,2F7
2940 DATA 00,00,60,10,00,00,F0,30,00,01,0F,E0,00,01,00,00,247
2950 DATA 00,01,00,00,01,00,00,00,CF,E0,00,00,70,30,2F7
2960 DATA 00,00,60,10,00,00,F0,30,00,01,0F,E0,00,01,00,00,247
2970 DATA 00,01,50,00,00,01,50,00,07,F3,00,00,1C,1E,00,00,1D6
2980 DATA 10,00,00,00,1C,1F,00,00,07,F1,00,00,00,01,00,00,022
2990 DATA 00,01,50,00,00,01,50,00,07,F3,00,00,1C,1E,00,00,1D6
3000 DATA 10,00,00,00,1C,1F,00,00,07,F1,00,00,00,01,00,00,022
3010 DATA 00,01,00,00,01,00,00,07,F3,00,00,1C,1E,00,00,1D6
3020 DATA 10,00,00,00,1C,1F,00,00,07,F1,00,00,00,01,00,00,022
3030 DATA 00,01,50,00,00,01,50,00,07,F3,00,00,1C,1E,00,00,1D6
3040 DATA 10,00,00,00,1C,1F,00,00,07,F1,00,00,00,01,00,00,022
3050 DATA 00,00,00,00,00,00,00,00,00,00,00,00,00,00,00,000
3060 DATA 00,00,00,00,00,00,00,00,00,00,00,00,00,00,00,000
3070 DATA 00,00,00,00,00,00,00,00,00,00,00,00,00,00,00,000
3080 DATA 00,00,00,00,00,00,00,00,00,00,00,00,00,00,00,000
3090 DATA FF,03,FC,0F,01,CE,07,30,00,30,00,E0,00,30,00,E0,0C1
3100 DATA 00,44,01,10,00,C6,03,10,00,02,02,00,00,02,02,00,309
3110 DATA 00,02,02,00,00,02,02,00,00,02,02,00,00,C6,03,10,690
3120 DATA 00,7C,01,10,00,00,00,00,00,00,00,00,00,00,00,00,000
3130 DATA 00,00,00,00,00,00,00,00,00,00,00,00,00,00,00,000
3140 DATA 00,00,00,00,00,00,00,00,00,00,00,00,00,00,00,000
3150 DATA 00,00,00,00,00,00,00,00,00,00,00,00,00,00,00,000
3160 DATA 00,00,00,00,00,00,00,00,00,00,00,00,00,00,00,000
3170 DATA F0,30,CF,1C,E0,70,00,03,00,00,00,03,00,00,00,240
3180 DATA 00,40,11,00,0C,60,31,00,00,00,00,00,00,00,20,20,00,070
3190 DATA 00,20,20,00,00,20,20,00,00,20,20,00,00,00,31,00,215
3200 DATA 07,0C,1F,00,00,00,00,00,00,00,00,00,00,00,00,1E4
3210 DATA 00,00,00,00,00,00,00,00,00,00,00,00,00,00,00,000
3220 DATA 00,7C,01,F0,00,C6,03,10,00,02,02,00,00,02,02,00,779
3230 DATA 00,02,02,00,00,02,02,00,00,02,02,00,00,C6,03,10,690
3240 DATA 00,44,01,10,00,30,00,E0,00,00,00,00,00,01,CE,07,30,000
3250 DATA FF,03,FC,0F,00,00,00,00,00,00,00,00,00,00,00,00,000
3260 DATA 00,00,00,00,00,00,00,00,00,00,00,00,00,00,00,000
3270 DATA 00,00,00,00,00,00,00,00,00,00,00,00,00,00,00,000
3280 DATA 00,00,00,00,00,00,00,00,00,00,00,00,00,00,00,000
3290 DATA 00,00,00,00,00,00,00,00,00,00,00,00,00,00,00,000
3300 DATA 07,0C,1F,00,00,00,31,00,00,20,20,00,00,00,20,20,00,000
3310 DATA 00,20,20,00,00,20,20,00,00,20,20,00,00,00,31,00,215
3320 DATA 04,40,11,00,03,00,0E,00,03,00,0E,00,1C,E0,70,50,640
3330 DATA F0,30,CF,0F,00,00,00,00,00,00,00,00,00,00,00,00,000
3340 DATA 00,00,00,00,00,00,00,00,00,00,00,00,00,00,00,000
3350 DATA 00,00,00,00,00,00,00,00,00,00,00,00,00,00,00,000
3360 DATA 00,00,00,00,00,00,00,00,00,00,00,00,00,00,00,000
3370 DATA 00,00,00,00,1F,FF,F0,00,07,00,1E,00,07,00,07,00,070
3380 DATA 07,00,03,00,07,00,03,00,07,00,03,00,00,00,00,00,000
3390 DATA 07,00,03,00,07,00,03,00,07,00,03,00,07,00,1E,00,091
3400 DATA 07,FF,F0,00,07,03,00,00,07,01,E0,00,07,00,F0,00,200
3410 DATA 07,00,70,00,07,00,30,00,07,00,1E,00,07,00,0F,00,500
3420 DATA 07,00,07,00,07,00,03,00,00,07,00,01,E0,1F,00,03,00,000
3430 DATA 00,00,00,00,00,00,00,00,00,00,00,00,00,00,00,000
3440 DATA 00,00,00,00,00,00,00,00,00,00,00,00,00,00,00,000
3450 DATA 00,00,00,00,00,00,00,00,00,00,00,00,00,00,00,000
3460 DATA 01,C0,00,00,01,C0,00,00,01,C0,00,00,01,C0,00,00,01D
3470 DATA 01,C0,00,00,01,C0,00,00,01,C0,00,00,01,C0,00,00,01D
3480 DATA 01,C0,00,00,01,C0,00,00,01,C0,00,00,01,C0,00,00,01D
3490 DATA 01,C0,00,00,01,C0,00,00,01,C0,00,00,01,C0,00,00,01D
```

```
3500 DATA 01,C0,00,00,01,C0,00,00,01,C0,00,00,0F,FF,FF,E0,000
3510 DATA 00,00,00,00,00,00,00,00,00,00,00,00,00,00,00,000
3520 DATA 00,00,00,00,00,00,00,00,00,00,00,00,00,00,00,000
3530 DATA 00,00,00,00,00,01,C0,00,00,01,C0,00,00,01,C0,00,00DF
3540 DATA 00,01,C0,00,00,01,C0,00,00,01,C0,00,00,01,C0,00,00B21
3550 DATA 00,01,C0,00,00,01,C0,00,00,01,C0,00,00,01,C0,00,00B21
3560 DATA 00,01,C0,00,00,01,C0,00,00,01,C0,00,00,01,C0,00,00B21
3570 DATA 00,01,C0,00,00,00,00,00,00,00,00,00,00,00,00,00,242
3580 DATA 00,01,C0,00,00,01,C0,00,00,01,C0,00,00,01,C0,00,00B21
3590 DATA 00,00,00,00,00,00,00,00,00,00,00,00,00,00,00,000
3600 DATA 00,00,00,00,00,00,00,00,00,00,00,00,00,00,00,000
3610 DATA 00,00,00,00,00,70,07,00,00,F0,0F,00,00,F0,0F,00,00A00
3620 DATA 00,70,07,00,00,70,07,00,00,30,03,00,00,30,03,00,000
3630 DATA 00,00,00,00,00,00,00,00,00,00,00,00,00,00,00,00,000
3640 DATA 00,00,00,00,00,00,00,00,00,00,00,00,00,00,00,00,000
3650 DATA 00,00,00,00,00,00,00,00,00,00,00,00,00,00,00,00,000
3660 DATA 00,00,00,00,00,00,00,00,00,00,00,00,00,00,00,00,000
3670 DATA 00,00,00,00,00,00,00,00,00,00,00,00,00,00,00,00,000
3680 DATA 00,00,00,00,00,00,00,00,00,00,00,00,00,00,00,00,000
3690 DATA 00,00,00,00,00,00,00,00,00,00,00,00,00,00,00,00,000
3700 DATA 1F,FF,FF,F0,03,00,01,C0,03,00,01,C0,03,00,01,C0,03,00,00A74
3710 DATA 03,00,01,C0,03,00,01,C0,03,00,01,C0,03,00,01,C0,03,00,00E7A
3720 DATA 03,00,01,C0,03,00,01,C0,03,00,01,C0,03,00,01,C0,03,00,00E7A
3730 DATA 03,00,01,C0,03,00,01,C0,03,00,01,C0,03,00,01,C0,03,00,00E7A
3740 DATA 1F,FF,FF,F0,03,00,01,C0,03,00,01,C0,03,00,01,C0,03,00,0036F
3750 DATA 00,00,00,00,00,00,00,00,00,00,00,00,00,00,00,00,000
3760 DATA 00,00,00,00,00,00,00,00,00,00,00,00,00,00,00,00,000
3770 DATA 00,00,00,00,00,01,C0,00,00,01,C0,00,00,1F,FE,00,00,420
3780 DATA 00,F1,C0,00,01,C1,C1,00,03,01,C3,00,07,01,C0,00,52F
3790 DATA 07,01,C0,00,03,01,C0,00,01,C1,C0,00,00,F9,C0,00,452
3800 DATA 00,0F,F0,00,00,01,CF,00,00,01,C3,00,00,01,C1,C0,00,00E7F
3810 DATA 00,01,C1,00,00,01,C1,00,00,01,C1,00,00,01,C3,C0,00A00
3820 DATA 01,E1,CF,00,03,3F,F0,00,00,01,C1,C0,00,00,01,C0,00,00B10
3830 DATA 00,00,00,00,00,00,00,00,00,00,00,00,00,00,00,00,000
3840 DATA 00,00,00,00,00,00,00,00,00,00,00,00,00,00,00,00,000
3850 DATA 00,00,00,00,07,E0,00,00,30,00,70,00,30,00,00,00,000
3860 DATA 0C,30,01,C0,0C,30,03,00,07,E0,07,00,00,00,0E,00,2FF
3870 DATA 00,00,1C,00,00,00,30,00,00,00,70,00,00,00,00,00,000
3880 DATA 00,01,C0,00,00,03,00,00,00,00,00,00,00,00,00,00,000
3890 DATA 00,1C,00,00,00,30,00,00,00,70,03,F0,00,E0,00,10,00,000
3900 DATA 01,C0,00,10,03,00,00,10,07,00,00,10,0E,00,03,F0,771
3910 DATA 00,00,00,00,00,00,00,00,00,00,00,00,00,00,00,00,000
3920 DATA 00,00,00,00,00,00,00,00,00,00,00,00,00,00,00,00,000
3930 DATA 00,00,00,00,00,00,00,00,00,00,00,00,00,00,00,00,000
10000 GB=0
```

```
10010 S=0:CT=0:F0R AD=AD TO AD15:READ AS:POKE AD,VAL("S"+"A"):C
T=CT+1:S=(S+PHEK(AD)*CT) MOD 4095:NEXT:READ CS:IF VAL("S"+"C")<S
THEN PRINT CHR$(7)+"Erreur ligne"DEB:END ELSE DEB=DEB+1
10020 GB=GB+16:IF GB<LON THEN 10010 ELSE RETURN
```

BROADWAY • BAS

```
10 MODE 2:CALL @BC00:D$="** Creation de la police * >>>
20 PRINT @S"BROADWAY.POL"CHR$(10) >>>
30 MEMORY 3:FF:LOAD"BROAD1.BIN",64000 >>>
40 LOAD"BROAD2.BIN",65000 >>>
50 SAVE"BROADWAY.POL",0,40000,63000:PRINT"OK":PRINT >>>
```



BROAD I BAS

```

10 MODE 2:CALL &BC00:D="** Creation du programme "
20 PRINT D:"BROAD1.BIN"CHR$(10)
30 MEMORY &B001:AD=&B002:DEB=90N:&L1002:GOSUB10000:SAVE"BROA
D1.BIN",B, &B002,&I002:END
90 DATA 00,00,00,00,00,00,00,00,00,00,00,00,00,00,00,00,00,00,00,00
100 DATA 00,00,00,00,00,00,00,00,00,00,00,00,00,00,00,00,00,00,00,00
110 DATA 00,00,00,00,00,00,00,00,00,00,00,00,00,00,00,00,00,00,00,00
120 DATA 00,00,00,00,00,00,00,00,00,00,00,00,00,00,00,00,00,00,00,00
130 DATA 00,00,00,00,00,00,00,00,00,00,00,00,00,00,00,00,00,00,00,00
140 DATA 00,00,00,00,00,00,00,00,00,00,00,00,00,00,00,00,00,00,00,00
150 DATA 00,00,00,00,00,00,00,00,00,00,00,00,00,00,00,00,00,00,00,00
160 DATA 00,00,00,00,00,00,00,00,00,00,00,00,00,00,00,00,00,00,00,00
170 DATA 00,00,00,00,00,1F,10,00,00,1F,10,00,00,1F,10,00,00,1F,10,00,5B2
180 DATA 00,1F,10,00,00,1F,10,00,00,1F,10,00,00,1F,10,00,00,620
190 DATA 00,1F,10,00,00,1F,10,00,00,1F,10,00,00,1F,10,00,00,620
200 DATA 00,1F,10,00,00,1F,10,00,00,1F,10,00,00,1F,10,00,00,620
210 DATA 00,1F,10,00,00,1F,10,00,00,1F,10,00,00,00,00,00,37E
220 DATA 00,00,00,00,00,1F,10,00,00,1F,10,00,00,1F,10,00,00,5B2
230 DATA 00,00,00,00,00,00,00,00,00,00,00,00,00,00,00,00,00,00,00,00
240 DATA 00,00,00,00,00,00,00,00,00,00,00,00,00,00,00,00,00,00,00,00
250 DATA 00,00,00,00,00,1F,10,0F,00,1F,10,0F,00,1F,10,0F,00,435
260 DATA 1F,10,0F,00,1F,10,0F,00,00,00,00,00,00,00,00,00,00,00,00,00
270 DATA 00,00,00,00,00,00,00,00,00,00,00,00,00,00,00,00,00,00,00,00
280 DATA 00,00,00,00,00,00,00,00,00,00,00,00,00,00,00,00,00,00,00,00
290 DATA 00,00,00,00,00,00,00,00,00,00,00,00,00,00,00,00,00,00,00,00
300 DATA 00,00,00,00,00,00,00,00,00,00,00,00,00,00,00,00,00,00,00,00
310 DATA 00,00,00,00,00,00,00,00,00,00,00,00,00,00,00,00,00,00,00,00
320 DATA 00,00,00,00,00,00,00,00,00,00,00,00,00,00,00,00,00,00,00,00
330 DATA 00,00,00,00,07,C4,00,40,07,C4,00,40,07,C4,00,40,07,C4,00,40,07
340 DATA 07,FF,FF,FB,07,C4,00,40,07,C4,00,40,07,C4,00,40,07,C4,00,40,9D1
350 DATA 3F,FF,FF,FB,07,C4,00,40,07,C4,00,40,07,C4,00,40,07,C4,00,40,346
360 DATA 07,C4,00,40,07,C4,00,40,07,C4,00,40,07,C4,00,40,07,C4,00,40,346
370 DATA 07,C4,00,40,07,C4,00,40,07,C4,00,40,07,C4,00,40,07,C4,00,40,346
380 DATA 3F,FF,FF,FB,07,C4,00,40,07,C4,00,40,07,C4,00,40,07,C4,00,40,9D1
390 DATA 00,00,00,00,00,00,00,00,00,00,00,00,00,00,00,00,00,00,00,00
400 DATA 00,00,00,00,00,00,00,00,00,00,00,00,00,00,00,00,00,00,00,00
410 DATA 00,00,00,00,00,00,00,00,00,00,00,00,00,00,00,00,00,00,00,00
420 DATA 01,0F,00,00,02,0F,00,00,04,0F,00,00,04,0F,00,00,04,0F,00,00,664
430 DATA 04,0F,00,00,04,0F,00,00,02,0F,00,00,01,0F,00,00,00,00,00,C38
440 DATA 00,00,7F,FE,00,00,0F,00,00,00,00,00,00,00,00,00,00,00,00,00,94B
450 DATA 00,0F,00,20,00,0F,00,20,00,0F,00,20,00,0F,00,40,C01
460 DATA 00,0F,00,00,03,FF,FE,00,00,0F,00,00,00,0F,00,00,00,00,00,00,00
470 DATA 00,00,00,00,00,00,00,00,00,00,00,00,00,00,00,00,00,00,00,00
480 DATA 00,00,00,00,00,00,00,00,00,00,00,00,00,00,00,00,00,00,00,00
490 DATA 00,00,00,00,00,00,00,00,00,00,00,00,00,00,00,00,00,00,00,00
500 DATA 04,20,0F,00,00,03,C0,47,C0,04,20,47,C0,04,20,0F,00,C4B
510 DATA 04,20,0F,00,04,21,1F,00,03,C1,1F,00,00,02,3E,00,00,25D
510 DATA 00,02,3E,00,00,04,7C,00,00,04,7C,00,00,00,FB,00,0AF
520 DATA 00,00,00,FB,00,00,11,FB,00,00,11,FB,00,00,23,E0,00,3F4
530 DATA 00,23,E0,00,00,47,C0,00,00,47,C0,00,00,00,00,0F,04,20,F87
540 DATA 00,0F,04,20,01,1F,04,20,01,1F,04,20,02,3E,03,C0,79C
550 DATA 00,00,00,00,00,00,00,00,00,00,00,00,00,00,00,00,00,00,00,00
560 DATA 00,00,00,00,00,00,00,00,00,00,00,00,00,00,00,00,00,00,00,00
570 DATA 00,00,00,00,00,3F,FB,00,00,C0,C0,00,01,00,02,00,03A
580 DATA 02,00,01,00,02,00,01,00,02,00,01,00,01,00,02,00,05E
590 DATA 00,C0,C0,C0,00,30,30,00,00,C0,C0,00,00,00,00,00,00,CF6
600 DATA 00,0C,E0,00,00,10,10,00,01,10,00,00,03,10,01,00,SC1

```

```

610 DATA 07,10,00,00,07,10,00,00,07,10,00,00,07,10,00,00,00,405
620 DATA 03,10,00,40,01,10,00,00,00,10,03,20,00,1F,FC,10,AC0
630 DATA 00,00,00,00,00,00,00,00,00,00,00,00,00,00,00,00,00,00,00,00
640 DATA 00,00,00,00,00,00,00,00,00,00,00,00,00,00,00,00,00,00,00,00
650 DATA 00,00,00,00,00,07,00,00,00,0F,00,00,00,0F,00,00,00,00,31F
660 DATA 00,0F,00,00,00,00,00,00,00,00,00,00,00,00,00,00,00,00,00,45D
670 DATA 00,03,00,00,00,07,00,00,00,0F,00,00,00,00,00,00,00,00,00,5C6
680 DATA 00,00,00,00,00,00,00,00,00,00,00,00,00,00,00,00,00,00,00,00
690 DATA 00,00,00,00,00,00,00,00,00,00,00,00,00,00,00,00,00,00,00,00
700 DATA 00,00,00,00,00,00,00,00,00,00,00,00,00,00,00,00,00,00,00,00
710 DATA 00,00,00,00,00,00,00,00,00,00,00,00,00,00,00,00,00,00,00,00
720 DATA 00,00,00,00,00,00,00,00,00,00,00,00,00,00,00,00,00,00,00,00
730 DATA 00,00,00,00,00,00,7C,00,00,01,00,00,00,02,00,00,00A
740 DATA 00,22,00,00,00,62,00,00,00,62,00,00,00,00,00,00,00,00,2C1
750 DATA 00,E2,00,00,01,E2,00,00,01,E2,00,00,01,E2,00,00,00,C5C
760 DATA 01,E2,00,00,01,E2,00,00,01,E2,00,00,01,E2,00,00,00,C5D
770 DATA 01,E2,00,00,00,E2,00,00,00,62,00,00,00,62,00,00,00,0A1
780 DATA 00,22,00,00,00,02,00,00,00,01,00,00,00,00,00,00,00,7C,D1E
790 DATA 00,00,00,00,00,00,00,00,00,00,00,00,00,00,00,00,00,00,00,00
800 DATA 00,00,00,00,00,00,00,00,00,00,00,00,00,00,00,00,00,00,00,00
810 DATA 00,00,00,00,00,3E,00,00,00,01,00,00,00,00,00,00,00,00,00,00,ABE
820 DATA 00,00,44,00,00,00,46,00,00,00,46,00,00,00,47,00,9E1
830 DATA 00,00,47,00,00,00,47,00,00,00,47,00,00,00,47,00,00,00,BFD
840 DATA 00,00,47,00,00,00,47,00,00,00,47,00,00,00,47,00,00,00,DFD
850 DATA 00,00,47,00,00,00,47,00,00,00,46,00,00,00,46,00,00,00,9E2
860 DATA 00,00,44,00,00,00,40,00,00,00,01,00,00,00,3E,00,00,00,B7A
870 DATA 00,00,00,00,00,00,00,00,00,00,00,00,00,00,00,00,00,00,00,00
880 DATA 00,00,00,00,00,00,00,00,00,00,00,00,00,00,00,00,00,00,00,00
890 DATA 00,00,00,00,00,00,00,00,00,00,00,00,00,00,00,00,00,00,00,00
900 DATA 00,00,00,00,00,00,00,00,00,00,00,00,00,00,00,00,00,00,00,00
910 DATA 00,0E,20,00,03,0E,21,00,01,0E,23,00,00,00,CE,20,00,00,00,00,00,00
920 DATA 00,0E,20,00,00,3E,00,00,00,0F,FF,C0,00,00,3E,00,00,00,97C
930 DATA 00,0E,20,00,00,CE,26,00,00,01,0E,23,00,00,00,0E,21,00,00,92F
940 DATA 03,0E,20,00,00,0E,20,00,00,00,00,00,00,00,00,00,00,00,00,100
950 DATA 00,00,00,00,00,00,00,00,00,00,00,00,00,00,00,00,00,00,00,00
960 DATA 00,00,00,00,00,00,00,00,00,00,00,00,00,00,00,00,00,00,00,00
970 DATA 00,00,00,00,00,00,00,00,00,00,00,00,00,00,00,00,00,00,00,00
980 DATA 00,00,00,00,00,00,00,00,00,00,00,00,00,00,00,00,00,00,00,00
990 DATA 00,0E,20,00,00,0E,20,00,00,0E,20,00,00,0E,20,00,00,00,00,00,00,640
1000 DATA 00,0E,20,00,00,00,00,00,00,00,00,00,00,00,00,00,00,00,00,00,00,00
1010 DATA 00,0E,20,00,00,0E,20,00,00,0E,20,00,00,0E,20,00,00,00,00,00,00,00,00
1020 DATA 00,0E,20,00,00,0E,20,00,00,00,00,00,00,00,00,00,00,00,00,00,00,00
1030 DATA 00,00,00,00,00,00,00,00,00,00,00,00,00,00,00,00,00,00,00,00,00,00
1040 DATA 00,00,00,00,00,00,00,00,00,00,00,00,00,00,00,00,00,00,00,00,00,00
1050 DATA 00,00,00,00,00,00,00,00,00,00,00,00,00,00,00,00,00,00,00,00,00,00
1060 DATA 00,00,00,00,00,00,00,00,00,00,00,00,00,00,00,00,00,00,00,00,00,00
1070 DATA 00,00,00,00,00,00,00,00,00,00,00,00,00,00,00,00,00,00,00,00,00,00
1080 DATA 00,00,00,00,00,00,00,00,00,00,00,00,00,00,00,00,00,00,00,00,00,00
1090 DATA 00,00,00,00,00,00,00,00,00,00,00,00,00,00,00,00,00,00,00,00,00,00
1100 DATA 00,1F,10,00,00,1F,10,00,00,1F,10,00,00,1F,10,00,00,00,00,00,00,00,00
1110 DATA 00,07,10,00,00,07,00,00,00,0F,00,00,00,1E,00,00,00,2A2
1120 DATA 00,00,00,00,00,00,00,00,00,00,00,00,00,00,00,00,00,00,00,00,00,00
1130 DATA 00,00,00,00,00,00,00,00,00,00,00,00,00,00,00,00,00,00,00,00,00,00
1140 DATA 00,00,00,00,00,00,00,00,00,00,00,00,00,00,00,00,00,00,00,00,00,00
1150 DATA 00,00,00,00,00,00,00,00,00,00,00,00,00,00,00,00,00,00,00,00,00,00
1160 DATA 00,00,00,00,00,00,00,00,00,00,01,FF,FF,C0,00,00,00,00,00,00,00,00,AF5
1170 DATA 00,00,00,00,00,00,00,00,00,00,00,00,00,00,00,00,00,00,00,00,00,00
1180 DATA 00,00,00,00,00,00,00,00,00,00,00,00,00,00,00,00,00,00,00,00,00,00

```



1190 DATA 00,00,00,00,00,00,00,00,00,00,00,00,00,00,00,00
1200 DATA 00,00,00,00,00,00,00,00,00,00,00,00,00,00,00,00
1210 DATA 00,00,00,00,00,00,00,00,00,00,00,00,00,00,00,00
1220 DATA 00,00,00,00,00,00,00,00,00,00,00,00,00,00,00,00
1230 DATA 00,00,00,00,00,00,00,00,00,00,00,00,00,00,00,00
1240 DATA 00,00,00,00,00,00,00,00,00,00,00,00,00,00,00,00
1250 DATA 00,00,00,00,00,00,00,00,0F,00,00,00,1F,10,00,33B
1260 DATA 00,1F,10,00,00,1F,10,00,00,1F,10,00,0F,00,00,4A0
1270 DATA 00,00,00,00,00,00,00,00,00,00,00,00,00,00,00,00
1280 DATA 00,00,00,00,00,00,00,00,00,00,00,00,00,00,00,00
1290 DATA 00,00,00,00,00,00,47,C0,00,00,47,C0,00,00,0F,00,461
1300 DATA 00,00,00,0F,00,00,01,1F,00,00,01,1F,00,00,02,3E,00,9A9
1310 DATA 00,02,3E,00,00,04,7C,00,00,04,7C,00,00,00,00,00,0AF
1320 DATA 00,00,00,00,00,00,11,F0,00,00,11,F0,00,00,23,E0,00,3F4
1330 DATA 00,23,E0,00,00,47,C0,00,00,47,C0,00,00,0F,00,00,42A
1340 DATA 00,0F,00,00,01,1F,00,00,01,1F,00,00,02,3E,00,00,01A
1350 DATA 00,00,00,00,00,00,00,00,00,00,00,00,00,00,00,00,00
1360 DATA 00,00,00,00,00,00,00,00,00,00,00,00,00,00,00,00
1370 DATA 00,00,00,00,00,07,C0,00,00,10,30,00,00,60,00,00,E22
1380 DATA 00,00,00,00,01,00,00,00,02,00,00,C0,02,00,00,C0,052
1390 DATA 04,00,00,E0,04,00,00,00,00,00,00,F0,00,00,00,F0,6AA
1400 DATA 00,00,00,F0,00,00,00,F0,00,00,00,F0,04,00,00,E0,64E
1410 DATA 04,00,00,E0,02,00,00,C0,02,00,00,C0,01,00,00,00,BCE
1420 DATA 00,00,00,00,00,60,00,00,00,10,30,00,00,07,C0,00,233
1430 DATA 00,00,00,00,00,00,00,00,00,00,00,00,00,00,00,00,00
1440 DATA 00,00,00,00,00,00,00,00,00,00,00,00,00,00,00,00,00
1450 DATA 00,00,00,00,03,FF,10,00,00,1F,10,00,00,1F,10,00,C09
1460 DATA 00,1F,10,00,00,1F,10,00,00,1F,10,00,00,1F,10,00,740
1470 DATA 00,1F,10,00,00,1F,10,00,00,1F,10,00,00,1F,10,00,740
1480 DATA 00,1F,10,00,00,1F,10,00,00,1F,10,00,00,1F,10,00,740
1490 DATA 00,1F,10,00,00,1F,10,00,00,1F,10,00,00,1F,10,00,740
1500 DATA 00,1F,10,00,00,1F,10,00,00,1F,10,00,00,1F,10,00,740
1510 DATA 00,00,00,00,00,00,00,00,00,00,00,00,00,00,00,00
1520 DATA 00,00,00,00,00,00,00,00,00,00,00,00,00,00,00,00
1530 DATA 00,00,00,00,00,00,0F,C0,00,00,70,3C,00,01,00,3C,00,720
1540 DATA 02,00,3F,00,04,00,7F,00,00,00,7E,30,00,00,FC,60,0BC
1550 DATA 00,00,FC,60,00,01,F0,C0,00,01,F0,C0,00,03,F1,00,0A0
1560 DATA 00,00,03,F1,00,00,07,E3,00,00,07,E3,00,00,0F,C0,00,1AD
1570 DATA 00,00,0F,C0,00,00,1F,0C,00,00,1F,0C,00,00,3F,10,00,313
1580 DATA 00,3F,10,00,00,7E,30,20,00,7E,30,20,00,FC,7F,E0,1C2
1590 DATA 00,00,00,00,00,00,00,00,00,00,00,00,00,00,00,00,00
1600 DATA 00,00,00,00,00,00,00,00,00,00,00,00,00,00,00,00,00
1610 DATA 00,00,00,00,00,00,0F,FC,00,00,30,00,00,40,00,00,4C0
1620 DATA 00,00,00,40,00,00,00,00,40,00,00,00,40,00,00,00,00
1630 DATA 00,00,00,03,00,00,01,FC,00,00,04,40,00,00,04,60,03C
1640 DATA 00,00,04,70,00,00,04,70,00,00,04,70,00,00,04,70,2F1
1650 DATA 00,00,04,70,00,00,04,70,00,00,04,70,00,00,04,70,271
1660 DATA 00,00,04,60,00,00,40,40,40,00,38,04,00,00,07,FC,00,6AB
1670 DATA 00,00,00,00,00,00,00,00,00,00,00,00,00,00,00,00,00
1680 DATA 00,00,00,00,00,00,00,00,00,00,00,00,00,00,00,00,00
1690 DATA 00,00,00,00,00,07,C4,00,00,07,C4,00,00,00,C4,00,A4F
1700 DATA 00,00,C4,00,00,13,C4,00,00,13,C4,00,00,23,C4,00,EC1
1710 DATA 00,23,C4,00,00,43,C4,00,00,43,C4,00,00,03,C4,00,732
1720 DATA 00,03,C4,00,01,03,C4,00,01,03,C4,00,02,03,C4,00,D19
1730 DATA 02,03,C4,00,04,03,C4,00,07,FF,C7,00,00,03,C0,00,604
1740 DATA 00,03,C0,00,00,03,C0,00,00,03,C0,00,00,03,C0,00,00,00
1750 DATA 00,00,00,00,00,00,00,00,00,00,00,00,00,00,00,00,00
1760 DATA 00,00,00,00,00,00,00,00,00,00,00,00,00,00,00,00,00
1770 DATA 00,00,00,00,03,FF,FF,E0,02,00,00,20,02,00,00,20,7AF
1780 DATA 02,00,00,00,00,02,00,00,02,00,00,02,00,00,02,00,00,038
1790 DATA 02,0F,F0,00,02,70,00,00,03,00,00,C0,00,00,00,00,6F1
1800 DATA 00,00,00,E0,00,00,00,F0,00,00,00,F0,00,00,00,F0,662
1810 DATA 00,00,00,F0,00,00,00,F0,00,00,00,F0,00,00,00,F0,4E2
1820 DATA 02,00,00,C0,01,00,00,00,70,10,00,00,0F,E0,00,00,00,00
1830 DATA 00,00,00,00,00,00,00,00,00,00,00,00,00,00,00,00,00
1840 DATA 00,00,00,00,00,00,00,00,00,00,00,00,00,00,00,00,00
1850 DATA 00,00,00,00,00,0F,FC,00,00,70,03,00,01,00,00,00,00
1860 DATA 02,00,00,00,04,00,00,00,04,00,00,00,00,00,00,00,0A2
1870 DATA 00,00,00,F0,00,00,70,00,00,00,00,00,C0,0A,00,00,E0,703
1880 DATA 0C,00,00,E0,00,00,00,F0,00,00,00,F0,00,00,00,00,00
1890 DATA 00,00,00,F0,00,00,00,F0,04,00,00,E0,04,00,00,E0,56A
1900 DATA 02,00,00,C0,01,00,00,00,00,70,10,00,00,0F,E0,00,00,00
1910 DATA 00,00,00,00,00,00,00,00,00,00,00,00,00,00,00,00,00
1920 DATA 00,00,00,00,00,00,00,00,00,00,00,00,00,00,00,00,00
1930 DATA 00,00,00,00,03,FF,F0,E0,00,00,00,F0,02,00,11,F0,007
1940 DATA 00,00,11,F0,00,00,23,E0,00,00,00,23,E0,00,47,C0,01A
1950 DATA 00,00,47,C0,00,00,0F,00,00,00,0F,00,00,3F,1F,00,D27
1960 DATA 00,01,1F,00,00,02,3E,00,00,02,3E,00,00,04,70,00,C57
1970 DATA 00,04,70,00,00,00,F0,00,00,00,F0,00,00,11,F0,00,26C
1980 DATA 00,11,F0,00,00,23,E0,00,00,23,E0,00,00,47,C0,00,406
1990 DATA 00,00,00,00,00,00,00,00,00,00,00,00,00,00,00,00,00
2000 DATA 00,00,00,00,00,00,00,00,00,00,00,00,00,00,00,00,00
2010 DATA 00,00,00,00,00,0F,FC,00,00,30,03,00,00,40,00,00,4C0
2020 DATA 00,00,00,40,00,00,00,40,00,00,00,40,00,40,00,00,00,00
2030 DATA 00,30,03,00,00,00,0F,FC,00,00,30,04,40,00,C0,04,60,070
2040 DATA 01,00,04,70,02,00,04,70,02,00,04,70,04,00,04,70,342
2050 DATA 04,00,04,70,04,00,04,70,02,00,04,70,02,00,04,70,285
2060 DATA 01,00,04,60,00,C0,04,40,00,30,04,00,00,07,FC,00,9AC
2070 DATA 00,00,00,00,00,00,00,00,00,00,00,00,00,00,00,00,00
2080 DATA 00,00,00,00,00,00,00,00,00,00,00,00,00,00,00,00,00
2090 DATA 00,00,00,00,00,07,F0,00,00,10,0E,00,01,10,01,00,141
2100 DATA 03,10,00,40,07,10,00,20,07,10,00,20,0F,10,00,10,7A8
2110 DATA 0F,10,00,10,0F,10,00,10,0F,10,00,10,0F,10,00,10,0F,10,024
2120 DATA 07,10,00,30,07,10,00,50,03,10,01,00,01,10,0E,10,02F
2130 DATA 00,1F,F0,10,00,00,10,00,00,00,20,00,00,00,20,74E
2140 DATA 00,00,00,40,00,00,01,00,01,C0,0E,00,00,3F,10,00,ECB
2150 DATA 00,00,00,00,00,00,00,00,00,00,00,00,00,00,00,00,00,00
2160 DATA 00,00,00,00,00,00,00,00,00,00,00,00,00,00,00,00,00,00
2170 DATA 00,00,00,00,00,00,00,00,00,00,00,00,00,00,00,00,00,00
2180 DATA 00,00,00,00,00,0F,00,00,1F,10,00,00,1F,10,00,55A
2190 DATA 00,1F,10,00,00,1F,10,00,00,0F,00,00,00,00,00,00,246
2200 DATA 00,00,00,00,00,00,00,00,00,00,00,00,00,00,00,00,00
2210 DATA 00,00,00,00,00,00,00,00,00,00,00,00,00,00,1F,10,00,338
2220 DATA 00,1F,10,00,00,1F,10,00,00,1F,10,00,00,0F,00,00,4A0
2230 DATA 00,00,00,00,00,00,00,00,00,00,00,00,00,00,00,00,00
2240 DATA 00,00,00,00,00,00,00,00,00,00,00,00,00,00,00,00,00
2250 DATA 00,00,00,00,00,00,00,00,00,00,00,00,00,00,00,00,00
2260 DATA 00,00,00,00,00,00,00,00,00,00,00,00,00,00,00,00,00
2270 DATA 00,00,00,00,00,00,00,00,00,00,00,00,00,00,1F,10,00,338
2280 DATA 00,1F,10,00,00,1F,10,00,00,0F,00,00,00,00,00,00,22E
2290 DATA 00,00,00,00,00,00,00,00,00,00,00,00,00,00,1F,10,00,338
2300 DATA 00,1F,10,00,00,1F,10,00,00,1F,10,00,00,0F,10,00,600
2310 DATA 00,07,10,00,00,07,00,00,00,0F,00,00,00,00,1E,00,2A2
2320 DATA 00,00,00,00,00,00,00,00,00,00,00,00,00,00,00,00,00
2330 DATA 00,00,00,00,00,00,47,C0,00,00,0F,00,00,01,1F,00,5F6
2340 DATA 00,02,3E,00,00,04,7C,00,00,00,F0,00,00,11,F0,00,E31



1860 DATA 00,C4,00,00,01,C4,00,00,01,C4,00,00,01,C4,00,00,89C
1870 DATA 01,C4,00,00,01,C4,00,00,01,C4,00,00,01,C7,E0,00,5E8
1880 DATA 01,C4,00,00,01,C4,00,00,01,C4,00,00,01,C4,00,00,89D
1890 DATA 01,C4,00,00,01,C4,00,00,01,C4,00,00,01,C4,00,00,89D
1900 DATA 01,C4,00,00,01,C4,00,00,01,C4,00,00,01,C4,00,00,89D
1910 DATA 00,00,00,00,00,00,00,00,00,00,00,00,00,00,00,00
1920 DATA 00,00,00,00,00,00,00,00,00,00,00,00,00,00,00,00
1930 DATA 00,00,00,00,00,00,00,00,00,00,00,00,00,00,00,00
1940 DATA 00,00,00,00,00,00,00,00,00,00,00,00,00,00,00,00
1950 DATA 00,00,00,00,00,00,00,00,00,00,07,E0,00,18,22,00,D34
1960 DATA 00,20,23,00,00,40,23,00,00,40,23,00,00,23,00,00
1970 DATA 00,40,23,00,00,23,00,00,23,00,00,40,23,00,00,40,23,00,56E
1980 DATA 00,40,23,00,00,20,23,00,00,18,23,00,00,07,E2,00,40
1990 DATA 00,00,02,00,00,00,02,00,00,00,02,00,00,00,02,00,00,40
2000 DATA 00,40,02,00,00,20,04,00,00,18,18,00,00,07,E0,00,0DD
2010 DATA 00,00,00,00,01,C0,00,00,01,C0,00,00,01,C0,00,00,59C
2020 DATA 01,C0,00,00,01,C0,00,00,01,C0,00,00,01,C0,00,00,81D
2030 DATA 01,C0,00,00,01,C0,00,00,01,C7,E0,00,01,C4,18,00,3AA
2040 DATA 01,C4,04,00,01,C4,02,00,01,C4,02,00,01,C4,01,00,8DC
2050 DATA 01,C4,01,00,01,C4,01,00,01,C4,01,00,01,C4,01,00,8C1
2060 DATA 01,C4,01,00,01,C4,01,00,01,C4,01,00,01,C4,01,00,8C1
2070 DATA 00,00,00,00,00,00,00,00,00,00,00,00,00,00,00,00,00
2080 DATA 00,00,00,00,00,00,00,00,00,00,00,00,00,00,00,00,00
2090 DATA 00,00,00,00,00,00,00,00,00,00,00,00,00,00,00,00,00
2100 DATA 00,00,C0,00,00,00,E0,00,00,00,00,00,00,C0,00,DC1
2110 DATA 00,00,00,00,00,00,00,00,00,00,00,00,00,00,00,00,781
2120 DATA 00,00,00,00,00,00,00,00,00,00,00,00,00,00,00,00,862
2130 DATA 00,00,00,00,00,00,00,00,00,00,00,00,00,00,00,00,862
2140 DATA 00,00,00,00,00,00,00,00,00,00,00,00,00,00,00,00,862
2150 DATA 00,00,00,00,00,00,00,00,00,00,00,00,00,00,00,00,00
2160 DATA 00,00,00,00,00,00,00,00,00,00,00,00,00,00,00,00,00
2170 DATA 00,00,00,00,00,00,00,00,00,00,00,00,00,00,00,00,00
2180 DATA 00,00,03,00,00,23,00,00,00,23,00,00,00,03,00,CAC
2190 DATA 00,00,00,00,00,00,00,00,00,00,23,00,00,23,00,18F
2200 DATA 00,00,23,00,00,23,00,00,00,23,00,00,23,00,23,00,8ED
2210 DATA 00,00,23,00,00,23,00,00,00,23,00,00,23,00,23,00,8ED
2220 DATA 00,00,23,00,00,23,00,00,00,23,00,00,22,00,6DD
2230 DATA 00,00,20,00,00,20,00,00,00,20,00,00,20,00,20,00,40
2240 DATA 04,00,40,00,02,00,40,00,01,01,00,00,00,7E,00,00,406
2250 DATA 00,00,00,00,00,E2,00,00,00,E2,00,00,E2,00,00,00,7D
2260 DATA 00,E2,00,00,E2,00,00,E2,00,00,E2,00,00,00,04,00,AD
2270 DATA 00,E2,04,00,00,E2,04,00,00,E7,00,00,00,E2,00,00,00,039
2280 DATA 00,E3,FB,00,00,E2,04,00,00,E2,02,00,00,E2,02,00,00,FB7
2290 DATA 00,E2,02,00,00,E2,01,00,00,E2,01,00,00,E2,01,00,00,063
2300 DATA 00,E2,00,00,E2,00,00,E2,00,00,E2,00,00,E2,00,00,00,043
2310 DATA 00,00,00,00,00,00,00,00,00,00,00,00,00,00,00,00,00
2320 DATA 00,00,00,00,00,00,00,00,00,00,00,00,00,00,00,00,00
2330 DATA 00,00,00,00,01,C4,00,00,01,C4,00,00,01,C4,00,00,714
2340 DATA 01,C4,00,00,01,C4,00,00,01,C4,00,00,01,C4,00,00,89D
2350 DATA 01,C4,00,00,01,C4,00,00,01,C4,00,00,01,C4,00,00,89D
2360 DATA 01,C4,00,00,01,C4,00,00,01,C4,00,00,01,C4,00,00,89D
2370 DATA 01,C4,00,00,01,C4,00,00,01,C4,00,00,01,C4,00,00,89D
2380 DATA 00,C4,00,00,C4,01,00,00,44,06,00,00,07,FB,00,7FC
2390 DATA 00,00,00,00,00,00,00,00,00,00,00,00,00,00,00,00,00
2400 DATA 00,00,00,00,00,00,00,00,00,00,00,00,00,00,00,00,00
2410 DATA 00,00,00,00,00,00,00,00,00,00,00,00,00,00,00,00,00
2420 DATA 00,00,00,00,00,00,00,00,00,00,00,00,00,00,00,00,00
2430 DATA 00,00,00,00,00,00,00,00,0E,3C,78,00,0E,23,46,00,E88

2440 DATA 0E,20,C1,00,0E,20,40,00,0E,20,40,00,0E,20,40,00,89C
2450 DATA 0E,20,40,00,0E,20,40,00,0E,20,40,00,0E,20,40,00,899
2460 DATA 0E,20,40,00,0E,20,40,00,0E,20,40,00,0E,20,40,00,889
2470 DATA 00,00,00,00,00,00,00,00,00,00,00,00,00,00,00,00,00
2480 DATA 00,00,00,00,00,00,00,00,00,00,00,00,00,00,00,00,00
2490 DATA 00,00,00,00,00,00,00,00,00,00,00,00,00,00,00,00,00
2500 DATA 00,00,00,00,00,00,00,00,00,00,00,00,00,00,00,00,00
2510 DATA 00,00,00,00,00,00,00,00,00,00,01,C7,E0,00,01,C4,18,00,D9D
2520 DATA 01,C4,04,00,01,C4,02,00,01,C4,01,00,01,C4,01,00,8D1
2530 DATA 01,C4,01,00,01,C4,01,00,01,C4,01,00,01,C4,01,00,8C1
2540 DATA 01,C4,01,00,01,C4,01,00,01,C4,01,00,01,C4,01,00,8C1
2550 DATA 00,00,00,00,00,00,00,00,00,00,00,00,00,00,00,00,00
2560 DATA 00,00,00,00,00,00,00,00,00,00,00,00,00,00,00,00,00
2570 DATA 00,00,00,00,00,00,00,00,00,00,00,00,00,00,00,00,00
2580 DATA 00,00,00,00,00,00,00,00,00,00,00,00,00,00,00,00,00
2590 DATA 00,00,00,00,00,00,00,00,00,00,00,00,00,00,00,00,00
2600 DATA 00,20,23,00,00,40,23,00,00,40,23,00,00,23,00,00
2610 DATA 00,00,23,00,00,23,00,00,23,00,00,23,00,00,23,00,56E
2620 DATA 00,40,23,00,00,20,23,00,00,18,22,00,00,07,E0,00,287
2630 DATA 00,00,00,00,00,00,00,00,00,00,00,00,00,00,00,00,00
2640 DATA 00,00,00,00,00,00,00,00,00,00,00,00,00,00,00,00,00
2650 DATA 00,00,00,00,00,00,00,00,00,00,00,00,00,00,00,00,00
2660 DATA 00,00,00,00,00,00,00,00,00,00,00,00,00,00,00,00,00
2670 DATA 00,00,00,00,00,00,00,00,01,C7,E0,00,01,C4,18,00,D9D
2680 DATA 01,C4,04,00,01,C4,02,00,01,C4,02,00,01,C4,01,00,8DC
2690 DATA 01,C4,01,00,01,C4,01,00,01,C4,01,00,01,C4,01,00,8C1
2700 DATA 01,C4,02,00,01,C4,04,00,01,C4,18,00,01,C7,E0,00,712
2710 DATA 01,C0,00,00,01,C0,00,00,01,C0,00,00,01,C0,00,00,81D
2720 DATA 01,C0,00,00,01,C0,00,00,01,C0,00,00,01,C0,00,00,81D
2730 DATA 00,00,00,00,00,00,00,00,00,00,00,00,00,00,00,00,00
2740 DATA 00,00,00,00,00,00,00,00,00,00,00,00,00,00,00,00,00
2750 DATA 00,00,00,00,00,00,00,00,00,00,07,E3,00,00,18,23,00,865
2760 DATA 00,20,23,00,00,40,23,00,00,40,23,00,00,23,00,42E
2770 DATA 00,00,23,00,00,23,00,00,00,23,00,00,23,00,40,23,00,86E
2780 DATA 00,40,23,00,00,20,23,00,00,18,23,00,00,07,E3,00,500
2790 DATA 00,00,03,00,00,03,00,00,03,00,00,03,00,00,03,00,46D
2800 DATA 00,00,03,00,00,03,00,00,03,00,00,03,00,00,03,00,46D
2810 DATA 00,00,00,00,00,00,00,00,00,00,00,00,00,00,00,00,00
2820 DATA 00,00,00,00,00,00,00,00,00,00,00,00,00,00,00,00,00
2830 DATA 00,00,00,00,00,00,00,00,00,00,01,C7,FB,00,01,C4,00,00,D97
2840 DATA 01,C4,01,00,01,C4,00,00,01,C4,00,00,01,C4,00,00,89C
2850 DATA 01,C4,00,00,01,C4,00,00,01,C4,00,00,01,C4,00,00,89D
2860 DATA 01,C4,00,00,01,C4,00,00,01,C4,00,00,01,C4,00,00,89D
2870 DATA 00,00,00,00,00,00,00,00,00,00,00,00,00,00,00,00,00
2880 DATA 00,00,00,00,00,00,00,00,00,00,00,00,00,00,00,00,00
2890 DATA 00,00,00,00,00,00,00,00,00,00,00,00,00,00,00,00,00
2900 DATA 00,00,00,00,00,00,00,00,00,00,00,00,00,00,00,00,00
2910 DATA 00,00,00,00,00,00,00,00,00,00,00,00,00,00,00,00,00
2920 DATA 00,40,01,00,00,40,00,00,00,00,4F,FB,00,00,70,22,00,6D8
2930 DATA 00,40,23,00,00,23,00,00,00,23,00,00,23,00,23,00,76D
2940 DATA 00,40,23,00,00,20,23,00,00,18,22,00,00,07,E0,00,487
2950 DATA 00,00,00,00,00,00,00,00,00,00,00,00,00,00,00,00,00
2960 DATA 00,00,00,00,00,00,00,00,00,00,00,00,00,00,00,00,00
2970 DATA 00,00,00,00,01,C4,00,00,01,C4,00,00,01,C4,00,00,714
2980 DATA 01,C4,00,00,01,C4,00,00,01,C4,00,00,01,C4,00,00,89C
2990 DATA 01,C4,00,00,01,C4,00,00,01,C7,FB,00,01,C4,00,00,30D
3000 DATA 01,C4,00,00,01,C4,00,00,01,C4,00,00,01,C4,00,00,89D
3010 DATA 01,C4,00,00,01,C4,00,00,01,C4,00,00,01,C4,00,00,89D



```

3020 DATA 00,C4,00,00,00,C4,01,00,00,44,06,00,00,07,F8,00,9FC
3030 DATA 00,00,00,00,00,00,00,00,00,00,00,00,00,00,00,00,00
3040 DATA 00,00,00,00,00,00,00,00,00,00,00,00,00,00,00,00,00
3050 DATA 00,00,00,00,00,00,00,00,00,00,00,00,00,00,00,00,00
3060 DATA 00,00,00,00,00,00,00,00,00,00,00,00,00,00,00,00,00
3070 DATA 00,00,00,00,00,00,00,00,00,00,00,00,00,00,00,00,00
3080 DATA 00,00,23,00,00,00,23,00,00,00,23,00,00,00,23,00,00
3090 DATA 00,00,23,00,00,00,23,00,00,00,23,00,00,00,23,00,00
3100 DATA 00,40,23,00,00,20,23,00,00,18,23,00,00,07,E3,00,6C0
3110 DATA 00,00,00,00,00,00,00,00,00,00,00,00,00,00,00,00,00
3120 DATA 00,00,00,00,00,00,00,00,00,00,00,00,00,00,00,00,00
3130 DATA 00,00,00,00,00,00,00,00,00,00,00,00,00,00,00,00,00
3140 DATA 00,00,00,00,00,00,00,00,00,00,00,00,00,00,00,00,00
3150 DATA 00,00,00,00,00,00,00,00,00,00,00,00,00,00,00,00,00
3160 DATA 01,C4,04,00,00,E2,00,00,E2,00,00,00,00,00,00,00,00,00
3170 DATA 00,71,10,00,00,38,A0,00,00,38,A0,00,00,1C,40,00,51B
3180 DATA 00,1C,40,00,00,0E,00,00,0E,00,00,00,00,00,00,00,00,00
3190 DATA 00,00,00,00,00,00,00,00,00,00,00,00,00,00,00,00,00
3200 DATA 00,00,00,00,00,00,00,00,00,00,00,00,00,00,00,00,00
3210 DATA 00,00,00,00,00,00,00,00,00,00,00,00,00,00,00,00,00
3220 DATA 00,00,00,00,00,00,00,00,00,00,00,00,00,00,00,00,00
3230 DATA 00,00,00,00,00,00,00,00,00,00,00,00,00,00,00,00,00
3240 DATA 1C,47,10,10,0E,23,00,20,0E,23,00,20,07,11,C4,00,0E5
3250 DATA 07,11,C4,00,03,0A,E2,00,03,0A,E2,00,00,00,00,00,00,00
3260 DATA 01,C4,71,00,00,E0,30,00,00,E0,30,00,00,70,10,00,BDC
3270 DATA 00,00,00,00,00,00,00,00,00,00,00,00,00,00,00,00,00
3280 DATA 00,00,00,00,00,00,00,00,00,00,00,00,00,00,00,00,00
3290 DATA 00,00,00,00,00,00,00,00,00,00,00,00,00,00,00,00,00
3300 DATA 00,00,00,00,00,00,00,00,00,00,00,00,00,00,00,00,00
3310 DATA 00,00,00,00,00,00,00,00,00,00,20,0E,00,00,11,1C,00,9EC
3320 DATA 00,11,1C,00,00,0A,30,00,00,0A,30,00,00,0A,70,00,BCE
3330 DATA 00,00,70,00,00,00,00,00,00,00,00,00,11,00,00,EB7
3340 DATA 00,11,00,00,00,00,00,00,00,00,00,00,00,00,00,00,00
3350 DATA 00,00,00,00,00,00,00,00,00,00,00,00,00,00,00,00,00
3360 DATA 00,00,00,00,00,00,00,00,00,00,00,00,00,00,00,00,00
3370 DATA 00,00,00,00,00,00,00,00,00,00,00,00,00,00,00,00,00
3380 DATA 00,00,00,00,00,00,00,00,00,00,00,00,00,00,00,00,00
3390 DATA 00,00,00,00,00,00,00,00,00,00,00,00,00,00,23,00,00
3400 DATA 00,00,23,00,00,00,23,00,00,00,23,00,00,00,23,00,00
3410 DATA 00,00,23,00,00,00,23,00,00,00,23,00,00,00,23,00,00
3420 DATA 00,40,23,00,00,20,23,00,00,18,23,00,00,07,E3,00,6C0
3430 DATA 00,00,03,00,00,00,03,00,00,00,03,00,00,00,02,00,25D
3440 DATA 00,00,02,00,00,00,04,00,00,00,10,00,00,0F,E0,00,37D
3450 DATA 00,00,00,00,00,00,00,00,00,00,00,00,00,00,00,00,00
3460 DATA 00,00,00,00,00,00,00,00,00,00,00,00,00,00,00,00,00
3470 DATA 00,00,00,00,00,00,00,00,00,00,00,00,00,00,00,00,00
3480 DATA 00,01,1C,00,00,01,1C,00,00,02,30,00,00,02,30,00,00
3490 DATA 00,04,70,00,00,04,70,00,00,00,00,00,00,00,00,00,00
3500 DATA 00,11,C0,00,00,11,C0,00,00,23,04,00,00,23,FC,00,FC1
3510 DATA 00,00,00,00,00,00,00,00,00,00,00,00,00,00,00,00,00
3520 DATA 00,00,00,00,00,00,00,00,00,00,00,00,00,00,00,00,00
3530 DATA 00,00,00,00,00,00,00,00,00,00,00,00,00,00,00,00,00
3540 DATA 00,00,00,00,00,00,00,00,00,00,00,00,00,00,00,00,00
3550 DATA 00,00,00,00,00,00,00,00,00,00,00,00,00,00,00,00,00
3560 DATA 00,44,01,00,00,C4,01,00,00,C4,00,00,00,01,C4,00,599
3570 DATA 01,C4,00,00,01,C7,FF,00,01,C4,00,00,00,01,C4,00,5A9
3580 DATA 00,C4,00,00,00,C4,01,00,00,44,0E,00,00,07,F0,00,7DC
3590 DATA 00,00,00,00,00,00,00,00,00,00,00,00,00,00,00,00,00

```

```

3600 DATA 00,00,00,00,00,00,00,00,00,00,00,00,00,00,00,00,00
3610 DATA 00,00,00,00,00,00,00,00,00,00,00,00,00,00,00,00,00
3620 DATA 00,00,00,00,00,00,00,00,00,00,00,00,00,00,00,00,00
3630 DATA 00,00,00,00,00,00,00,00,00,00,00,00,00,23,00,00,00
3640 DATA 00,00,23,00,00,00,23,00,00,00,23,00,00,00,23,00,00
3650 DATA 00,00,23,00,00,00,23,00,00,00,23,00,00,00,23,00,00
3660 DATA 00,40,23,00,00,20,23,00,00,18,23,00,00,07,E3,00,6C0
3670 DATA 00,00,00,00,00,00,00,00,00,00,00,00,00,00,00,00,00
3680 DATA 00,00,00,00,00,00,00,00,00,00,00,00,00,00,00,00,00
3690 DATA 00,00,00,00,00,00,00,00,00,00,00,00,00,00,00,00,00
3700 DATA 00,00,00,00,00,00,00,00,00,00,00,00,00,00,00,00,00
3710 DATA 00,00,00,00,00,00,00,00,00,00,00,00,00,00,00,00,00
3720 DATA 00,44,01,00,00,C4,01,00,00,C4,00,00,01,C4,00,00,599
3730 DATA 01,C4,00,00,01,C7,FF,00,01,C4,00,00,00,01,C4,00,5A9
3740 DATA 00,C4,00,00,00,C4,01,00,00,44,0E,00,00,07,F0,00,7DC
3750 DATA 00,00,00,00,00,00,00,00,00,00,00,00,00,00,00,00,00
3760 DATA 00,00,00,00,00,00,00,00,00,00,00,00,00,00,00,00,00
3770 DATA 00,00,00,00,00,00,00,00,00,00,00,00,00,00,00,00,00
3780 DATA 00,00,00,00,00,00,00,00,00,00,00,00,00,00,00,00,00
3790 DATA 00,00,00,00,00,00,00,00,00,00,00,00,00,00,00,00,00
3800 DATA 00,00,00,00,00,00,00,00,00,00,00,00,00,00,00,00,00
3810 DATA 00,00,00,00,00,00,00,00,00,00,00,00,00,00,00,00,00
3820 DATA 00,00,00,00,00,00,00,00,00,00,00,00,00,00,00,00,00
3830 DATA 00,00,00,00,00,00,00,00,00,00,00,00,00,00,00,00,00
3840 DATA 00,00,00,00,00,00,00,00,00,00,00,00,00,00,00,00,00
3850 DATA 00,00,00,00,00,00,00,00,00,00,00,00,00,00,00,00,00
3860 DATA 00,00,00,00,00,00,00,00,00,00,00,00,00,00,00,00,00
3870 DATA 00,00,00,00,00,00,00,00,00,00,00,00,00,00,00,00,00
3880 DATA 00,44,01,00,00,C4,01,00,00,C4,00,00,01,C4,00,00,599
3890 DATA 01,C4,00,00,01,C7,FF,00,01,C4,00,00,00,01,C4,00,5A9
3900 DATA 00,C4,00,00,00,C4,01,00,00,44,0E,00,00,07,F0,00,7DC
3910 DATA 00,00,00,00,00,00,00,00,00,00,00,00,00,00,00,00,00
3920 DATA 00,00,00,00,00,00,00,00,00,00,00,00,00,00,00,00,00
3930 DATA 00,00,00,00,00,00,00,00,00,00,00,00,00,00,00,00,00
10000 GB=

```

```

10010 S=0:CT=0:FOR AD=AD TO AD+15:READ A$:POKE AD,VAL("&"+ASC(I)
T=CT+1:S=(S+PEEK(AD)+CT) MOD 4095:NEXT:READ C$:IF VAL("&"+ASC(I)
S THEN PRINT CHR$(7)+"Erreur ligne"+END ELSE DEB=DEB+10
10020 GB=GB+16:IF GB<LON THEN 10010 ELSE RETURN

```

A . S U I V R E

efghijklmnopqrstuvwxyzëüëïè

56789 ; (<=>?aBCDEFGHIJKLMNO

efghijklmnopqrstuvwxyzëüëïè

56789 ; (<=>?aBCDEFGHIJKLMNO

efghijklmnopqrstuvwxyzëüëïè

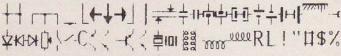



810 DATA 00,00,00,00,00,7F,00,00,00,7F,F0,00,00,7C,00,005
820 DATA 00,00,1E,00,00,00,0F,00,00,00,07,00,00,00,07,00,179
830 DATA 00,00,07,00,00,00,07,00,00,00,07,00,00,3F,00,004
840 DATA 00,00,3F,00,00,00,3F,00,00,00,3F,00,00,00,3F,00,4DC
850 DATA 00,00,3F,00,00,00,3F,00,00,00,3F,00,00,00,3F,00,8DC
860 DATA 00,00,3E,00,00,00,7C,00,00,7F,F0,00,00,7F,00,00,1D8
870 DATA 00,00,00,00,00,00,00,00,00,00,00,00,00,00,00,000
880 DATA 00,00,00,00,00,00,00,00,00,00,00,00,00,00,00,000
890 DATA 00,00,00,00,00,00,00,00,00,00,00,00,00,00,00,000
900 DATA 00,00,00,00,00,00,00,00,00,00,00,00,00,00,00,000
910 DATA 00,38,E3,00,00,1C,E7,00,00,0E,EE,00,00,07,FC,00,601
920 DATA 00,FF,FF,E0,00,FF,FF,E0,00,07,FC,00,00,0E,EE,00,641
930 DATA 00,1C,E7,00,00,38,E3,00,00,00,00,00,00,00,00,00,534
940 DATA 00,00,00,00,00,00,00,00,00,00,00,00,00,00,00,000
950 DATA 00,00,00,00,00,00,00,00,00,00,00,00,00,00,00,000
960 DATA 00,00,00,00,00,00,00,00,00,00,00,00,00,00,00,000
970 DATA 00,00,00,00,00,00,00,00,00,00,00,00,00,00,00,000
980 DATA 00,00,00,00,00,00,00,00,00,00,00,00,00,00,00,000
990 DATA 00,00,E0,00,00,00,E0,00,00,00,00,00,00,00,00,00,000
1000 DATA 00,FF,FF,E0,00,FF,FF,E0,00,00,E0,00,00,00,00,00,331
1010 DATA 00,00,E0,00,00,00,E0,00,00,00,00,00,00,00,00,00,000
1020 DATA 00,00,00,00,00,00,00,00,00,00,00,00,00,00,00,000
1030 DATA 00,00,00,00,00,00,00,00,00,00,00,00,00,00,00,000
1040 DATA 00,00,00,00,00,00,00,00,00,00,00,00,00,00,00,000
1050 DATA 00,00,00,00,00,00,00,00,00,00,00,00,00,00,00,000
1060 DATA 00,00,00,00,00,00,00,00,00,00,00,00,00,00,00,000
1070 DATA 00,00,00,00,00,00,00,00,00,00,00,00,00,00,00,000
1080 DATA 00,00,00,00,00,00,00,00,00,00,00,00,00,00,00,000
1090 DATA 00,00,00,00,00,00,00,00,00,00,00,00,00,00,00,000
1100 DATA 00,03,C0,00,00,03,C0,00,00,03,C0,00,00,07,00,00,7D9
1110 DATA 00,07,00,00,00,0F,C0,00,00,0F,C0,00,00,00,00,00,000
1120 DATA 00,00,00,00,00,00,00,00,00,00,00,00,00,00,00,000
1130 DATA 00,00,00,00,00,00,00,00,00,00,00,00,00,00,00,000
1140 DATA 00,00,00,00,00,00,00,00,00,00,00,00,00,00,00,000
1150 DATA 00,00,00,00,00,00,00,00,00,00,00,00,00,00,00,000
1160 DATA 01,FF,FF,00,01,FF,FF,00,00,00,00,00,00,00,00,00,7F5
1170 DATA 00,00,00,00,00,00,00,00,00,00,00,00,00,00,00,000
1180 DATA 00,00,00,00,00,00,00,00,00,00,00,00,00,00,00,000
1190 DATA 00,00,00,00,00,00,00,00,00,00,00,00,00,00,00,000
1200 DATA 00,00,00,00,00,00,00,00,00,00,00,00,00,00,00,000
1210 DATA 00,00,00,00,00,00,00,00,00,00,00,00,00,00,00,000
1220 DATA 00,00,00,00,00,00,00,00,00,00,00,00,00,00,00,000
1230 DATA 00,00,00,00,00,00,00,00,00,00,00,00,00,00,00,000
1240 DATA 00,00,00,00,00,00,00,00,00,00,00,00,00,00,00,000
1250 DATA 00,00,00,00,00,00,00,00,00,00,00,00,00,00,00,000
1260 DATA 00,03,C0,00,00,03,C0,00,00,03,C0,00,00,03,C0,00,00,000
1270 DATA 00,00,00,00,00,00,00,00,00,00,00,00,00,00,00,000
1280 DATA 00,00,00,00,00,00,00,00,00,00,00,00,00,00,00,000
1290 DATA 00,00,00,00,00,00,1C,00,00,3C,00,00,00,78,00,00,000
1300 DATA 00,00,00,F0,00,00,01,E0,00,00,03,C0,00,00,07,00,00,000
1310 DATA 00,00,0F,00,00,1E,00,00,01,FC,00,00,03,F0,00,00,00,000
1320 DATA 00,07,F0,00,00,0F,E0,00,00,1F,C0,00,00,3F,00,00,00,000
1330 DATA 00,7F,00,00,00,FE,00,00,01,FC,00,00,03,F0,00,00,00,000
1340 DATA 07,F0,00,00,0F,E0,00,00,1F,C0,00,00,1F,00,00,00,00,000
1350 DATA 00,00,00,00,00,00,00,00,00,00,00,00,00,00,00,000
1360 DATA 00,00,00,00,00,00,00,00,00,00,00,00,00,00,00,000
1370 DATA 00,00,00,00,0F,FF,FF,0F,0F,FF,FF,0E,00,00,70,00,029
1380 DATA 0E,00,00,70,0E,00,00,70,0E,00,00,70,0E,00,00,70,3M9
1390 DATA 0E,00,00,70,0E,00,00,70,0F,C0,00,70,0F,C0,00,70,520
1400 DATA 0F,C0,00,70,0F,C0,00,70,0F,C0,00,70,0F,C0,00,70,826
1410 DATA 0F,C0,00,70,0F,C0,00,70,0F,C0,00,70,0F,C0,00,70,826
1420 DATA 0F,C0,00,70,0F,C0,00,70,0F,FF,FF,FF,0F,FF,FF,FF,0F,8F7
1430 DATA 00,00,00,00,00,00,00,00,00,00,00,00,00,00,00,000
1440 DATA 00,00,00,00,00,00,00,00,00,00,00,00,00,00,00,000
1450 DATA 00,00,00,00,00,00,00,00,00,00,00,00,00,00,00,000
1460 DATA 00,00,E0,00,00,00,E0,00,00,00,00,00,00,00,00,00,000
1470 DATA 00,00,E0,00,00,00,E0,00,00,00,00,00,00,00,00,00,000
1480 DATA 00,07,E0,00,00,07,E0,00,00,00,07,E0,00,00,07,E0,00,000
1490 DATA 00,07,E0,00,00,07,E0,00,00,00,07,E0,00,00,07,E0,00,000
1500 DATA 00,07,E0,00,00,07,E0,00,00,00,07,E0,00,00,07,E0,00,000
1510 DATA 00,00,00,00,00,00,00,00,00,00,00,00,00,00,00,000
1520 DATA 00,00,00,00,00,00,00,00,00,00,00,00,00,00,00,000
1530 DATA 00,00,00,00,0F,FF,FF,0F,FF,FF,FF,0E,00,00,70,00,029
1540 DATA 0E,00,00,70,0E,00,00,70,0E,00,00,70,0E,00,00,70,18F
1550 DATA 00,00,00,70,00,00,00,70,00,00,70,00,00,70,00,00,000
1560 DATA 0F,FF,FF,FF,0F,0F,C0,00,00,0F,C0,00,00,0F,C0,00,00,000
1570 DATA 0F,C0,00,00,0F,C0,00,00,0F,C0,00,00,0F,C0,00,00,000
1580 DATA 0F,C0,00,70,0F,C0,00,70,0F,FF,FF,FF,0F,FF,FF,FF,0F,9A5
1590 DATA 00,00,00,00,00,00,00,00,00,00,00,00,00,00,00,000
1600 DATA 00,00,00,00,00,00,00,00,00,00,00,00,00,00,00,000
1610 DATA 00,00,00,00,0F,FF,FF,0F,FF,FF,FF,0E,00,00,70,00,029
1620 DATA 0E,00,00,70,0E,00,00,70,0E,00,00,70,0E,00,00,70,18F
1630 DATA 00,00,00,70,00,00,00,70,00,00,70,00,00,70,00,00,000
1640 DATA 00,01,FF,F0,00,00,03,F0,00,00,03,F0,00,00,03,F0,8E4
1650 DATA 00,00,03,F0,00,00,03,F0,00,00,03,F0,00,00,03,F0,5EE
1660 DATA 0E,00,03,F0,0E,00,03,F0,0F,FF,FF,FF,0F,FF,FF,FF,0F,90F
1670 DATA 00,00,00,00,00,00,00,00,00,00,00,00,00,00,00,000
1680 DATA 00,00,00,00,00,00,00,00,00,00,00,00,00,00,00,000
1690 DATA 00,00,00,00,0E,00,00,00,0E,0E,00,00,00,00,00,00,000
1700 DATA 0E,00,00,0E,0E,00,0E,00,0E,00,00,00,00,00,00,000
1710 DATA 0E,00,00,0E,0E,00,0E,0E,00,00,00,00,00,00,00,000
1720 DATA 0F,FF,FF,00,00,07,E0,00,00,07,E0,00,00,07,E0,00,000
1730 DATA 00,00,07,E0,00,00,07,E0,00,00,07,E0,00,00,07,E0,00,000
1740 DATA 00,00,07,E0,00,00,07,E0,00,00,07,E0,00,00,07,E0,00,000
1750 DATA 00,00,00,00,00,00,00,00,00,00,00,00,00,00,00,000
1760 DATA 00,00,00,00,00,00,00,00,00,00,00,00,00,00,00,000
1770 DATA 00,00,00,0F,FF,FF,0F,FF,FF,FF,0E,00,00,70,00,029
1780 DATA 0E,00,00,70,0E,00,00,0E,00,00,0E,00,00,0E,00,00,00,000
1790 DATA 0E,00,00,0E,00,00,0E,00,00,0E,00,00,0E,00,00,00,000
1800 DATA 0F,FF,FF,FF,0F,00,03,F0,00,00,03,F0,00,00,03,F0,AEF
1810 DATA 00,00,03,F0,00,00,03,F0,00,00,03,F0,00,00,03,F0,5EE
1820 DATA 0E,00,03,F0,0E,00,03,F0,0F,FF,FF,FF,0F,FF,FF,FF,0F,90F
1830 DATA 00,00,00,00,00,00,00,00,00,00,00,00,00,00,00,000
1840 DATA 00,00,00,00,00,00,00,00,00,00,00,00,00,00,00,000
1850 DATA 00,00,00,0F,FF,FF,0F,FF,FF,FF,0E,00,00,70,00,029
1860 DATA 0E,00,00,70,0E,00,00,0E,00,00,0E,00,00,0E,00,00,00,000
1870 DATA 0E,00,00,0E,00,00,0E,00,00,0E,00,00,0E,00,00,00,000
1880 DATA 0F,FF,FF,FF,0F,0E,00,03,F0,0E,00,03,F0,0E,00,03,F0,000
1890 DATA 0E,00,03,F0,0E,00,03,F0,0E,00,03,F0,0E,00,03,F0,776
1900 DATA 0E,00,03,F0,0E,00,03,F0,0F,FF,FF,FF,0F,FF,FF,FF,0F,90F
1910 DATA 00,00,00,00,00,00,00,00,00,00,00,00,00,00,00,000
1920 DATA 00,00,00,00,00,00,00,00,00,00,00,00,00,00,00,000
1930 DATA 00,00,00,00,07,FF,FF,07,FF,FF,FF,0E,00,00,00,00,000
1940 DATA 07,00,00,00,00,00,00,00,00,00,00,00,00,00,00,000
1950 DATA 00,00,00,0E,00,00,00,00,00,00,07,E0,00,00,07,E0,000
1960 DATA 00,00,07,E0,00,00,07,E0,00,00,07,E0,00,00,07,E0,000
1970 DATA 00,00,07,E0,00,00,07,E0,00,00,07,E0,00,00,07,E0,000
1980 DATA 00,00,07,E0,00,00,07,E0,00,00,07,E0,00,00,07,E0,000

IMPINIT.BAS



```

10 REM *** Fichier IMPINIT.BAS *** >BF
20 REM >ME
30 MODE 2:INK 0,13:INK 1,0:BORDER 13:MEMORY 4:###:LOAD* >TP
  SCRIPT2*,&29D
40 E$="e"+CHR$(8)+CHR$(161):POKE &BDEE,2#1:POKE &BE78,2 >RG
#1:POKE &4100,0
50 PRINT TAB(12)CHR$(150)STRING$(55,154)CHR$(156)CHR$(2 >LQ
  2)CHR$(1)
60 PRINT TAB(12)CHR$(149) *** Modification des param* >TD
  CHR$(8)***tres pour l'imprimante *** CHR$(149):PRINT TA
  B(12)CHR$(147)STRING$(55,154)CHR$(153):PRINT
70 LOCATE 1,23:PRINT* !! Attention : N'effectuer aucune >RD
  modification sur la disquette originale !!*:PRINT* !!
  *SPC(12)*r"E$*aliser d'abord une copie de sauvegarde.*S
  PC(2)*r*!"
80 LOCATE 4,6:PRINT*Taper [ENTER/RETURN] seul si aucune >HD
  modification n'est d'E$*sir"E$*. Les codes*:PRINT TAB
  (3)*pr"E$*c"E$*d"E$*s du signe '&' sont en mode hexad"E
  *cimal."
90 A$="Initialisation imprimante":A(0)=PEEK(&74A2):A( >HA
  1)=PEEK(&74A7):A(2)=PEEK(&74AC):AD=&4100:GOSUB 190:POKE
  &74A2,A(0):POKE &74A7,A(1):POKE &74AC,A(2)
100 A$="Avance de n/216 de pouce":A(0)=PEEK(&76E7):A >YV
  (1)=PEEK(&76EC):A(2)=PEEK(&7962):AD=&7966:GOSUB 190:POK
  E &76E7,A(0):POKE &76EC,A(1):POKE &7962,A(2):POKE &7966
  ,&C3+(10 AND T/2):POKE &7962,0
110 A$="Graphique quadruple densite"*E$:A(0)=PEEK(&78BD) >KC
  A(1)=PEEK(&7892):A(2)=PEEK(&796A):AD=&795E:GOSUB 190:P
  OKE &78BD,A(0):POKE &7892,A(1):POKE &796A,A(2):POKE &79
  5E,&C3+(10 AND T/2):POKE &796A,0
120 PRINT:PRINT TAB(8)*Pour une impression correcte, il >TY
  faut aussi v"E$*riter la position*:PRINT TAB(7)*des s
  *E$*lecteurs DIP, en particulier : "
130 PRINT:PRINT TAB(18)* D"E$*tecteur de fin de papier >LM
  *
140 PRINT TAB(18)* Longueur de page*:DATA 33,157,66,17 >PF
  ,157,2,1,101,57,237,176,201
150 PRINT TAB(18)* Fonction CR*:FOR T=&4100 TO &410B:R >BK
  EAD A:POKE T,A:NEXT
160 PRINT CHR$(22)CHR$(0):WHILE INKEY<>"":WEND:CALL &B >VF
  096:KEY 128,CHR$(13)+*mode 2:ink 1,0:call &B00:CALL &4
  100:SAVE*CHR$(34)+*SCRIPT2*+CHR$(34)+*,b,&29D,14692+C
  HR$(13)
170 PRINT CHR$(19):LOCATE 25,10:PRINT*Sauvegarde de 'SC >JG
  RYPT2.BIN*':LOCATE 24,14:PRINT *Appuyer sur [ENTER/RETU
  RN] ...*:KEY DEF 18,1,128,128,128
180 WHILE INKEY<>"":WEND:WHILE INKEY(18)=-1:WEND:INK 1 >TV
  ,13:DELETE 1-
190 PRINT:PRINT TAB(7)A$ : CHR$(22)CHR$(0):FOR T=0 >KF
  TO 2:IF T=2 AND PEEK(AD)=&C3 THEN PRINT "???" : ELSE PR
  INT "&HEX$(A(T),2),
200 PRINT* ":NEXT:PRINT > ":X=POS(00):Y=VPOS(00): >EV
  OR T=0 TO 2:LOCATE X,Y
210 LOCATE X,Y:PRINT CHR$(8) " CHR$(18):;INPUT "",A$(T) >GG
  :IF A$(T)="" THEN 230 ELSE B=VAL(A$(T)):IF B<0 OR B>255
  THEN 210 ELSE IF B=0 THEN FOR G=1 TO LEN(A$(T)):B=&MID
  $(A$(T),G,1):IF B<>" " AND B<>0" THEN 210 ELSE NEXT
220 I=I+4:A(T)=B:NEXT
230 PRINT CHR$(22)CHR$(1):RETURN >TC
  >CR
  
```

PETITES ANNONCES

- **Vends** CPC 6128 + 60 disks + moniteur couleur + joystick très bon état 2500 F
Tél : 46 54 53 97 après 19 H.
- **Vends** CPC 6128 + moniteur + imprimante DMP 2000 + lecteur K7 + 40 disks et jeux divers.
Prix : 2000 F Tél : 48 52 69 54
- **Vends** bible du programmeur, langage machine, etc...
liste contre enveloppe timbrée : Geneste ESMOLES 15130 ARPAJON
- **Vends** clavier azerty pour CPC 6128+. Prix 800 F
Tél : 86 47 74 76
- **Recherche** imprimante pour CPC 6128 proposer un prix raisonnable STEEVE A REED 76540 VALMONT
- **Achète** PROTEXT-traitement de texte pour CPC 6128 (sur Paris) Juan TORAN 46, rue DAUPHINE 75006 PARIS
- **Recherche** cartouches GSX 4000 AMSTRAD 6128+ et 6128
Tél : 70 28 31 15
- **Recherche** lecteur DDI pour CPC 464+. Prix 200F maxi.
TEL 32 30 06 88 demander Damien après 19 H 30 merci.