

CENDRILLON

JEU

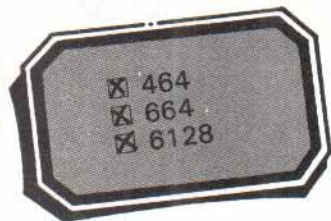

Laurent CHABERT

Un bal, une citrouille et une marraine ayant quelques pouvoirs magiques. Voilà les ingrédients nécessaires au déroulement d'un conte fort célèbre. Le jeu qui vous est proposé a été actualisé mais le but est le même pour se rendre au bal. Cendrillon doit effectuer des tâches ménagères. A vous de la guider correctement pour qu'elle puisse aller s'amuser.

Chargement : Tapez et sauvez le 1^{er} listing sous le nom "CENDRIO", faites de même avec le second listing (nom : "CENDRIO1").

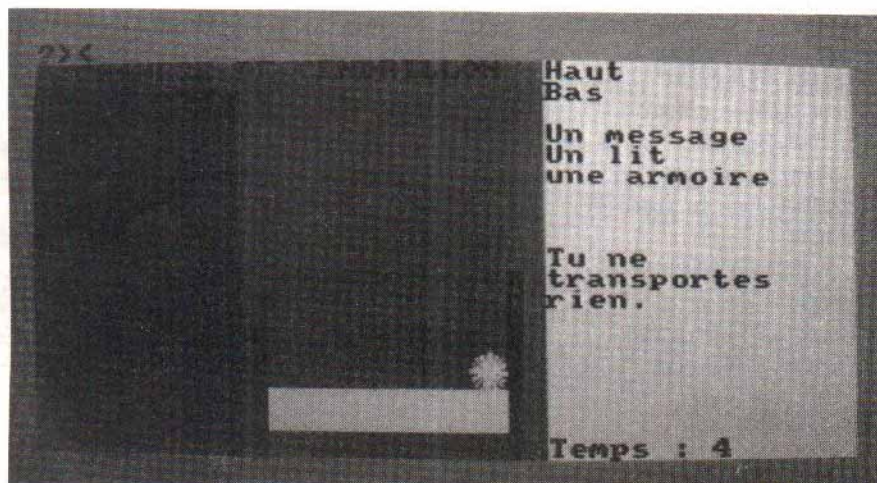

```
10 ' >YBK
20 'CENDRILLON loader >MC<
30 ' >AD<
40 'Laurent CHABERT >LE<
50 'mai 1986 >WF<
60 ' >DG<
70 MODE 1:BORDER 0:INK 0,0:PAPER 0: >MH<
INK 1,14,25:INK 2,25,16:INK 3,16,14
```

```
80 MOVE 120,225 >AJ<
90 FOR i=1 TO 140:READ x,y >QK<
100 p=p+1:IF p=4 THEN p=1 >MB<
110 DRAW x+20,y-50,p:NEXT >JC<
120 PLOT 375,230,1 >QD<
130 LOCATE 38,25:FOR i=1 TO 3:PEN i >TE<
:PRINT". ";:NEXT
140 RUN "!cendrio1" >CF<
150 DATA 90,280,70,275,60,270,55,26 >RB<
5,45,258,40,250,35,244,30,220,32,21
8,34,205,36,200,38,185,42,182,50,18
0,60,175,70,170,80,170,86,175,94,17
8,104,180,110,182,120,186
160 DATA 125,205,136,208,142,210,15 >HK<
0,215,155,220,153,222,146,230,140,2
32,130,224,124,218,125,205,130,190,
140,188,148,186,154,188,162,190
170 DATA 175,192,178,204,180,212,17 >FJ<
8,220,176,230,180,240,190,238,198,2
22,200,210,202,198,200,210,198,222,
202,238,210,240,220,230,226,200,238
,204
```

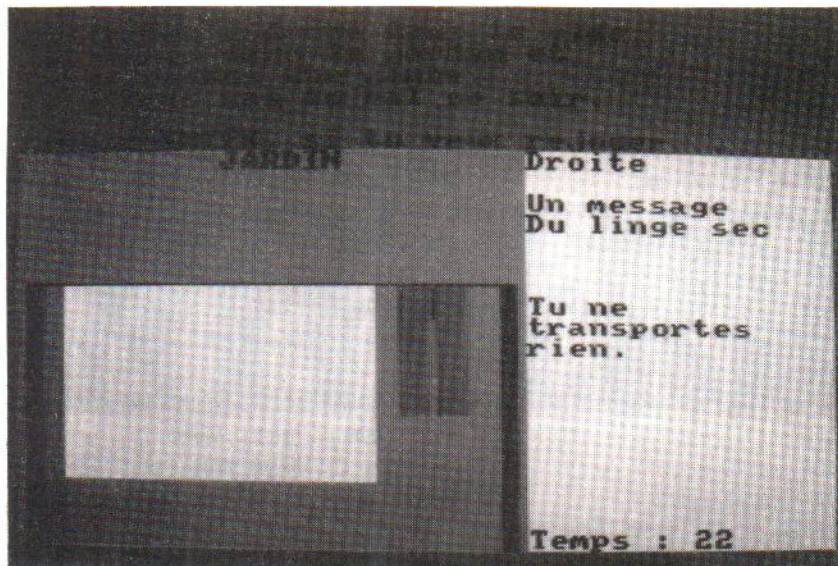
```

180 DATA 246,210,250,230,258,240,27 >WK<
0,236,258,240,250,230,246,210,252,2
00,268,204,270,210,274,220,260,300,
274,220,280,208,290,214
190 DATA 302,222,306,254,304,256,30 >GL<
0,256,302,248,306,250,314,254,322,2
58,326,254,322,240,326,215,340,222,
350,230
200 DATA 355,240,355,260,355,240,36 >XC<
0,232,370,238,380,242
210 DATA 390,250,395,270,400,285,40 >ND<
4,300,406,320,398,330,380,328,376,3
20,380,300,386,284,395,270,400,250,
410,240,422,246
220 DATA 430,255,436,270,440,288,44 >RE<
4,302,446,320,440,340,424,338,420,3
20,426,300,430,282,436,270,446,258,
454,250,460,260
230 DATA 470,275,474,282,480,290,49 >EF<
0,286,480,290,474,282,470,275,472,2
60,480,256,484,258,490,262,494,272,
490,286,500,294
240 DATA 506,300,516,290,522,260,51 >VG<
6,290,520,300,530,306,540,296,546,2
66,560,270

```

Listing 2

```

1 >WB<
2 'CENDRILLON >HC<
3 >YD<
4 'Laurent CHABERT >JE<
5 'Mai 1986 >UF<
6 >BG<
10 ON BREAK GOSUB 410 >UB<
15 GOSUB 65000:RESTORE >XG<
20 GOTO 880 >WC<

```

```

30 '** TEST OBJETS EN POCHE ** >JD<
40 PRINT#2:PRINT#2:PRINT#2 >GE<
50 IF ccleja=0 AND cclebu=0 AND cla >MF<
m=0 AND poch$="" THEN PRINT#2,"Tu n
e":PRINT#2,"transportes":PRINT#2,"r
ien.":RETURN
60 PRINT#2,"Tu transportes":PRINT#2 >XG<

70 IF clam<>0 THEN PRINT#2,"Une lam >NH<
pe"
80 IF ccleja=1 AND cclebu=1 THEN PR >RJ<
INT#2,"Deux cles"
90 IF ccleja=1 AND cclebu=0 THEN PR >RK<
INT#2,"Une cle"
100 IF ccleja=0 AND cclebu=1 THEN P >KB<
RINT#2,"Une cle"
110 IF poch$<>"" THEN PRINT#2,poch$ >YC<

120 RETURN >GD<
130 '** TEST VISITE BELLE-MERE ** >BE<
140 tps=tps+1:LOCATE #3,1,1:PRINT#3 >AF<
,"Temps :";tps:IF tps=60 THEN CLS:P
RINT"Tu n'es pas allee voir":PRINT"
ta belle-mere depuis plus d'une heu
re,":PRINT"tu es privee de bal.":60
TO 50000
150 RETURN >KB<
160 '** TEST TACHES EFFECTUEES ** >PH<
170 t=t-1: >EJ<
180 IF t>1 THEN PRINT"Il te reste"; >HK<
t;"taches a effectuer."
190 IF t=1 THEN PRINT"Il ne te rest >JL<
e qu'une tache a effectuer."
200 IF t=0 THEN PRINT"Tu as termine >YC<
ton travail, retourne":PRINT"dans
ta chambre, pour te preparer."
210 RETURN >GD<
220 '** TEST VOCABULAIRE ** >TE<
230 esp=0 >HF<
240 FOR i=1 TO LEN(act$) >VG<
250 IF MID$(act$,i,1)=" " THEN esp= >DH<

```

```

i
260 NEXT i >RJ<
270 IF esp=0 THEN PRINT"Je ne compr >NK<
end pas !":RETURN
280 actg$=LEFT$(act$,esp-1):ver$=LE >XL<
FT$(actg$,4)
290 actd$=RIGHT$(act$,LEN(act$)-esp >NM<
):obj$=LEFT$(actd$,4)
300 ver=0:obj=0 >FD<
310 RESTORE 30000 >WE<
320 FOR i=1 TO 15 >AF<
330 READ dat$:IF dat$=ver$ THEN ver >KB<
=1
340 NEXT i >QH<
350 FOR i=1 TO 28 >HJ<
360 READ dat$:IF dat$=obj$ THEN obj >ZK<
=1
370 NEXT i >UL<
380 IF ver=0 THEN PRINT"Je ne compr >PM<
end pas ";actg$;" !"
390 IF obj=0 THEN PRINT"Je ne compr >TN<
end pas ";actd$;" !"
400 RETURN >HE<
410 WINDOW #0,1,40,1,25:MODE 2:INK >ZF<
0,13:PAPER 0:INK 1,0:PEN 1:BORDER 1
3:LIST
420 '** DESSIN ARMOIRE ** >EB<
421 FOR x=0 TO 20 STEP 2:MOVE x,0:D >TH<
RAW x,280,2:NEXT x
422 FOR x=20 TO 140 STEP 2:MOVE x,1 >GJ<
0:DRAW x,280,2:NEXT x
423 FOR x=140 TO 160 STEP 2:MOVE x, >MK<
0:DRAW x,280,2:NEXT x
424 MOVE 10,20:DRAW 10,270,1:DRAW 1 >WL<
50,270,1:DRAW 150,20,1:DRAW 10,20:M
OVE 80,20:DRAW 80,270,1
425 MOVE 60,140:DRAW 70,140,1:MOVE >BM<
90,140:DRAW 100,140,1
426 RETURN >RN<
430 '** DESSIN LIT ** >LH<
431 FOR y=20 TO 50 STEP 2:MOVE 180, >WJ<
y:DRAW 370,y,3:NEXT y
432 FOR x=170 TO 180 STEP 2:MOVE x, >HK<
0:DRAW x,100,2:NEXT x
433 FOR x=370 TO 380 STEP 2:MOVE x, >TL<
0:DRAW x,140,2:NEXT x
434 FOR i=1 TO 360 STEP 15:ORIGIN 3 >QM<
55,65:DRAW COS(i)*14,SIN(i)*14,3:NE
XT i
435 ORIGIN 0,0:RETURN >CN<
440 '** DESSIN TABLE ** >AJ<
441 FOR x=145 TO 160 STEP 2:MOVE x, >GK<
0:DRAW x,100,2:MOVE x+95,0:DRAW x+9
5,100,2:NEXT x
442 FOR y=100 TO 110 STEP 2:MOVE 10 >GL<
0,y:DRAW 300,y,3:NEXT y
443 RETURN >QM<
450 '** DESSIN ASPIRATEUR ** >VK<
451 MOVE 196,0:DRAW 244,0,2:MOVE 19 >PL<

```



```

6,2:DRAW 244,2,2:MOVE 198,4:DRAW 24
2,4,2:MOVE 214,6:DRAW 226,6,2
452 FOR y=8 TO 50 STEP 2:MOVE 218,y >BM<
:DRAW 222,y,3:NEXT y
453 MOVE 206,52:DRAW 234,52,2:MOVE >QN<
206,54:DRAW 234,54,2:MOVE 204,56:DR
AW 236,56,2:MOVE 204,58:DRAW 236,58
,2
454 FOR y=60 TO 120 STEP 2:MOVE 202 >CP<
,y:DRAW 238,y,2:NEXT y
455 MOVE 204,122:DRAW 236,122,2:MOV >TQ<
E 204,124:DRAW 236,124,2:MOVE 206,1
26:DRAW 234,126,2:MOVE 206,128:DRAW
234,128,2
456 FOR y=130 TO 150 STEP 2:MOVE 21 >JR<
8,y:DRAW 222,y,3:NEXT y
457 FOR y=70 TO 110 STEP 2:MOVE 218 >GT<
,y:DRAW 222,y,3:NEXT y
458 MOVE 218,152:DRAW 222,152,2:PLD >CU<
T 220,154,2
459 RETURN >YV<
800 '** INTERROGATION ** >ZJ<
801 act$="":PRINT >AK<
802 LOCATE 1,VPOS(#0):PRINT"?";act >RL<
$;" ";
803 IF LEN(act$)=26 THEN SOUND 4,20 >JM<
0,50,7:SOUND 1,200/3,50,7:SOUND 2,2
00/5,50,7:PRINT " ":PRINT"Cette phra
se est trop longue !":GOTO 800
804 in$=INKEY$:IF in$="" GOTO 804 >TN<
805 IF in$=CHR$(13) GOTO 870 >KP<
806 IF in$=CHR$(127) AND LEN(act$)= >XQ<
0 THEN SOUND 4,100,10,7:SOUND 1,100
/3,10,7:SOUND 2,100/5,10,7:GOTO 804
807 IF in$=CHR$(127) AND LEN(act$)> >GR<
0 THEN act$=LEFT$(act$,LEN(act$)-1)
:GOTO 802
808 act$=act$+in$:GOTO 802 >JT<
870 PRINT " ":act$=UPPER$(act$):RET >YR<
URN
880 '** DEBUT ** >DT<
885 ENV 1,2,1,2,2,-1,2:ENV 2,2,-2,4 >ZY<
890 GOSUB 40000 >HU<
891 MODE 1 >YV<
895 DEG >GZ<
900 WINDOW #0,1,40,1,6:PAPER 0:PEN >GK<
2:CLS
910 WINDOW #1,1,25,7,25:PAPER #1,1: >TL<
PEN #1,2:CLS #1
920 WINDOW #2,26,40,7,24:PAPER #2,3 >FM<
:PEN #2,2:CLS #2
930 WINDOW #3,26,40,25,25:PAPER #3, >PN<
3:PEN #3,2:CLS #3
940 brk=0:fp=0:t=8:gr1=0:clam=0:ccl >EP<
ebu=0:ccleja=0:cof2=0:cof8=0:arm4=0
:arm6=0:arm7=0:arm9=0:arm10=0:ref=0
:con=0:portcav=0:portja=0

```

```

950 clebu=1:cleja=1:aspdef=1:aspbon >VQ<
=1:lam=1:dra=1:ser=1:linsal=1:linse
c=1:via=1:boi=1:bou=1
951 coef=12 >GR<
960 poch$="" >BR<
970 tps=0:LOCATE #3,1,1:PRINT#3,"Te >FT<
mps :";tps
980 EVERY 250,3 GOSUB 130 >AU<
990 GOTO 10000 >DV<
1000 '** GRENIER #1 ** >WB<
1005 BORDER 1:INK 0,1:INK 1,15:INK >ZG<
2,26:INK 3,0
1010 CLS #1:CLS #2 >ZC<
1020 LOCATE #1,8,1:PRINT#1,"GRENIER >GD<
N. 1"
1029 CLS #2 >KN<
1030 PRINT#2,"Gauche":PRINT#2,"Droi >EE<
te":PRINT#2,"Bas":PRINT#2:PRINT#2,"
Un message"
1040 GOSUB 30 >PF<
1050 GOSUB 800 >YB<
1070 IF act$="DROITE" GOTO 2000 >HJ<
1080 IF act$="BAS" GOTO 6000 >BK<
1090 IF act$="GAUCHE" THEN gr1=1:GO >QL<
TO 11000
1100 IF act$="HAUT" GOTO 1140 >UC<
1110 GOSUB 220 >QD<
1120 IF esp=0 OR ver=0 OR obj=0 GOT >CE<
0 1050
1130 IF ver$="LIRE" AND obj$="MESS" >XF<
THEN PRINT"Faire du feu.":GOTO 105
0
1140 PRINT"Impossible !":GOTO 1050 >AG<
2000 '** GRENIER #2 ** >YC<
2005 BORDER 0:INK 0,0:INK 1,13:INK >ZH<
2,26:INK 3,3
2010 CLS #1:CLS #2 >AD<
2020 LOCATE #1,8,1:PRINT#1,"GRENIER >JE<
N. 2"
2021 FOR y=0 TO 60 STEP 2:MOVE 120, >KF<
y:DRAW 280,y,3:NEXT y
2022 FOR y=0 TO 60 STEP 10:MOVE 120 >QG<
,y:DRAW 280,y,0:NEXT y:MOVE 120,0:D
RAW 120,60,0:MOVE 280,0:DRAW 280,60
,0
2023 x1=122:x2=278:FOR y=62 TO 70 S >KH<
TEP 2:MOVE x1,y:DRAW x2,y,3:x1=x1+6
:x2=x2-6:NEXT y
2025 MOVE 120,60:DRAW x1,y,0:DRAW x >NK<
2,y,0:DRAW 280,60,0
2029 CLS #2 >LP<
2030 PRINT#2,"Gauche":PRINT#2 >NF<
2040 PRINT#2,"Un coffre" >NG<
2050 IF clebu=1 AND cof2=1 THEN PRI >GH<
NT#2,"Une cle"
2060 GOSUB 30 >TJ<
2070 GOSUB 800 >BK<
2090 IF act$="GAUCHE" GOTO 1000 >GM<
2100 IF act$="HAUT" OR act$="DROITE >DD<

```

```

" OR act$="BAS" GOTO 2160
2110 GOSUB 220 >RE<
2120 IF esp=0 OR ver=0 OR obj=0 GOT >GF<
0 2070
2130 IF ver$="OUVR" AND obj$="COFF" >MG<
AND cof2=1 THEN PRINT"Le coffre es
t deja ouvert.":GOTO 2070
2140 IF ver$="OUVR" AND obj$="COFF" >KH<
AND cof2=0 THEN PRINT"Il y a une c
le a l'interieur.":cof2=1:GOTO 2029
2150 IF ver$="PREN" AND obj$="CLE" >YJ<
AND cof2=1 AND clebu=1 THEN PRINT"D
'accord.":clebu=0:cclebu=1:GOTO 202
9
2160 PRINT"impossible !":GOTO 2070 >GK<
3000 '** GRENIER #3 ** >AD<
3005 BORDER 13:INK 0,13:INK 1,2:INK >FJ<
2,0:INK 3,26
3010 CLS #1:CLS #2 >BE<
3020 LOCATE #1,8,1:PRINT#1,"GRENIER >LF<
N. 3"
3030 PRINT#2,"Droite":PRINT#2 >TG<
3040 IF aspdef=1 THEN PRINT#2,"Un a >YH<
spirateur":GOSUB 450
3050 GOSUB 30 >TJ<
3060 GOSUB 800 >BK<
3080 IF act$="DROITE" GOTO 4000 >NM<
3090 IF act$="HAUT" OR act$="GAUCHE >HN<
" OR act$="BAS" GOTO 3130
3100 GOSUB 220 >RE<
3110 IF esp=0 OR ver=0 OR obj=0 GOT >GF<
0 3060
3120 IF ver$="PREN" AND obj$="ASPI" >NG<
AND poch$="" THEN PRINT"D'accord."
:aspdef=0:poch$="Aspirateur":GOTO 3
010
3130 PRINT"Impossible !":GOTO 3060 >EH<
4000 '** GRENIER #4 ** >CE<
4005 BORDER 0:INK 0,0:INK 1,2:INK 2 >UK<
,25:INK 3,1
4010 CLS #1:CLS #2 >CF<
4020 LOCATE #1,8,1:PRINT#1,"GRENIER >NG<
N. 4"
4021 GOSUB 420 >XH<
4029 CLS #2 >NR<
4030 PRINT#2,"Gauche":PRINT#2,"Droi >UH<
te":PRINT#2
4040 PRINT#2,"Un message":PRINT#2, >LJ<
Une armoire"
4050 IF arm4=1 AND cleja=1 THEN PRI >GK<
NT#2,"Une cle"
4060 GOSUB 30 >VL<
4070 GOSUB 800 >DM<
4090 IF act$="GAUCHE" GOTO 3000 >LP<
4100 IF act$="DROITE" GOTO 5000 >HF<
4110 IF act$="HAUT" OR act$="BAS" G >CB<
OTO 4180
4120 GOSUB 220 >VH<

```



```

4130 IF esp=0 OR ver=0 OR obj=0 GOT >MJ<
0 4070
4140 IF ver$="LIRE" AND obj$="MESS" >MK<
THEN PRINT"Passer l'aspirateur dan
s":PRINT"la salle a manger.":GOTO 4
070
4150 IF ver$="OUVR" AND obj$="ARMO" >FL<
AND arm4=0 THEN PRINT"Il y a une c
le a l'interieur.":arm4=1:GOTO 4029
4160 IF ver$="OUVR" AND obj$="ARMO" >GM<
AND arm4=1 THEN PRINT"Elle est dej
a ouverte":GOTO 4070
4170 IF ver$="PREN" AND obj$="CLE" >BN<
AND arm4=1 AND cleja=1 THEN PRINT"D
'accord.":cleja=0:cleja=1:GOTO 402
9
4180 PRINT"Impossible !":GOTO 4070 >NP<
5000 ** GRENIER #5 ** >EF<
5005 BORDER 9:INK 0,9:INK 1,8:INK 2
,0:INK 3,25 >VL<
5010 CLS #1:CLS #2 >DB<
5020 LOCATE #1,8,1:PRINT#1,"GRENIER >QH<
N. 5"
5021 GOSUB 440 >AJ<
5029 CLS #2 >PT<
5030 PRINT#2,"Gauche":PRINT#2,"Bas" >HJ<
:PRINT#2
5040 PRINT#2,"Une table" >HK<
5050 IF lam=1 THEN PRINT#2,"Une lam >EL<
pe":FOR y=112 TO 130 STEP 2:MOVE 22
0,y:DRAW 234,y,2:NEXT:FOR y=122 TO
126 STEP 2:MOVE 224,y:DRAW 230,y,3:
NEXT
5060 GOSUB 30 >WM<
5070 GOSUB 800 >EN<
5090 IF act$="GAUCHE" GOTO 4000 >NQ<
5100 IF act$="BAS" GOTO 10000 >VG<
5110 IF act$="HAUT" OR act$="DROITE >NH<
" GOTO 5150
5120 GOSUB 220 >WJ<
5130 IF esp=0 OR ver=0 OR obj=0 GOT >PK<
0 5070
5140 IF ver$="PREN" AND obj$="LAMP" >CL<
AND lam=1 THEN PRINT"D'accord.":la
m=0:clam=2:FOR y=112 TO 130 STEP 2:
MOVE 220,y:DRAW 234,y,1:NEXT y:GOTO
5029
5150 PRINT"Impossible !":GOTO 5070 >MM<
6000 ** LINGERIE ** >HG<
6005 BORDER 26:INK 0,26:INK 1,14:IN >ZM<
K 2,1:INK 3,17
6010 CLS #1:CLS #2 >EH<
6020 LOCATE #1,10,1:PRINT#1,"LINGER >RJ<
IE"
6021 GOSUB 420 >ZK<
6029 CLS #2 >QU<
6030 PRINT#2,"Droite":PRINT#2,"Haut >DK<
":PRINT#2,"Bas":PRINT#2
6040 PRINT#2,"Un message":PRINT#2," >NL<
Une armoire"
6050 IF arm6=1 AND dra=1 THEN PRINT >FM<
#2,"Des draps"
6060 IF arm6=1 AND ser=1 THEN PRINT >RN<
#2,"Des serviettes"
6070 GOSUB 30 >YP<
6080 GOSUB 800 >GQ<
6100 IF act$="HAUT" GOTO 1000 >UH<
6110 IF act$="BAS" GOTO 12000 >ZJ<
6120 IF act$="DROITE" GOTO 7000 >FK<
6130 IF act$="GAUCHE" GOTO 6220 >QL<
6140 GOSUB 220 >ZM<
6150 IF esp=0 OR ver=0 OR obj=0 GOT >VN<
0 6080
6160 IF ver$="LIRE" AND obj$="MESS" >MP<
THEN PRINT"Prendre la viande dans
le congelateur":PRINT"et la ranger
dans le refrigerateur.":GOTO 6080
6170 IF ver$="OUVR" AND obj$="ARMO" >HQ<
AND arm6=0 THEN PRINT"Il y a des s
erviettes et":PRINT"des draps a l'i
nterieur.":arm6=1:GOTO 6029
6180 IF ver$="OUVR" AND obj$="ARMO" >RR<
AND arm6=1 THEN PRINT"Elle est dej
a ouverte.":GOTO 6080
6190 IF ver$="PREN" AND obj$="SERV" >VT<
AND arm6=1 AND ser=1 AND poch$=""
THEN PRINT"D'accord.":ser=0:poch$="
Serviette":GOTO 6029
6200 IF ver$="PREN" AND obj$="DRAP" >UJ<
AND arm6=1 AND dra=1 AND poch$=""
THEN PRINT"D'accord.":dra=0:poch$="
Draps":GOTO 6029
6210 IF ver$="RANG" AND obj$="LING" >BK<
AND arm6=1 AND poch$="Linge sec" T
HEN PRINT"D'accord.":poch$="":GOSUB
160:GOTO 6029
6220 PRINT"Impossible !":GOTO 6080 >NL<
7000 ** CHAMBRE DE LA BELLE-MERE * >UH<
*
7005 BORDER 25:INK 0,25:INK 1,16:IN >CN<
K 2,3:INK 3,17
7010 CLS #1:CLS #2 >FJ<
7020 LOCATE #1,1,1:PRINT#1,"CHAMBRE >AK<
DE LA BELLE-MERE"
7021 GOSUB 420:GOSUB 430 >VL<
7029 CLS #2 >RV<
7030 PRINT#2,"Gauche":PRINT#2,"Droi >XL<
te":PRINT#2
7040 PRINT#2,"Un lit":PRINT#2,"Une >FM<
armoire"
7050 GOSUB 30 >XN<
7060 GOSUB 800 >FP<
7080 IF act$="HAUT" OR act$="BAS" G >LR<
OTO 7140
7090 IF act$="GAUCHE" GOTO 6000 >TT<
7100 IF act$="DROITE" GOTO 8000 >PJ<
7110 GOSUB 220 >XK<
7120 IF esp=0 OR ver=0 OR obj=0 GOT >RL<
0 7060
7130 IF ver$="RANG" AND obj$="BOUI" >TM<
AND poch$="Bouillotte" AND arm7=1
THEN PRINT"D'accord.":poch$="":GOSU
B 160:GOTO 7029
7131 IF ver$="OUVR" AND obj$="ARMO" >FN<
AND arm7=0 THEN PRINT"Elle ne cont
ient rien d'interessant.":arm7=1:GO
TO 7060
7132 IF ver$="OUVR" AND obj$="ARMO" >PP<
AND arm7=1 THEN PRINT"Elle est dej
a ouverte.":GOTO 7060
7140 PRINT"Impossible !":GOTO 7060 >PN<
8000 ** SALLE DE BAIN ** >ZJ<
8005 BORDER 16:INK 0,16:INK 1,26:IN >TP<
K 2,2:INK 3,0
8010 CLS #1:CLS #2 >GK<
8020 LOCATE #1,7,1:PRINT#1,"SALLE D >ML<
E BAIN"
8021 FOR y=0 TO 110 STEP 4:MOVE 100 >XM<
,y:DRAW 190,y,2:MOVE 100,y+2:DRAW 1
90,y+2,0:NEXT y
8022 MOVE 100,0:DRAW 190,0,3:DRAW 1 >JN<
90,110,3:DRAW 100,110,3:DRAW 100,0,
3
8023 FOR y=93 TO 96:MOVE 100,y:DRAW >UP<
190,y,3:NEXT y
8024 MOVE 220,140:DRAW 220,160,2:MO >JQ<
VE 222,138:DRAW 222,162,2:MOVE 224,
138:DRAW 224,162,2:MOVE 226,140:DRA
W 226,160,2
8025 MOVE 320,140:DRAW 320,160,2:MO >UR<
VE 322,138:DRAW 322,162,2:MOVE 324,
138:DRAW 324,162,2:MOVE 326,140:DRA
W 326,160,2
8026 MOVE 220,156:DRAW 320,156,2:MO >LT<
VE 220,144:DRAW 320,144,2
8029 CLS #2 >TW<
8030 PRINT#2,"Gauche":PRINT#2,"Droi >YM<
te":PRINT#2
8040 PRINT#2,"Un message":PRINT#2," >GN<
Un coffre & un":PRINT#2,"Porte-serv
iette"
8050 IF cof=1 AND linsal=1 THEN PR >RP<
INT#2,"Du linge sale"
8060 GOSUB 30 >ZQ<
8070 GOSUB 800 >HR<
8090 IF act$="HAUT" OR act$="BAS" G >VU<
OTO 8190
8100 IF act$="GAUCHE" GOTO 7000 >LK<
8110 IF act$="DROITE" GOTO 9000 >TL<
8120 GOSUB 220 >ZM<
8130 IF esp=0 OR ver=0 OR obj=0 GOT >WN<
0 8070
8140 IF ver$="LIRE" AND obj$="MESS" >LP<
THEN PRINT"Ranger le linge sec dan
s la lingerie.":GOTO 8070
8150 IF ver$="OUVR" AND obj$="COFF" >NQ<

```



```

AND cof8=1 THEN PRINT"Il est deja
ouvert.":GOTO 8070
8160 IF ver$="OUVR" AND obj$="COFF" >PR<
AND cof8=0 THEN PRINT"Il y a du li
nge sale a l'interieur.":cof8=1:GOT
0 8029
8170 IF ver$="PREN" AND obj$="LING" >WT<
AND cof8=1 AND linsal=1 AND poch$=
"" THEN PRINT"D'accord.":linsal=0:p
och$="Linge sale":GOTO 8029
8180 IF ver$="ACCR" AND obj$="SERV" >XU<
AND poch$="Serviette" THEN PRINT"D
'accord.":poch$="":GOSUB 160:GOTO 8
029
8190 PRINT"Impossible !":GOTO 8070 >YV<
9000 ** CHAMBRE DES SOEURS ** >XK<
9005 BORDER 15:INK 0,15:INK 1,14:IN
>TK<
K 2,0:INK 3,6
9010 CLS #1:CLS #2 >HL<
9020 LOCATE #1,5,1:PRINT#1,"CHAMBRE
DES SOEURS" >HM<
9021 GOSUB 430:GOSUB 420 >XN<
9029 CLS #2 >UX<
9030 PRINT#2,"Gauche":PRINT#2 >WN<
9040 PRINT#2,"Un lit":PRINT#2,"Une
armoire" >HP<
9050 GOSUB 30 >ZQ<
9060 GOSUB 800 >HR<
9080 IF act$="HAUT" OR act$="BAS" 0 >YU<
R act$="DROITE" GOTO 9130
9090 IF act$="GAUCHE" GOTO 8000 >XV<
9100 GOSUB 220 >YL<
9110 IF esp=0 OR ver=0 OR obj=0 GOT >VM<
0 9060
9120 IF ver$="FAIR" AND obj$="LIT" >JN<
AND poch$="Draps" THEN PRINT"D'acco
rd.":poch$="":GOSUB 160:GOTO 9029
9128 IF ver$="OUVR" AND obj$="ARMO" >BX<
AND arm9=1 THEN PRINT"Elle est dej
a ouverte.":GOTO 9060
9129 IF ver$="OUVR" AND obj$="ARMO" >JY<
AND arm9=0 THEN PRINT"Elle est vid
e.":arm9=1:GOTO 9060
9130 PRINT"Impossible !":GOTO 9060 >TP<
10000 ** CHAMBRE DE CENDRILLON ** >NB<
10005 BORDER 14:INK 0,14:INK 1,16:I
>QB<
NK 2,1:INK 3,25
10010 CLS #1:CLS #2:IF tps<1 THEN C >HC<
LS:LOCATE 1,6
10020 LOCATE #1,3,1:PRINT#1,"CHAMBR
E DE CENDRILLON" >XD<
10025 GOSUB 420:GOSUB 430 >VJ<
10030 PRINT#2,"Haut":PRINT#2,"Bas":
>TE<
PRINT#2:PRINT#2,"Un message":PRINT#
2,"Un lit":PRINT#2,"une armoire"
10040 GOSUB 30 >RF<
10045 IF t=0 THEN CLS:PRINT"Tu as t >YL<
ermine ton travail.":PRINT"tu peux
te preparer pour aller au bal.":fp=

```

```

1:coef=10:GOTO 50000
10050 GOSUB 800 >AG<
10070 IF act$="DROITE" OR act$="GAU >YJ<
CHE" GOTO 10150
10080 IF act$="HAUT" GOTO 5000 >CK<
10090 IF act$="BAS" GOTO 16000 >HL<
10100 GOSUB 220 >RC<
10110 IF esp=0 OR ver=0 OR obj=0 GO >FD<
TO 10050
10120 IF ver$="OUVR" AND obj$="ARMO >XE<
" AND arm10=0 THEN PRINT"Elle est v
ide.":arm10=1:GOTO 10050
10130 IF ver$="OUVR" AND obj$="ARMO >YF<
" AND arm10=1 THEN PRINT"Elle est d
eja ouverte.":GOTO 10050
10140 IF ver$="LIRE" AND obj$="MESS >QG<
" THEN PRINT"Faire le lit des soeur
s.":GOTO 10050
10150 PRINT"Impossible !":GOTO 1005 >FH<
0
11000 ** JARDIN ** >RC<
11005 BORDER 2:INK 0,2:INK 1,18:INK >HH<
2,0:INK 3,26
11010 CLS #1:CLS #2 >CD<
11015 IF gri=1 GOTO 11030 >WJ<
11020 tps=0:LOCATE #3,1,1:PRINT#3,"
>EE<
Temps :";tps:PRINT"Tu es venue voir
ta belle-mere.":PRINT"ton temps re
commence a 0."
11030 LOCATE #1,11,1:PRINT#1,"JARDI >CF<
N"
11032 FOR x=10 TO 20 STEP 2:MOVE x, >MH<
0:DRAW x,200,2:MOVE x+370,0:DRAW x+
370,200,2:NEXT x:MOVE 20,200:DRAW 3
90,200,2
11039 CLS #2 >PQ<
11040 PRINT#2,"Droite":PRINT#2 >VG<
11050 PRINT#2,"Un message" >DH<
11060 IF linsec<>1 GOTO 11070 >GJ<
11061 PRINT#2,"Du linge sec" >VK<
11062 FOR y=50 TO 198 STEP 2:MOVE 4 >PL<
0,y:DRAW 280,y,3:NEXT y
11063 FOR y=100 TO 170 STEP 2:MOVE >MM<
300,y:DRAW 320,y,0:MOVE 330,y:DRAW
350,y,0:NEXT y:FOR y=172 TO 198 STE
P 2:MOVE 300,y:DRAW 350,y,0:NEXT y:
MOVE 326,175:DRAW 326,198,2
11070 GOSUB 30 >WK<
11075 IF gri=1 THEN CLS:PRINT"Cette >UQ<
porte donne dans le vide.":PRINT"t
u tombes dans le jardin et":PRINT"t
u te casses une jambe.":PRINT"Tu n'
iras pas au bal ce soir.":GOTO 5000
0
11080 GOSUB 800 >EL<
11090 tps=0:LOCATE #3,1,1:PRINT#3,"
>EM<
Temps :";tps
11110 IF act$="HAUT" OR act$="BAS" >GE<
OR act$="GAUCHE" GOTO 11170

```

```

11120 IF act$="DROITE" GOTO 12000 >KF<
11130 GOSUB 220 >WG<
11140 IF esp=0 OR ver=0 OR obj=0 GO >PH<
TO 11080
11150 IF ver$="LIRE" AND obj$="MESS >AJ<
" THEN PRINT"Accrocher une serviett
e dans":PRINT"la salle de bain.":GO
TO 11080
11160 IF ver$="PREN" AND obj$="LING >CK<
" AND linsec=1 AND poch$="" THEN PR
INT"D'accord.":linsec=0:poch$="Ling
e sec":FOR y=50 TO 198 STEP 2:MOVE
40,y:DRAW 350,y,1:NEXT y:GOTO 11039
11170 PRINT"Impossible !":GOTO 1108 >NL<
0
12000 ** ENTREE ** >ED<
12005 BORDER 1:INK 0,1:INK 1,4:INK >ZJ<
2,26:INK 3,0
12010 CLS #1:CLS #2 >DE<
12020 LOCATE #1,11,1:PRINT#1,"ENTRE >PF<
E"
12029 CLS #2 >PQ<
12030 PRINT#2,"Gauche":PRINT#2,"Dro >CG<
ite":PRINT#2,"Haut":PRINT#2,"Bas":P
RINT#2
12040 GOSUB 30 >UH<
12045 IF ref=1 THEN CLS:PRINT"Tu as >KN<
oublie de fermer le refrigerateur,
":PRINT"tu es privree de bal.":GOTO
50000
12050 GOSUB 800 >CJ<
12070 IF act$="HAUT" GOTO 6000 >EL<
12080 IF act$="BAS" GOTO 17000 >KM<
12090 IF act$="DROITE" GOTO 13000 >UN<
12100 IF act$="GAUCHE" AND ccleja=0 >ZE<
THEN PRINT"La porte est fermee a c
le.":GOTO 12050
12110 IF act$="GAUCHE" AND ccleja=1 >JF<
GOTO 11000
12120 GOSUB 220 >WG<
12130 IF esp=0 OR ver=0 OR obj=0 GO >MH<
TO 12050
12140 PRINT"Impossible !":GOTO 1205 >JJ<
0
13000 ** CUISINE ** >PE<
13005 BORDER 16:INK 0,16:INK 1,14:I >MK<
NK 2,26:INK 3,0
13010 CLS #1:CLS #2 >EF<
13020 LOCATE #1,10,1:PRINT#1,"CUISI >YG<
NE"
13021 FOR x=130 TO 260 STEP 2:MOVE >HK<
x,0:DRAW x,220,2:NEXT x
13022 MOVE 130,0:DRAW 130,158,3:DRA >NJ<
W 260,158,3:DRAW 260,0,3:DRAW 130,0
,3
13023 MOVE 130,162:DRAW 130,220,3:D >KK<
RAW 260,220,3:DRAW 260,162,3:DRAW 1
30,162,3

```



```

13024 FOR x=140 TO 144:MOVE x,70:DR >JL<
AW x,130,3:MOVE x,170:DRAW x,210,3:
NEXT x
13029 CLS #2 >QR<
13030 PRINT#2,"Gauche":PRINT#2,"Dro >MH<
ite":PRINT#2,"Bas":PRINT#2
13040 PRINT#2,"refrigerateur" >JJ<
13050 GOSUB 30 >WK<
13060 GOSUB 800 >EL<
13080 IF act$="HAUT" GOTO 13190 >TN<
13090 IF act$="GAUCHE" GOTO 12000 >QP<
13100 IF act$="DROITE" GOTO 14000 >MF<
13110 IF act$="BAS" AND cclebu=0 TH >HG<
EN PRINT"La porte est fermee a cle.
":GOTO 13060
13120 IF act$="BAS" AND cclebu=1 GO >YH<
TO 18000
13130 GOSUB 220 >YJ<
13140 IF esp=0 OR ver=0 OR obj=0 GO >RK<
TO 13060
13150 IF ver$="OUVR" AND obj$="REFR >DL<
" AND ref=0 THEN PRINT"D'accord.":r
ef=1:GOTO 13060
13160 IF ver$="OUVR" AND obj$="REFR >XM<
" AND ref=1 THEN PRINT"Il est deja
ouvert.":GOTO 13060
13170 IF ver$="RANG" AND obj$="VIAN >VN<
" AND ref=1 AND poch$="Viande" THEN
PRINT"D'accord.":poch$="":GOSUB 16
0:GOTO 13029
13180 IF ver$="RANG" AND obj$="VIAN >DP<
" AND ref=0 AND poch$="Viande" THEN
PRINT"Le refrigerateur est ferme."
:GOTO 13060
13184 IF ver$="FERM" AND obj$="REFR >MU<
" AND ref=0 THEN PRINT"Il est deja
ferme.":GOTO 13060
13185 IF ver$="FERM" AND obj$="REFR >AV<
" AND ref=1 THEN PRINT"D'accord.":r
ef=0:GOTO 13060
13190 PRINT"Impossible !":GOTO 1306 >TQ<
0
14000 '** SALLE A MANGER ** >UF<
14005 BORDER 15:INK 0,15:INK 1,14:I >WL<
NK 2,1:INK 3,26
14010 CLS #1:CLS #2 >FG<
14020 LOCATE #1,7,1:PRINT#1,"SALLE >GH<
A MANGER"
14021 GOSUB 440 >CJ<
14022 FOR x=35 TO 40 STEP 2:MOVE x, >TK<
0:DRAW x,140,2:MOVE x+60,0:DRAW x+6
0,60,2:MOVE x+265,0:DRAW x+265,60,2
:MOVE x+325,0:DRAW x+325,140,2:NEXT
x:FOR y=60 TO 65 STEP 2:MOVE 40,y:
DRAW 100,y,3:MOVE 300,y:DRAW 360,y,
3:NEXT y
14029 CLS #2 >RT<
14030 PRINT#2,"Gauche":PRINT#2,"Dro >NJ<
ite":PRINT#2,"Bas":PRINT#2
14040 PRINT#2,"Une table":PRINT#2, >PK<
Des chaises"
14050 GOSUB 30 >XL<
14055 IF ref=1 THEN CLS:PRINT"Tu as >NR<
oublie de fermer le refrigerateur,
":PRINT"tu es privee de bal.":GOTO
50000
14060 GOSUB 800 >FM<
14080 IF act$="HAUT" GOTO 14160 >RP<
14090 IF act$="GAUCHE" GOTO 13000 >TQ<
14100 IF act$="DROITE" GOTO 15000 >PG<
14110 IF act$="BAS" GOTO 19000 >HH<
14120 GOSUB 220 >YJ<
14130 IF esp=0 OR ver=0 OR obj=0 GO >TK<
TO 14060
14140 IF ver$="PASS" AND obj$="ASPI >WL<
" AND poch$="Aspirateur" AND aspdef
=0 THEN CLS:PRINT"Cet aspirateur es
t defectueux,":PRINT"Il fait sauter
les plombs.":PRINT"Tu es privee de
bal.":GOTO 50000
14150 IF ver$="PASS" AND obj$="ASPI >RM<
" AND poch$="Aspirateur" AND aspbon
=0 THEN PRINT"D'accord.":poch$="":G
OSUB 160:GOTO 14029
14160 PRINT"Impossible !":GOTO 1406 >RN<
0
15000 '** SALON ** >GG<
15005 BORDER 14:INK 0,14:INK 1,25:I >QM<
NK 2,2:INK 3,3
15010 CLS #1:CLS #2 >GH<
15020 LOCATE #1,11,1:PRINT#1,"SALON >RJ<
"
15021 FOR y=0 TO 30 STEP 2:MOVE 80, >KK<
y:DRAW 320,y,2:NEXT y
15022 FOR i=1 TO 360 STEP 10:ORIGIN >DL<
90,40:DRAW COS(i)*10,SIN(i)*10:ORI
GIN 310,40:DRAW COS(i)*10,SIN(i)*10
:NEXT i:ORIGIN 0,0
15023 FOR y=21 TO 70 STEP 2:MOVE 10 >KM<
6,y:DRAW 295,y,2:NEXT y
15024 MOVE 108,71:DRAW 293,71,2:MOV >PN<
E 110,73:DRAW 291,73,2
15025 MOVE 80,0:DRAW 320,0,3:DRAW 3 >QP<
20,30,3:DRAW 80,30,3:DRAW 80,0,3
15026 MOVE 106,30:DRAW 106,15,3:DRA >BQ<
W 295,15,3:DRAW 295,30,3:MOVE 160,1
5:DRAW 160,30,3:MOVE 240,15:DRAW 24
0,30,3
15027 MOVE 106,21:DRAW 106,70,3:DRA >ZR<
W 110,73,3:DRAW 291,73,3:DRAW 295,7
0,3:DRAW 295,21,3
15029 CLS #2 >TU<
15030 PRINT#2,"Gauche":PRINT#2,"Dro >YK<
ite":PRINT#2
15040 PRINT#2,"Un canape" >FL<
15050 IF bou=1 THEN PRINT#2,"Une bo >DM<
uillotte":MOVE 32,0:DRAW 48,0,3:FOR
y=2 TO 20 STEP 2:MOVE 30,y:DRAW 50
,y,3:NEXT y:MOVE 32,22:DRAW 48,22,3
:MOVE 38,24:DRAW 42,24,3:MOVE 36,26
:DRAW 44,26,3
15060 GOSUB 30 >ZN<
15070 GOSUB 800 >HP<
15090 IF act$="HAUT" OR act$="BAS" >QR<
GOTO 15150
15100 IF act$="GAUCHE" GOTO 14000 >LH<
15110 IF act$="DROITE" GOTO 16000 >TJ<
15120 GOSUB 220 >ZK<
15130 IF esp=0 OR ver=0 OR obj=0 GO >WL<
TO 15070
15140 IF ver$="PREN" AND obj$="BOUI >TM<
" AND bou=1 AND poch$="" THEN PRINT
"D'accord.":bou=0:poch$="Bouillotte
":FOR y=0 TO 26 STEP 2:MOVE 30,y:DR
AW 50,y,1:NEXT y:GOTO 15029
15150 PRINT"Impossible !":GOTO 1507 >UN<
0
16000 '** BIBLIOTHEQUE ** >PH<
16005 BORDER 14:INK 0,14:INK 1,22:I >QN<
NK 2,3:INK 3,16:p=1
16010 CLS #1:CLS #2 >HJ<
16020 LOCATE #1,8,1:PRINT#1,"BIBLIO >DK<
THEQUE"
16021 FOR y=0 TO 120 STEP 2:MOVE 18 >HL<
0,y:DRAW 220,y,3:DRAW 340,y,0:DRAW
380,y,3:NEXT y:FOR y=121 TO 150 STE
P 2:MOVE 160,y:DRAW 398,y,2:NEXT y
16022 MOVE 220,120:DRAW 220,0,2:DRA >JM<
W 340,0,2:DRAW 340,120,2:MOVE 180,1
20:DRAW 180,0,2:DRAW 380,0,2:DRAW 3
80,120,2:MOVE 225,10:DRAW 335,10,2:
MOVE 225,40:DRAW 335,40,2:FOR x=230
TO 330 STEP 9:MOVE x,0:DRAW x,50,2
:NEXT x
16023 FOR x=10 TO 140 STEP 6:p=p+1: >BN<
IF p=2 THEN p=3
16024 IF p=4 THEN p=0 >AP<
16025 FOR i=x TO x+6 STEP 2:MOVE i, >PQ<
10:DRAW i,240,p:NEXT i:NEXT x
16026 FOR x=0 TO 10 STEP 2:MOVE x,0 >PR<
:DRAW x,240,2:MOVE x+140,0:DRAW x+1
40,240,2:NEXT x
16027 FOR y=0 TO 240 STEP 40:FOR i= >HT<
y TO y+8 STEP 2:MOVE 0,i:DRAW 150,i
,2:NEXT i:NEXT y
16029 CLS #2 >UV<
16030 PRINT#2,"Gauche":PRINT#2,"Hau >DL<
t":PRINT#2,"Bas":PRINT#2
16040 PRINT#2,"Des livres":PRINT#2, >CM<
"Une cheminee"
16050 GOSUB 30 >ZN<
16060 GOSUB 800 >HP<
16080 IF act$="DROITE" GOTO 16150 >GR<
16090 IF act$="HAUT" GOTO 10000 >HT<
16100 IF act$="GAUCHE" GOTO 15000 >NJ<
16110 IF act$="BAS" GOTO 21000 >CK<
16120 GOSUB 220 >AL<

```



```

16130 IF esp=0 OR ver=0 OR obj=0 GO >XM<
TO 16060
16140 IF ver$="FAIR" AND obj$="FEU" >TN<
AND poch$="Bois" THEN PRINT"D'acco
rd.":poch$="":GOSUB 160:GOTO 16029
16145 IF ver$="LIRE" AND obj$="LIVR >KU<
" THEN PRINT"Tu n'es pas la pour li
re.":GOTO 16060
16150 PRINT"Impossible !":GOTO 1606 >VP<
0
17000 '** CAVE #1 ** >YJ<
17005 BORDER 15:INK 0,15:INK 1,13:I >UP<
NK 2,3:INK 3,20
17010 CLS #1:CLS #2 >JK<
17020 LOCATE #1,9,1:PRINT#1,"CAVE N >KL<
. 1"
17030 PRINT#2,"HAUT":PRINT#2 >NM<
17040 PRINT#2,"Un message" >JN<
17041 IF boi<>1 GOTO 17060 >VP<
17042 FOR i=1 TO 360 STEP 30 >WQ<
17043 ORIGIN 140,10:DRAW COS(i)*11, >HR<
SIN(i)*11,2:ORIGIN 170,10:DRAW COS(
i)*11,SIN(i)*11,2:ORIGIN 200,11:DRA
W COS(i)*11,SIN(i)*10,2:ORIGIN 230,
11:DRAW COS(i)*11,SIN(i)*11,2:ORIGI
N 260,11:DRAW COS(i)*11,SIN(i)*11,2
17044 ORIGIN 155,30:DRAW COS(i)*11, >FT<
SIN(i)*11,2:ORIGIN 185,30:DRAW COS(
i)*11,SIN(i)*11,2:ORIGIN 215,30:DRA
W COS(i)*11,SIN(i)*11,2:ORIGIN 245,
30:DRAW COS(i)*11,SIN(i)*11,2
17045 ORIGIN 170,50:DRAW COS(i)*11, >CU<
SIN(i)*11,2:ORIGIN 200,50:DRAW COS(
i)*11,SIN(i)*11,2:ORIGIN 230,50:DRA
W COS(i)*11,SIN(i)*11,2
17057 NEXT i >JX<
17058 ORIGIN 0,0 >GY<
17059 PRINT#2,"Du bois" >ZZ<
17060 GOSUB 30 >BQ<
17070 GOSUB 800 >KR<
17090 IF act$="GAUCHE" OR act$="DRO >MU<
ITE" OR act$="BAS" GOTO 17150
17100 IF act$="HAUT" GOTO 12000 >CK<
17110 GOSUB 220 >AL<
17120 IF esp=0 OR ver=0 OR obj=0 GO >ZM<
TO 17070
17130 IF ver$="LIRE" AND obj$="MESS >PN<
" THEN PRINT"Ranger la bouillotte d
ans":PRINT"la chambre de la belle-m
ere.":GOTO 17070
17140 IF ver$="PREN" AND obj$="BOIS >YP<
" AND boi=1 AND poch$="" THEN PRINT
"D'accord.":boi=0:poch$="Bois":GOTO
17010
17150 PRINT"Impossible !":GOTO 1707 >YQ<
0
18000 '** BUANDERIE ** >HK<
18005 BORDER 2:INK 0,2:INK 1,17:INK >PQ<
2,0:INK 3,26
18010 CLS #1:CLS #2 >KL<
18020 LOCATE #1,10,1:PRINT#1,"BUAND >RM<
ERIE"
18021 FOR x=150 TO 250 STEP 2:MOVE >PN<
x,0:DRAW x,120,3:NEXT x
18022 MOVE 150,0:DRAW 250,0,2:DRAW >CP<
250,120,2:DRAW 150,120,2:DRAW 150,0
,2:MOVE 150,100:DRAW 250,100,2
18023 MOVE 155,115:DRAW 165,115,0:M >FQ<
OVE 155,106:DRAW 170,106,0:FOR x=23
0 TO 240 STEP 2:MOVE x,105:DRAW x,1
15,0:NEXT x
18024 FOR i=1 TO 180 STEP 6:ORIGIN >XR<
200,50:MOVE COS(i)*20,SIN(i)*20:DRA
W COS(i)*20,SIN(i)*-20,2:NEXT i:ORI
GIN 0,0
18029 CLS #2 >WX<
18030 PRINT#2,"Haut":PRINT#2 >PN<
18040 PRINT#2,"Une machine a":PRINT >HP<
#2,"laver"
18050 GOSUB 30 >BQ<
18055 IF ref=1 THEN CLS:PRINT"Tu as >TW<
oublie de fermer le refrigerateur,
":PRINT"tu es privee de bal.":GOTO
50000
18060 GOSUB 800 >KR<
18080 IF act$="GAUCHE" OR act$="DRO >LU<
ITE" OR act$="BAS" GOTO 18130
18090 IF act$="HAUT" GOTO 13000 >NV<
18100 GOSUB 220 >AL<
18110 IF esp=0 OR ver=0 OR obj=0 GO >ZM<
TO 18060
18120 IF ver$="LAVE" AND obj$="LING >XN<
" AND poch$="Linge sale" THEN PRINT
"D'accord.":poch$="":GOSUB 160:GOTO
18029
18130 PRINT"Impossible !":GOTO 1806 >XP<
0
19000 '** CAVE #2 ** >BL<
19005 BORDER 25:INK 0,25:INK 1,16:I >XR<
NK 2,1:INK 3,2
19010 CLS #1:CLS #2 >LM<
19020 LOCATE #1,9,1:PRINT#1,"CAVE N >NN<
. 2"
19030 PRINT#2,"Haut":PRINT#2,"Droit >UP<
e":PRINT#2
19040 PRINT#2,"Un message":IF aspbo >YQ<
n=1 THEN PRINT#2,"Un aspirateur":GO
SUB 450
19050 GOSUB 30 >CR<
19055 IF con=1 THEN CLS:PRINT"Tu as >AX<
oublie de fermer le congelateur,":
PRINT"tu es privee de bal.":GOTO 50
000
19060 GOSUB 800 >LT<
19080 IF act$="GAUCHE" OR act$="BAS >BV<
" GOTO 19150
19090 IF act$="HAUT" GOTO 14000 >QW<
19100 IF act$="DROITE" GOTO 20000 >QM<
19110 GOSUB 220 >CN<
19120 IF esp=0 OR ver=0 OR obj=0 GO >CP<
TO 19060
19130 IF ver$="LIRE" AND obj$="MESS >HQ<
" THEN PRINT"Laver le linge sale.":
GOTO 19060
19140 IF ver$="PREN" AND obj$="ASPI >CR<
" AND poch$="" THEN PRINT"D'accord.
":aspbon=0:poch$="Aspirateur":GOTO
19010
19150 PRINT"Impossible !":GOTO 1906 >BT<
0
20000 '** CAVE #3 ** >UC<
20005 BORDER 1:INK 0,1:INK 2,26:INK >GH<
3,0
20010 CLS #1:CLS #2 >CD<
20020 LOCATE #1,9,1:PRINT#1,"CAVE N >FE<
. 3"
20030 CLS #2 >EF<
20040 PRINT#2,"Gauche":PRINT#2 >RG<
20050 IF clam<>1 THEN INK 1,0:PRINT >AH<
#2,"Il fait noir.":GOTO 20080
20051 INK 1,16 >DJ<
20052 FOR y=0 TO 100 STEP 2:MOVE 10 >CK<
0,y:DRAW 300,y,2:NEXT y
20053 MOVE 100,0:DRAW 300,0,3:DRAW >CL<
300,80,3:DRAW 100,80,3:DRAW 100,0,3
20054 MOVE 100,85:DRAW 300,85,3:DRA >RM<
W 300,100,3:DRAW 100,100,3:DRAW 100
,85,3
20055 FOR x=117 TO 130 STEP 4:PLOT >VN<
x,92,3:NEXT x
20060 PRINT#2,"Un congelateur" >PJ<
20070 IF con=1 AND via=1 THEN PRINT >LK<
#2,"De la viande"
20080 GOSUB 30 >XL<
20090 GOSUB 800 >FM<
20110 IF act$="DROITE" OR act$="BAS >FE<
" OR act$="HAUT" GOTO 20220
20120 IF act$="GAUCHE" GOTO 19000 >PF<
20130 GOSUB 220 >WG<
20140 IF esp=0 OR ver=0 OR obj=0 GO >QH<
TO 20090
20150 IF ver$="ALLU" AND obj$="LAMP >ZJ<
" AND clam=2 THEN PRINT"D'accord.":
clam=1:GOTO 20030
20160 IF ver$="ALLU" AND obj$="LAMP >QK<
" AND clam=1 THEN PRINT"Elle est de
ja allumee.":GOTO 20090
20170 IF ver$="ALLU" AND obj$="LAMP >DL<
" AND clam=0 GOTO 20220
20180 IF clam<>1 GOTO 20220 >GM<
20190 IF ver$="OUVR" AND obj$="CONG >BN<
" AND con=0 THEN PRINT"Il y a de la
viande a l'interieur.":con=1:GOTO
20030
20200 IF ver$="OUVR" AND obj$="CONG >KE<

```



```

" AND con=1 THEN PRINT"Il est deja
ouvert.":GOTO 20090
20210 IF ver$="PREN" AND obj$="VIAN >JF<
" AND con=1 AND via=1 THEN PRINT"D'
accord.":via=0:poch$="Viande":GOTO
20030
20214 IF ver$="FERM" AND obj$="CONG >ZK<
" AND con=0 THEN PRINT"Il est deja
ferme.":GOTO 20090
20215 IF ver$="FERM" AND obj$="CONG >QL<
" AND con=1 THEN PRINT"D'accord.":c
on=0:GOTO 20090
20220 PRINT"Impossible !":GOTO 2009 >KG<
0
21000 '** CAVE #4 ** >WD<
21005 BORDER 2:INK 0,2:INK 1,16:INK >RJ<
2,26:INK 3,9
21010 CLS:CLS #1:CLS #2 >ME<
21020 LOCATE #1,9,1:PRINT#1,"CAVE N >HF<
. 4"
21025 GOSUB 30 >XL<
21030 MOVE 202,0:DRAW 240,0,3:MOVE >XG<
200,2:DRAW 240,2,3:MOVE 200,4:DRAW
240,4,3
21031 MOVE 188,6:DRAW 240,6,3:MOVE >DH<
188,8:DRAW 240,8,3
21032 MOVE 200,10:DRAW 240,10,3:MOV >UJ<
E 200,12:DRAW 240,12,3:MOVE 202,14:
DRAW 240,14,3
21040 PRINT"Ton pied roule sur une >YH<
bouteille":PRINT"et tu te casses un
bras.":PRINT"Tu ne pourras pas all
er au bal ce soir.":GOTO 50000
30000 '** DATAS VOCABULAIRE ** >VD<
30010 DATA LIRE,OUVR,PREN,FAIR,ACCR >NE<
,RANG,PASS,POSE,LAVE,ALLU,FERM,GAUC
,DROI,BAS,HAUT
30020 DATA BIBL,PANT,MESS,COFF,CLE, >UF<
ASPI,LAMP,ARMO,DRAP,SERV,LIT,LING,V
IAN,BOIS,REFR,CONG,TABL,BOUI,PORT,C
HAI,CANA,LIVR,CHEM,FEU,GAUC,DROI,BA
S,HAUT
40000 MODE 2:WINDOW #0,1,80,1,25:BO >ME<
RDER 0:INK 0,0:PAPER 0:INK 1,0:PEN
1
40010 PRINT:PRINT:PRINT" Tu es >TF<
Cendrillon et tu veux aller danser.
Tu n'auras l'autorisation d'y a
ller que lorsque tu auras termine t
out ton travail."
40020 PRINT:PRINT:PRINT" Tu sau >DG<
ras ce que tu dois faire en lisant
les messages dissemines dans la m
aison."
40030 PRINT:PRINT:PRINT" En out >BH<
re, tu dois aller voir ta belle-mer
e dans le jardin au moins une foist
outes les heures, sous peine d'etre
privee de bal.
40035 PRINT:PRINT:PRINT:PRINT" >VN<
Tu peux te deplacer en indiquant se
ulement : gauche, droite, haut et b
as."
40040 PRINT:PRINT:PRINT" Par co >KJ<
ntre, tes autres actions doivent se
composer de deux mots : un verbe a
l'infinitif et le nom auquel il s'
applique."
40050 PRINT:PRINT:PRINT:PRINT:PRINT >EK<
TAB(28) "Presse ENTER pour jouer..
.";
40060 bp=0 >ZL<
40500 IF INKEY$<>" " GOTO 40500 >AK<
40510 FOR t=1 TO 0.5 STEP -0.1 >UL<
40511 bp=bp+1 >GM<
40512 WHILE SQ(1)>127:WEND >EN<
40513 IF bp=1 THEN BORDER 4:INK 0,4 >TP<
:INK 1,26
40514 IF bp=2 THEN BORDER 25:INK 0, >VQ<
25:INK 1,0
40515 IF bp=3 THEN BORDER 26:INK 0, >FR<
26:INK 1,6
40516 IF bp=4 THEN BORDER 16:INK 0, >CT<
16:INK 1,3
40517 IF bp=5 THEN BORDER 14:INK 0, >YU<
14:INK 1,1
40520 RESTORE 60000 >LM<
40530 FOR i=1 TO 114 >PN<
40540 READ so:so=so*t:READ d:d=d*12 >LP<
:READ sob:sob=sob*t
40550 SOUND 4,so,d,15,2:SOUND 1,so/ >RQ<
2,d,15,2:SOUND 2,sob,d,13,1
40560 IF INKEY$=CHR$(13) THEN i=114 >AR<
:t=0.5:brk=1
40570 NEXT i,t >UT<
40580 IF brk=0 GOTO 40060 >HU<
40590 FOR i=1 TO 8:CALL &A000:NEXT >HV<
i:RETURN
50000 '** FIN DE PARTIE ** >YF<
50005 AFTER 1,3 GOSUB 120 >HL<
50007 GOSUB 63000 >MN<
50010 LOCATE 1,6:PRINT"Presse ENTER >EB<
, si tu veux rejouer...";
50020 IF INKEY$<>" " GOTO 50020 >WH<
50030 IF INKEY$<>CHR$(13) GOTO 5003 >AJ<
0
50040 CLEAR:FOR i=1 TO 8:CALL &A000 >YK<
:NEXT i:GOTO 1
60000 '** MUSIQUE PRESENTATION ** >YG<
60010 DATA 284,2,568,190,2,568,213, >LH<
2,568,190,1,568,284,2,568,284,1,568
,190,2,568,213,2,568,190,2,568
60020 DATA 239,2,478,190,2,478,213, >MJ<
2,478,190,1,478,239,2,478,239,1,478
,190,2,478,213,2,478,190,2,478
60030 DATA 319,2,638,213,2,638,239, >QK<
2,638,213,1,638,319,2,638,319,1,638
,213,2,638,239,2,638,213,2,638
60040 DATA 319,2,638,213,2,638,239, >RL<
2,638,213,1,638,319,2,638,319,1,638
,213,2,638,239,2,638,213,2,638
60050 DATA 284,2,568,190,2,568,213, >QM<
2,568,190,1,568,284,2,568,284,1,568
,190,2,568,213,2,568,190,2,568
60060 DATA 239,2,478,190,2,478,213, >RN<
2,478,190,1,478,239,2,478,239,1,478
,190,2,478,213,2,478,190,2,478
60070 DATA 319,2,638,213,2,638,239, >VP<
2,638,213,1,638,319,2,638,319,1,638
,213,2,638,239,2,638,213,2,638
60080 DATA 319,2,638,213,2,638,239, >WQ<
2,638,213,1,638,319,2,638,319,1,638
,213,2,638,239,2,638,213,2,638
60090 DATA 119,2,568,127,2,568,142, >BR<
2,568,159,1,568,142,6,568
60100 DATA 159,1,568,142,1,568,159, >ZH<
1,568,119,2,478,127,2,478,142,2,478
,159,1,478,142,6,478
60110 DATA 159,1,478,142,1,478,159, >QJ<
1,478,119,2,638,127,2,638,142,2,638
,159,1,638,213,8,638
60120 DATA 119,2,568,127,2,568,142, >VK<
2,568,159,1,568,142,6,568
60130 DATA 159,1,568,142,1,568,159, >CL<
1,568,119,2,478,127,2,478,142,2,478
,159,1,478,142,6,478
60140 DATA 159,1,478,142,1,478,159, >UM<
1,478,119,2,638,127,2,638,142,2,638
,159,1,638,213,8,638
61000 '** MUSIQUE GAGNE ** >EH<
61010 DATA 239,2,213,4,426,2,426,2, >PJ<
358,2,284,2,239,2,284,2,239,2,284,4
62000 '** MUSIQUE PERDU ** >NJ<
62010 DATA 478,2,358,2,319,2,284,4, >LK<
284,4,284,2,319,2,284,2,268,2,284,4
63000 '** MUSIQUE FIN DE PARTIE ** >DK<
63010 IF fp=0 THEN RESTORE 62000 EL >QL<
SE RESTORE 61000
63020 FOR i=1 TO 10 >FM<
63030 READ so:READ d:d=d*coef >MN<
63040 SOUND 1,so,d,15,1:SOUND 2,so/ >RP<
3,d,13,2
63050 NEXT i >CQ<
63060 RETURN >ZR<
65000 MEMORY %9FFF:RESTORE 65090 >KM<
65010 act=%9FFF >XN<
65020 act=act+1 >RP<
65030 READ pak$ >DQ<
65040 pak=VAL("&"+pak$) >NR<
65050 POKE act,pak >KT<
65060 IF pak$="c9" GOTO 65080 >AU<
65070 GOTO 65020 >WV<
65080 RETURN >DW<
65090 DATA 97,21,00,c0,cb,3e,23,bc, >UX<
20,fa,c9

```