

GHOST

JEU

Pascal DELALANDE

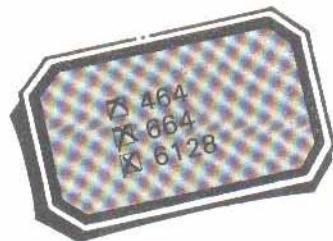

Ce jeu, écrit entièrement en assembleur, est un remake de l'illustrissime PAC-MAN. On retrouve le labyrinthe bien connu et les pastilles à avaler. La différence réside dans le fait que votre adversaire est seul. Ce qui ne l'empêche nullement d'être très rapide !

Chargement du programme :

Tapez et sauvez le listing, puis faites "RUN". Lorsque le "READY" apparaît, entrez l'instruction suivante :
SAVE "GHOST", b, 30000, 4300

```
5 ***** GHOST *****  
10 A=30000:F=34300:L=100:WHILE A<=F:FOR  
A=A TO A+15:READ C$:K=VAL("&"+C$):S=S+K+  
65536*(S+K>32767):IF A<=F THEN POKE A,K  
20 NEXT:READ D$:T=VAL("&"+D$):IF T<>S TH  
EN PRINT CHR$(7);"Erreur ligne";L:END EL  
SE L=L+5:WEND  
100 DATA C3,21,81,30,30,30,30,30,FF,3  
0,30,30,30,30,04A4  
105 DATA FF,03,02,07,01,01,00,01,07,FE,0  
1,03,03,02,01,01,06C2  
110 DATA 00,01,06,FF,01,01,01,00,00,02,0  
1,01,05,00,02,02,07D8  
115 DATA 00,64,00,00,01,02,00,01,01,00,0
```

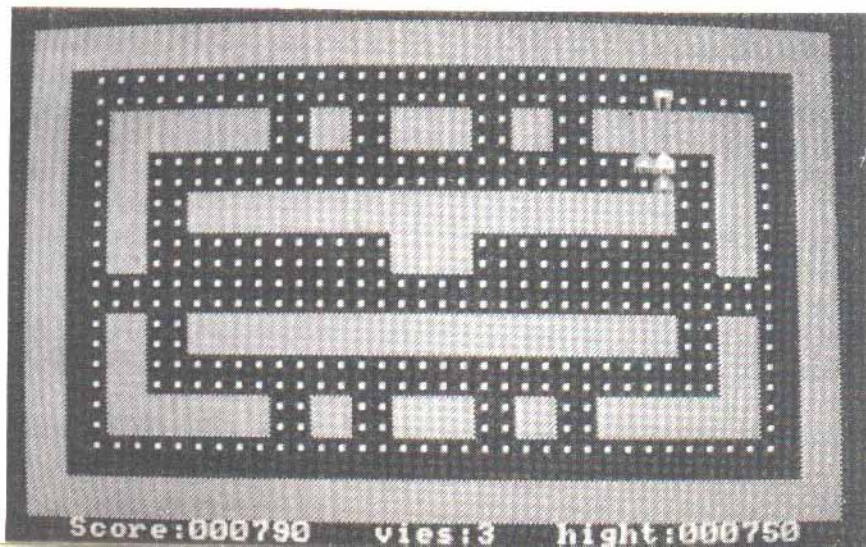

0,00,00,00,06,00,0847
 120 DATA 02,01,00,00,00,00,00,06,00,00,0
 0,00,00,00,00,00,0850
 125 DATA 00,00,00,00,00,00,00,00,00,00,0
 0,00,00,00,00,00,0850
 130 DATA 00,00,00,00,00,00,00,00,00,00,0
 0,00,00,00,00,00,0850
 135 DATA 00,00,00,00,00,00,00,00,00,00,0
 0,00,00,00,00,00,0850
 140 DATA 00,00,00,00,00,00,00,00,00,00,0
 0,00,00,00,00,00,0850
 145 DATA 00,00,00,00,00,10,80,10,80,10,8
 0,10,80,00,00,00,0A90
 150 DATA 00,00,00,00,00,00,00,00,00,00,0
 0,00,00,00,00,00,0A90
 155 DATA 00,00,00,00,00,10,80,10,80,10,8
 0,10,80,00,00,00,0CD0
 160 DATA 00,00,00,00,00,00,00,00,00,A0,A
 0,A0,A0,50,50,50,1040
 165 DATA 50,A0,A0,A0,A0,50,50,50,50,A0,A
 0,A0,A0,50,50,50,17C0
 170 DATA 50,A0,A0,A0,A0,50,50,50,50,A0,A
 0,A0,A0,50,50,50,1F40
 175 DATA 50,A0,A0,A0,A0,50,50,50,50,A0,A
 0,A0,A0,50,50,50,26C0
 180 DATA 50,A0,A0,A0,A0,50,50,50,50,A0,A
 0,50,50,A0,A0,50,2E40
 185 DATA 50,A0,A0,50,50,A0,A0,50,50,A0,A
 0,50,50,A0,A0,50,35C0
 190 DATA 50,A0,A0,50,50,A0,A0,50,50,01,0
 8,03,0C,07,0E,2F,3A2C
 195 DATA 4F,0F,0F,0F,0F,0A,05,0A,05,10,F
 F,77,FF,FF,FD,00,3F56
 200 DATA 73,00,73,FF,FD,77,FF,10,FF,22,4
 4,66,66,66,66,66,4721
 205 DATA 66,EE,77,FF,FF,7C,F3,FF,FF,FF,0
 0,FF,EE,FB,FF,EA,5427
 210 DATA 00,EA,00,FB,FF,FF,EE,FF,00,FF,F
 F,FA,F3,FF,FF,EE,60CE
 215 DATA 77,66,66,66,66,66,66,22,44,00,0
 0,00,00,00,00,00,640F
 220 DATA 00,00,00,00,00,00,00,00,00,00,0
 0,00,00,00,00,00,640F
 225 DATA 00,00,00,00,00,00,00,00,00,00,0
 0,00,00,00,00,00,640F
 230 DATA 00,00,00,00,00,00,00,00,3E,01,0
 6,01,0E,01,CD,32,6563
 235 DATA BC,3E,02,06,01,0E,01,CD,32,BC,3
 E,03,06,01,0E,01,6887
 240 DATA CD,32,BC,C9,3E,01,06,18,0E,18,C
 D,32,BC,3E,02,0E,6D97
 245 DATA 13,06,13,CD,32,BC,3E,03,06,0D,0
 E,0D,CD,32,BC,C9,7271
 250 DATA 3E,04,32,C1,76,3E,10,32,C3,76,2
 1,00,C0,3E,14,32,773A
 255 DATA B9,76,3E,0C,32,BB,76,1A,D5,FE,0
 1,28,08,11,B9,75,7D73
 260 DATA CD,A0,77,18,06,11,F9,75,CD,A0,7
 7,3A,B9,76,3D,D1,854F
 265 DATA 32,B9,76,FE,00,28,07,23,23,23,2
 3,13,18,D9,3E,14,89BF
 270 DATA 32,B9,76,3A,BB,76,3D,FE,00,28,0
 C,32,BB,76,D5,11,9043
 275 DATA 54,00,19,D1,13,18,C0,26,03,2E,1
 9,CD,75,BB,21,86,9580
 280 DATA 77,CD,BF,7C,21,3A,75,CD,BF,7C,2
 1,8D,77,CD,BF,7C,9E04
 285 DATA 21,33,75,C3,BF,7C,53,63,6F,72,6
 5,3A,FF,20,20,20,A460
 290 DATA 76,69,65,73,3A,33,20,20,20,68,6
 9,67,68,74,3A,FF,AA31
 295 DATA 3A,C3,76,47,E5,C5,E5,3A,C1,76,4
 7,1A,77,23,13,10,B109
 300 DATA FA,E1,CD,26,BC,C1,10,ED,E1,C9,0
 1,01,01,01,01,01,B801
 305 DATA 01,01,01,01,01,01,01,01,01,01,0
 1,01,01,01,01,01,B810
 310 DATA 00,00,00,00,00,00,00,00,00,00,0
 0,00,00,00,00,00,B810
 315 DATA 00,01,01,00,01,01,01,01,01,01,0
 1,00,00,01,01,01,B81C
 320 DATA 01,01,01,01,00,01,01,00,01,00,0
 0,00,00,00,00,00,B823
 325 DATA 00,00,00,00,00,00,00,01,00,01,0
 1,00,01,00,01,01,B829
 330 DATA 01,01,01,00,00,01,01,01,01,01,0
 0,01,00,01,01,00,B834
 335 DATA 00,00,00,00,00,00,00,00,00,00,0
 0,00,00,01,00,01,B836
 340 DATA 00,01,01,00,01,00,01,00,00,00,0
 0,00,00,00,00,00,B83A
 345 DATA 00,00,00,01,00,01,01,00,01,00,0
 1,01,01,01,01,00,B843
 350 DATA 00,01,01,01,01,01,00,01,00,01,0
 1,00,01,00,00,00,B84C
 355 DATA 00,00,00,00,00,00,00,00,00,00,0
 0,01,00,01,01,00,B84F
 360 DATA 01,01,01,01,01,01,01,00,00,01,0
 1,01,01,01,01,01,B85D
 365 DATA 00,01,01,00,00,00,00,00,00,00,0
 0,00,00,00,00,00,B85F
 370 DATA 00,00,00,00,00,01,01,01,01,01,0
 1,01,01,01,01,01,B86A
 375 DATA 01,01,01,01,01,01,01,01,01,01,0
 1,01,01,01,01,01,B87A
 380 DATA 01,01,01,01,01,01,01,01,01,01,0
 1,01,01,01,01,00,B889
 385 DATA 00,00,00,00,00,00,00,00,00,00,0
 0,00,00,00,00,00,B889
 390 DATA 00,01,01,00,01,00,01,00,01,00,0
 0,01,01,00,00,01,B891
 395 DATA 00,01,00,01,00,01,01,00,01,00,0
 1,00,01,00,00,01,B899
 400 DATA 01,00,00,01,00,01,00,01,00,01,0
 1,00,00,00,00,00,B89F
 405 DATA 00,00,01,01,01,01,00,00,00,00,0
 0,00,00,01,01,00,B8A5
 410 DATA 01,00,01,00,01,00,00,00,00,00,0
 0,01,00,01,00,01,B8AB
 415 DATA 00,01,01,00,01,00,01,00,01,00,0
 0,01,01,00,00,01,B8B3
 420 DATA 00,01,00,01,00,01,01,00,00,00,0
 0,00,00,00,01,01,B8B9
 425 DATA 01,01,00,00,00,00,00,00,00,01,0
 1,00,01,00,01,00,B8BF
 430 DATA 01,00,00,00,00,00,00,01,00,01,0
 0,01,00,01,01,00,B8C5
 435 DATA 01,00,01,00,01,00,00,00,00,00,0
 0,01,00,01,00,01,B8CB
 440 DATA 00,01,01,00,00,00,00,00,00,00,0
 0,00,00,00,00,00,B8CD
 445 DATA 00,00,00,00,00,01,01,01,01,01,0
 1,01,01,01,01,01,B8D8
 450 DATA 01,01,01,01,01,01,01,01,01,01,0
 1,01,01,01,01,01,B8E8
 455 DATA 01,01,01,01,01,01,01,01,01,01,0
 1,01,01,01,01,00,B8F7
 460 DATA 00,00,00,00,00,00,00,00,00,00,0
 0,00,00,00,00,00,B8F7
 465 DATA 00,01,01,00,01,00,00,01,01,01,0
 0,00,00,00,01,01,B8FF
 470 DATA 01,00,00,01,00,01,01,00,01,00,0
 0,00,00,01,00,00,B905
 475 DATA 00,00,01,00,00,00,00,01,00,01,0
 1,00,01,01,01,01,B90D
 480 DATA 00,01,00,01,01,00,01,00,01,01,0
 1,01,00,01,01,00,B917
 485 DATA 00,00,00,00,00,00,00,00,00,00,0
 0,00,00,00,00,00,B917
 490 DATA 00,01,01,00,01,00,00,00,00,01,0
 1,00,00,01,01,00,B91E
 495 DATA 00,00,00,01,00,01,01,00,01,01,0
 1,01,00,01,00,00,B926
 500 DATA 00,00,01,00,01,01,01,01,00,01,0
 1,00,01,00,00,00,B92E
 505 DATA 00,01,00,01,01,00,01,00,00,00,0
 0,01,00,01,01,00,B935
 510 DATA 01,00,00,01,01,01,00,00,00,00,0
 1,01,01,00,00,01,B93D
 515 DATA 00,01,01,00,00,00,00,00,00,00,0
 0,00,00,00,00,00,B93F
 520 DATA 00,00,00,00,00,01,01,01,01,01,0
 1,01,01,01,01,01,B94A
 525 DATA 01,01,01,01,01,01,01,01,01,01,0
 1,01,01,01,01,01,B95A
 530 DATA 01,01,01,01,01,01,01,01,01,01,0
 1,01,01,01,01,00,B969
 535 DATA 00,00,00,00,00,00,00,00,00,00,0
 0,00,00,00,00,00,B969
 540 DATA 00,01,01,00,01,01,01,01,00,01,0
 0,01,01,00,01,00,B973
 545 DATA 01,01,01,01,00,01,01,00,01,00,0
 0,00,00,00,00,00,B97A
 550 DATA 00,00,00,00,00,00,00,01,00,01,0
 1,00,01,00,01,01,B980
 555 DATA 01,01,01,01,01,01,01,01,01,01,0
 0,01,00,01,01,00,B98D

560 DATA 01,00,00,00,00,00,00,01,01,00,0
0,00,00,00,00,01,B991
565 DATA 00,01,01,00,00,00,00,00,00,00,0
0,00,00,00,00,00,B993
570 DATA 00,00,00,00,00,01,01,00,01,00,0
1,01,01,01,01,01,B99C
575 DATA 01,01,01,01,01,01,00,01,00,01,0
1,00,01,00,00,00,B9A6
580 DATA 00,00,00,00,00,00,00,00,00,00,0
0,01,00,01,01,00,B9A9
585 DATA 01,01,01,01,00,01,00,01,01,00,0
1,00,01,01,01,01,B9B5
590 DATA 00,01,01,00,00,00,00,00,00,00,0
0,00,00,00,00,00,B9B7
595 DATA 00,00,00,00,00,01,01,01,01,01,0
1,01,01,01,01,01,B9C2
600 DATA 01,01,01,01,01,01,01,01,01,01,0
1,01,01,01,01,01,B9D2
605 DATA 01,01,01,01,01,01,01,01,01,01,0
1,01,01,01,01,00,B9E1
610 DATA 00,00,00,00,00,00,00,00,00,00,0
0,00,00,00,00,00,B9E1
615 DATA 00,01,01,00,01,01,01,01,00,00,0
1,01,01,01,01,00,B9EC
620 DATA 01,01,01,01,00,01,01,00,00,00,0
0,00,00,00,00,00,B9F2
625 DATA 00,00,00,00,00,00,00,00,00,01,0
1,00,01,01,01,01,B9F8
630 DATA 00,00,01,01,01,01,01,00,01,01,0
1,01,00,01,01,00,BA03
635 DATA 00,00,00,00,00,00,00,00,00,00,0
0,00,00,00,00,00,BA03
640 DATA 00,01,01,00,01,01,01,01,00,00,0
1,01,01,01,01,00,BA0E
645 DATA 01,01,01,01,00,01,01,00,00,00,0
0,00,00,00,00,00,BA14
650 DATA 00,00,00,00,00,00,00,00,00,01,0
1,00,01,01,01,01,BA1A
655 DATA 01,01,01,01,01,01,01,01,01,01,0
1,01,00,01,01,00,BA2B
660 DATA 01,01,01,01,01,01,01,01,01,01,0
1,01,01,01,01,01,BA3B
665 DATA 00,01,01,00,00,00,00,00,00,00,0
0,00,00,00,00,00,BA3A
670 DATA 00,00,00,00,00,01,01,01,01,01,0
1,01,01,01,01,01,BA45
675 DATA 01,01,01,01,01,01,01,01,01,01,2
A,CD,76,ES,D1,29,BD9B
680 DATA 19,29,19,29,29,19,23,22,CD,76,7
C,C9,3A,C3,76,47,C2E8
685 DATA ES,C5,ES,3A,C1,76,4F,06,00,ED,B
0,E1,CD,26,BC,C1,CC2B
690 DATA 10,EF,E1,C9,2A,D3,76,23,22,D3,7
6,21,3A,75,11,04,D2BA
695 DATA 00,19,7E,3C,FE,3A,28,03,77,18,0
6,3E,30,77,2B,18,D6AD
700 DATA F1,26,09,2E,19,CD,75,BB,21,3A,7
5,CD,BF,7C,C9,7E,DE30
705 DATA FE,FF,C8,CD,5A,BB,23,10,F6,CD,D

B,BB,CD,D8,76,3A,E8BB
710 DATA BC,76,FE,01,2B,19,FE,02,2B,22,F
E,03,2B,2B,FE,04,EECA
715 DATA 2B,34,11,06,02,ED,53,CB,76,11,A
A,7B,C3,10,77,11,F44E
720 DATA DA,01,ED,53,CB,76,11,BA,77,C3,1
0,77,11,F6,01,ED,FC2B
725 DATA 53,CB,76,11,9A,79,C3,10,77,11,D
E,01,ED,53,CB,76,039E
730 DATA 11,8A,7A,C3,10,77,11,B2,01,ED,5
3,CB,76,11,7A,7B,0A48
735 DATA C3,10,77,21,EA,66,22,CD,76,CD,F
4,76,3E,02,32,C1,11D2
740 DATA 76,3E,08,32,C3,76,2A,C5,76,11,8
9,76,CD,A0,77,2A,187C
745 DATA C7,76,11,59,76,CD,A0,77,3E,FF,3
2,D2,76,C3,F6,7E,216B
750 DATA 3A,BA,76,FE,01,CA,BA,7D,CD,24,B
B,CB,47,F5,C4,3B,2A87
755 DATA 7E,F1,CB,4F,F5,C4,42,7E,F1,CB,5
7,F5,C4,34,7E,F1,34F8
760 DATA CB,5F,F5,C4,17,7E,F1,3A,D2,76,F
E,01,C8,FE,00,CB,3E70
765 DATA 3A,BD,76,FE,01,20,2B,CD,24,BB,C
B,47,F5,C4,3B,7E,4654
770 DATA F1,CB,4F,F5,C4,42,7E,F1,CB,57,F
5,C4,34,7E,F1,CB,5112
775 DATA 5F,F5,C4,17,7E,F1,3A,D2,76,FE,0
1,C8,FE,00,C8,2A,59E9
780 DATA BF,76,2B,7C,B5,20,FB,C3,4B,7D,3
E,00,CD,1E,BB,C4,61C5
785 DATA 3B,7E,3E,02,CD,1E,BB,C4,42,7E,3
E,01,CD,1E,BB,C4,6891
790 DATA 17,7E,3E,08,CD,1E,BB,C4,34,7E,3
A,D2,76,FE,00,C8,6FD0
795 DATA FE,01,C8,3A,BD,76,FE,00,CA,AF,7
D,3E,00,CD,1E,BB,77DC
800 DATA C4,3B,7E,3E,02,CD,1E,BB,C4,42,7
E,3E,01,CD,1E,BB,7EAB
805 DATA C4,17,7E,3E,08,CD,1E,BB,C4,34,7
E,3A,D2,76,FE,00,85E3
810 DATA CB,FE,01,C8,C3,AF,7D,11,02,18,3
E,03,32,C9,76,2A,8C68
815 DATA C5,76,19,7E,FE,10,CA,49,7E,FE,5
0,CB,FE,2F,CA,C3,95A9
820 DATA 7E,C3,5D,7E,3E,01,11,FE,17,18,E
1,11,B0,17,3E,02,9B3B
825 DATA 18,DA,11,50,18,3E,04,18,D3,CD,9
4,7C,2A,CB,76,2B,A146
830 DATA 7C,B5,20,06,3E,00,32,D2,76,C9,2
2,CB,76,11,A9,76,A7B1
835 DATA 2A,C5,76,CD,A0,77,3A,C9,76,FE,0
1,2B,17,FE,02,2B,AED9
840 DATA 22,FE,03,28,2D,11,50,00,01,99,7
6,3A,D0,76,3C,32,B3B0
845 DATA D0,76,18,2B,11,FE,FF,01,69,76,3
A,CF,76,3D,32,CF,BAE4
850 DATA 76,18,1C,11,B0,FF,01,79,76,3A,D
0,76,3D,32,D0,76,C173

855 DATA 18,0D,11,02,00,01,89,76,3A,CF,7
6,3C,32,CF,76,2A,C607
860 DATA C5,76,19,22,C5,76,C5,D1,CD,A0,7
7,C9,21,55,75,CD,CEB3
865 DATA AA,BC,C9,3E,01,32,D2,76,CD,83,B
5,C9,3E,32,32,BE,D699
870 DATA 76,21,67,75,11,03,00,19,77,21,7
0,75,19,C6,96,77,DBA2
875 DATA 21,67,75,CD,AA,BC,21,70,75,CD,A
A,BC,3A,BE,76,C6,E43F
880 DATA 05,FE,64,CB,18,D8,2A,C7,76,3A,D
0,76,47,3A,D7,76,EC13
885 DATA 90,20,14,37,3F,3A,CF,76,47,3A,D
1,76,90,38,04,3E,F19E
890 DATA 01,18,27,3E,03,18,23,3A,CF,76,4
7,3A,D1,76,90,C2,F6F3
895 DATA E5,7F,3A,D7,76,47,3A,D0,76,90,3
8,04,3E,04,18,0A,FCDS
900 DATA 3E,02,18,06,CD,6A,7C,E6,03,3C,3
2,C9,76,2A,C7,76,02E3
905 DATA 11,79,75,CD,A0,77,3A,C9,76,FE,0
1,2B,23,FE,02,28,09B1
910 DATA 31,FE,03,28,3F,11,50,00,06,00,0
E,01,18,3D,11,52,0C78
915 DATA 00,06,01,0E,01,18,34,11,4E,00,0
6,FF,0E,01,18,2B,0E90
920 DATA 11,FE,FF,06,FF,0E,00,18,22,11,A
E,FF,06,FF,0E,FF,15BB
925 DATA 18,19,11,B0,FF,06,00,0E,FF,18,1
0,11,B2,FF,06,01,1AB0
930 DATA 0E,FF,18,07,11,02,00,06,01,0E,0
0,2A,C7,76,19,7E,1E02
935 DATA FE,A0,28,90,FE,50,28,8C,FE,22,2
8,0A,FE,10,28,24E8
940 DATA FE,FF,28,02,18,06,3E,01,32,D2,7
6,C9,3A,D1,76,80,2BB0
945 DATA 32,D1,76,3A,D7,76,81,32,D7,76,2
2,C7,76,11,79,75,330E
950 DATA CD,7C,7C,2A,C7,76,11,59,76,CD,A
0,77,21,5E,75,CD,3ABF
955 DATA AA,BC,C3,50,7D,2A,C7,76,11,79,7
5,CD,A0,77,3A,CF,430B
960 DATA 76,47,3A,D1,76,90,38,0E,3A,D0,7
6,47,3A,D7,76,90,49FA
965 DATA DA,37,80,C3,7D,80,3A,D0,76,47,3
A,D7,76,90,DA,14,5217
970 DATA 80,C3,5A,80,11,02,00,01,50,00,C
D,A0,80,FE,00,28,57AB
975 DATA 0B,3A,C4,76,FE,00,C2,34,7F,C3,5
5,7F,3A,C4,76,FE,5FA6
980 DATA 00,C2,94,7F,C3,5E,7F,11,FE,FF,0
1,50,00,CD,A0,80,6767
985 DATA FE,00,28,0B,3A,C4,76,FE,00,C2,3
4,7F,C3,55,7F,3A,6E50
990 DATA C4,76,FE,00,C2,70,7F,C3,67,7F,1
1,02,00,01,B0,FF,75A5
995 DATA CD,A0,80,FE,00,28,0B,3A,C4,76,F
E,00,C2,34,7F,C3,7D6D
1000 DATA 82,7F,3A,C4,76,FE,00,C2,94,7F,